

the p.e.o. educational fund * since 1907

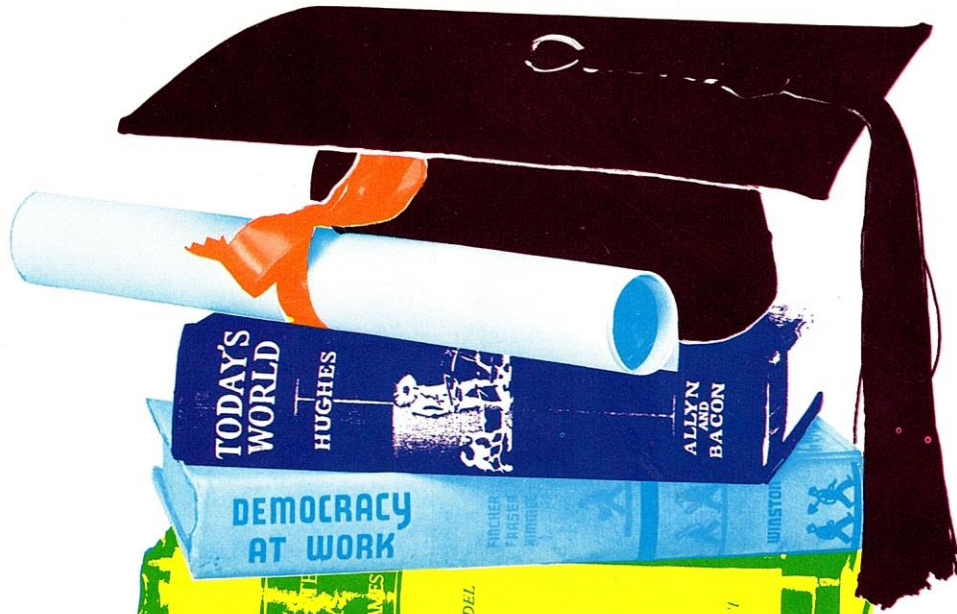

TODAY'S WORLD
HUGHES
ALLYN BACON

DEMOCRACY
AT WORK

COMPLETE
PLAYS
HENRY JAMES
LEON EDEL

812
J2311

Accounting
THIRD EDITION
BLOCHER
&
WELTMER

657.4
B82C

SOCIOLOGY

THIRD EDITION
Arnold W. Green

307
G821s2

A HISTORY OF
MODERN
EUROPEAN
PHILOSOPHY
COLLINS

BRUCE

THE PEOPLE
MCDONALD
342.73
M144w

city



MAY 1969
the p.e.o. record



The P. E. O. Insignia
(Registered,
U.S. Patent Office,
#766095)

The P. E. O. Sisterhood maintains three educational philanthropies: THE P. E. O. EDUCATIONAL FUND, a revolving loan fund established in 1907 to lend money to young women needing it for education beyond high school; COTTEY JUNIOR COLLEGE FOR WOMEN, a fully accredited liberal arts college at Nevada, Missouri, owned and supported by the P. E. O. Sisterhood since 1927; INTERNATIONAL PEACE SCHOLARSHIP PROGRAM, established in 1949 to provide scholarships for foreign students to pursue graduate study in the United States and Canada.

The official headquarters of the P. E. O. Sisterhood are at the P. E. O. Executive Office, 3700 Grand Avenue, Des Moines, Iowa 50312.

THE COVER. The P. E. O. Educational Fund, the sisterhood's first educational project, is depicted symbolically in its role of providing financial assistance to young women seeking to attain their goals in life through education beyond the high school level.

CONTENTS

The President's Page	1
Fine Arts Week at Cottey	2
Hinkhouse Scholars Named by IPS Board	6
Schedule of Conventions: 1969	9
The P. E. O. Foundation	10
Division of States and Subordinate Chapters	11
Supply Department	12
The P. E. O. Educational Fund	12
Chapter Recommendation Form	13
Policies Under Which Loans May Be Made	15
The Centennial Record	17
Six Hundred Dollars and How They Grew	17
A Drink from the Old Oaken Bucket	21
Items from Vol. I, No. 1, The P. E. O. Record	22
Ye Editor's Almanac	24
Convention of Supreme Chapter Bulletin No. 11	25
Second Break-in at Executive Office	27
Centennial Sentinel	28
P. E. O. Personals	29
We Welcome New Chapters	30
50 Year Honor Roll	32
Chapter Eternal	33
Reciprocity Reference	35
Reader Ads	38
Change of Address Form	40

Centennial Appointments

P. E. O. CENTENNIAL COMMISSION: Chairman, Helen H. Tuttle (Mrs. K. R.), 1209 Fourth Ave. W., Spencer, Iowa 51301; Lilas M. Brandhorst (Mrs. E. A.), 569 West Glendale Rd., Webster Groves, Mo. 63119; Stella Clapp (Mrs. A. L.), 1016 Claflin Rd., Manhattan, Kans. 66502; Marian Grant (Mrs. D. G.), 6330 Pierce Park Lane, Boise, Idaho 83703; Pat L. Harris (Mrs. A. W.), 6671 Peachtree-Dunwoody Rd., N.E., Atlanta, Ga. 30328; Maybelle Hoffman (Mrs. J. F.), 3526 Woodridge Rd., Fort Collins, Colo. 80521; Ann Landback (Mrs. P. E.), 16189 Oakfield Ave., Detroit, Mich. 48235; Ada Mead (Mrs. C. W.), 5122 Davenport St., Omaha, Nebr. 68132; Alice Lomoe Mitchell (Mrs. D. H.), 209 Fifty-Third Ave. E., Superior, Wis. 54880; Elizabeth Speer (Mrs. J. R.), 450 South Dallas Ave., Pittsburgh, Pa. 15208; Edith M. Thompson (Mrs. G.), 3453 Beaconsfield Ave., N.D.G., Montreal 261, Quebec; Marjorie C. Weirick (Mrs. W. P.), 707 S. Orange Grove Blvd., Apt. H., Pasadena, Calif. 91105; Victoria Wilson (Mrs. G. A.), 500 Borebank St., Winnipeg 9, Manitoba, Canada

P. E. O. CENTENNIAL BUILDING COMMITTEE: Chairman, Ada Mead (Mrs. C. W.), 5122 Davenport St., Omaha, Nebr. 68132; Jane Dorschel (Mrs. P. F.), 300 St. Francis Dr., Sunlight Park, Green Bay, Wis. 54301; Joan Milligan (Mrs. D. D.), 4232 Park Hill Dr., Des Moines, Iowa 50312; Pearl Robertson (Mrs. R. R.), 800 Somerset Ave., Fort Gary, Winnipeg 19, Manitoba

HISTORY PUBLICATION COMMITTEE: Chairman, Stella Clapp (Mrs. A. L.), 1016 Claflin Rd., Manhattan, Kans. 66502; Irene S. Van Brunt (Mrs. W. M.), 805 Bellevue Blvd. S., Bellevue, Nebr. 68005; Alvina Mattes (Mrs. J. S.), 3700 Grand Ave., Des Moines, Iowa 50312

MAY 1969 VOL. 81 NO. 5

The P.E.O. Record

THE OFFICIAL PUBLICATION OF THE P. E. O. SISTERHOOD

Officers of the Supreme Chapter

PRESIDENT, Ethel O. Gardner (Mrs. E. L.)	419 Tico Road, Ojai, California 93023
FIRST VICE PRESIDENT, Irene Kerr (Mrs. E. T.)	2951 Spruce Dr., Cheyenne, Wyoming 82001
SECOND VICE PRESIDENT, Helen F. Evers (Miss)	429 Michigan, Winfield, Kansas 67156
THIRD VICE PRESIDENT, Florence M. Wallace (Mrs. M. E.)	3781 River Oaks Dr., Des Moines, Iowa 50312
ORGANIZER, Marie K. Busch (Mrs. H. W.)	45 Briarhill, Woodstream Farms, Williamsville, New York 14221
RECORDING SECRETARY, Marjorie W. Smith (Mrs. W. H.)	3414 North Milton, Spokane, Washington 99205
CORRESPONDING SECRETARY, Irene M. Snell (Mrs. W. C.)	2145 Buttonwood Lane, Westfield, New Jersey 07090

Standing Appointments

EXECUTIVE SECRETARY, Miss Margaret L. Mohler
TREASURER, Mabelle C. Huber (Mrs. R. K.)
EDITOR, The P. E. O. Record, Alvina Mattes (Mrs. J. S.)
(Offices of the above appointees are at the P. E. O. Executive Office, 3700 Grand Avenue, Des Moines, Iowa 50312)
PRESIDENT, COTTEY COLLEGE: Ted McCarrel, Nevada, Mo. 64772

Boards of Trustees • Standing Committees

THE P. E. O. RECORD: Chairman, Marjorie B. Reid (Mrs. W. E.), 428 S. Ridge Dr., Lexington, Ky. 40505; Mona Clare (Mrs. M. J.), 105 Gardendale Rd., Terre Haute, Ind. 47803; Marcella Oberg (Mrs. P. M.), 3632 46th Ave. So., Minneapolis, Minn. 55406

EDUCATIONAL FUND: Chairman, Margaret Holliday (Mrs. M. W.), 6793 Tarawa Dr., Cincinnati, Ohio 45224; Alice M. Barrows (Mrs. M. S.), Georgetown Rd., Boxford, Mass. 01921; Dorothy E. Head (Mrs. Lewis), 2935 Washington Rd., West Palm Beach, Fla. 33405

SUPPLY DEPARTMENT: Chairman, Loree Melton (Mrs. M. W.), 500 Melton Dr., Jonesboro, Ark. 72403; Helen G. Ware (Mrs. M. J.), 308 Prospect Blvd., Lewiston, Idaho 83501; Ann S. Heath (Mrs. H. E.), 6042 Glendora, Dallas, Texas 75230

COTTEY COLLEGE: Chairman, Katharine L. Akin (Mrs. W. M.), 2910 N. Third St., Phoenix, Ariz. 85012; Dorothy Kleinpell (Mrs. E. H.), 636 S. Main St., River Falls, Wis. 54022; Dr. Bertis E. Capehart, 120 Squire Hill Road, Upper Montclair, N. J. 07043; Mr. Hugh P. Hartley, 2325 100 N. Main Bldg., Memphis, Tenn. 38103; Mr. R. J. Martin, 101 Bingham Road, Columbia, Mo. 65201; Mildred Russell (Mrs. B. F.), 410 S. Thurmond St., Sheridan, Wyo. 82801; Dr. Frank Dickey, 2022 Columbia Rd., N.W., Washington, D. C. 20009

INTERNATIONAL PEACE SCHOLARSHIP FUND: Chairman, Dorothy Griffith (Mrs. R. B.), Hilton Lagoon, Apt. 108, 2003 Kalia Rd., Honolulu, Hawaii 96815; Rachel Smith (Mrs. C. E., Jr.), 3245 McCarroll Dr., Baton Rouge, La. 70809; Eva E. Lindquist (Mrs. C. R.), Box 681, Santa Cruz, Calif. 95060

P. E. O. FOUNDATION: Chairman, Hazel May Wood (Mrs. W. M.), 3675 Willowick Road, Houston, Tex. 77019; Rose Shelly (Mrs. R. W. Jr.), 31 Hopper Ave., Waldwick, N. J. 07463; Helen H. Hartley (Mrs. H. P.), 130 E. Chickasaw Parkway, Memphis, Tenn. 38111; Martha Lawson (Mrs. D. O.), 516 S. Main, Sapulpa, Okla. 74066; Marjorie Gump (Mrs. J. R.), 2391 Sheridan Rd., Salt Lake City, Utah 84108

FINANCE COMMITTEE: Chairman, Mary Bowen (Mrs. M. L.), 705 Carlisle Blvd. S.E., Albuquerque, N. Mex. 87106; Margaret E. Gross (Mrs. H. L.), The Park Fleur Apartments, Apt. 501, 3131 Fleur Drive, Des Moines, Iowa 50321; Mary Jane Hackett (Mrs. B. M.), Box 105, Lampeter, Pa. 17537

BUILDINGS COMMITTEE: Chairman, Dorothy J. Livermore (Mrs. J. N.), 5 Hanover Road, Pleasant Ridge, Mich. 48069; Lilas M. Brandhorst (Mrs. E. A.), 569 West Glendale Rd., Webster Groves, Mo. 63119; Joan Milligan (Mrs. D. D.), 4232 Park Hill Dr., Des Moines, Iowa 50312

Special Appointment

PARLIAMENTARIAN AND TAX CHAIRMAN: Dorothy L. Weller (Mrs. F. C.), 461 Woodbury Road, Glendale, Calif. 91206

POSTMASTER: Send Form 3579 to The P. E. O. Record, 3700 Grand Avenue, Des Moines, Iowa 50312. The P. E. O. Record is published monthly by the P. E. O. Sisterhood, printed by the Wayside Press, 1501 W. Washington Road, Mendota, Ill. Second class postage paid at Des Moines, Iowa, and at additional mailing offices. Subscription price: \$1.50 per year. Single copies 25¢. Send all subscriptions to The P. E. O. Record, 3700 Grand Avenue, Des Moines, Iowa 50312



PEARL ROBERTSON (Mrs. R. R.), 800 Somerset Avenue, Fort Gary, Winnipeg 19, Manitoba, past president of Manitoba Provincial Chapter, has accepted an appointment to the P. E. O. Centennial Building Committee.

Could This Be Your Chapter?

THIS MONTH we bring to your attention the P. E. O. sister who has accepted in stride her husband's transfer to a distant section of the country. In the past she has been fortunate in holding membership in several chapters and a P. E. O. Group in a foreign country.

In her new home she has found new friends, new business acquaintances, and best of all she received an invitation to dimit to a P. E. O. chapter.

The invitation was eagerly accepted with the anticipation of finding congenial, loving friends. This time, however, the pattern changed. Our P. E. O. sister found that *she* was the one who always lingered to visit after the chapter meeting in an attempt to become better acquainted. No invitation was extended from those members in the chapter who belonged to the church of her membership to attend various church activities. No contacts were made by the chapter members between meetings unless she made them. She sensed there was no loving cohesive element among the members.

Soon any church or community affair became an excuse not to attend the chapter meetings. This P. E. O. had started on the path that leads to an inactive membership and results in a tragic loss to the individual and to P. E. O.

All women are busy today but we should always have the time to sense the loneliness of a new member either as an initiate or a dimit. If we do not extend such thoughtfulness, P. E. O. becomes just another woman's organization losing the heritage of our founders — Loving Friendship.

Ethel C. Gardner

PRESIDENT OF SUPREME CHAPTER

By VIRGINIA WATSON,
Cottey College

FINE ARTS WEEK *at Cottey*



AWARD WINNERS IN ART SHOW, from the left, Barbara Trombley, Farmington, Michigan., stands in front of her print, which took third place; Linda Wheat, Natchitoches, Louisiana, stands beside her painting which took second place; Guena Carter, Derby, Kansas, was a third place winner in the painting division, and Cathleen Muhler, Upper Montclair, New Jersey, stands beside her painting which was a first-place winner in the painting division. Cathleen also placed first in the prints and drawings division and first in the second dimensional classification of the crafts division.



ADMIRING AN ENTRY IN POTTERY DIVISION are, from the left, Rosario Ronduen, Quezon City, Philippines, who placed third in the second dimensional, crafts division, and Linda Wheat, Natchitoches, Louisiana, who took third in the pottery section of crafts and second in painting. Looking on, left, are Lucinda Simmons, Bartlesville, Oklahoma, first place winner in pottery and third place winner in wood and metal crafts; Alice Hoffman, Thermopolis, Wyoming, second place in second dimensional crafts; Ballou Waldron, Litchfield, Minnesota, third place in pottery and honorable mention in prints and drawings, and Cathleen Muhler, Upper Montclair, New Jersey, awarded three first place ratings in the Cottey show.

PAMELA VOSPER, Abilene, Tex., left, president of the Student Art Staff, directed the arrangement of the all-student art show on display in the Blanche Skiff Ross Memorial Library during the college Fine Arts Week, February 23-March 2. With her is Linda Cornell, Fairfield, Conn., another member of the Student Art Staff.



THE FIRST Fine Arts Week at Cottey, emphasizing student competition in original creations in the areas of art, music, literature and the dance, was held in late February. The week of events opened with an impressive torch-lighting ceremony in front of the college chapel and proclamation of the event by Dr. H. Clay Harshbarger, dean of the college.

Representatives of the college's four social societies — Linda Wheat, Natchitoches, Louisiana, president of the Delphians; Sara Steere, Ottawa, Kansas, president of the Emersons; Elizabeth Black, Scottsbluff, Nebraska, president of the Alphans, and Penelope Marks, Tampa, Florida, vice president of the Magnoperians — together lit a gas flame torch erected on the grassy area between the two en-



WOODEN CHAIR with leather seat and exhibits of weaving were among the student entries in the recent Fine Arts Week show. From the left, art students are Cathleen Muhler, Upper Montclair, New Jersey; Linda Wheat, Natchitoches, Louisiana, Pamela Vosper, Abilene, Texas, who directed the arranging of the show, and Linda Cornell, Fairfield, Connecticut, a member of the student art staff who helped in hanging the show.

trance walks leading to the chapel, the torch to burn throughout the Fine Arts Week. The week was sponsored by the Inter-Society Council with the hope of stimulating interest among students in participating in the fine arts.

Events during the week included an assembly program by music students; two performances by music students of the Broadway musical, "Li'l Abner," presented under the direction of Miss Reta Bowen, instructor in voice; an interpretative dance competition; presentation of the winning entries in the music and literature contest; a bus trip to Joplin, Missouri, to enjoy the free college-sponsored concert by Robert Merrill, Metropolitan

Opera baritone; demonstrations by art students; and the all-student art show and competition. This article will deal mainly with the activities of the art department during the Fine Arts Week. The June issue will cover the program of creative work in music, literature, and the dance.

The symbol of the Fine Arts Week was inspired by the flame burning in front of the chapel. It was designed by Cathleen Muhler, second-year art student from Upper Montclair, New Jersey. This symbol was used on attractive ribbons offered for sale to students and staff members who wished to become Patrons of the Arts. Profit from the sale was used to help de-

fray the expense of the week's activities. The symbol was used in a medallion of nickel-silver made by Janis Wilcox, second-year student from Bagley, Iowa, which was awarded to the social society whose members acquired the greatest number of points in competition in the various events. Individual awards were ceramic paperweights made in the shape of the symbol.

A student art show of 150 entries was on display in the gallery of the Blanche Skiff Ross Memorial Library. The show was an exciting and spectacular exhibit of excellent student work in the areas of the crafts, painting, and printmaking. The show was arranged by stu-

dents under the direction of the president of the Art Staff, Pamela Vosper, Abilene, Texas.

Judges for the show were Mr. Harry Chew, professor of art and chairman of the art department, and instructors, Miss Ellen Williams and Mr. Robert Lawrence.

Following are the results of the judging:

Painting Division: first place, Cathleen Muhler, Upper Montclair, N.J.; second place, Linda Wheat, Natchitoches, La.; third place, Guena Carter, Derby, Kan. Honorable mention: Geraldine Parks, Franklin, Wis.; Alice Holland, Salt Lake City, Utah, and Kathryn Hanson, Rosemount, Minn.

Prints and Drawing Division: first place, Cathleen Muhler; second place, Pamela Vosper, Abilene, Tex.; third place, Barbara Trombly, Farmington, Mich. Honorable mention: Pamela Vosper and Ballou Waldron, Litchfield, Minn.

Crafts Division, Second Dimensional Classification: first place, Cathleen Muhler; second place, Alice Hoffman, Thermopolis, Wyo.; third place, Rosario Ronduen, Quezon City, Philippines. Honorable mention: Lela Morse, Yuma, Ariz.; Valerie Rogers, Muskogee, Okla., and Constance Hazelwood, Carthage, Mo.

Crafts Division, Pottery Classification: first place, Lucinda Simmons, Bartlesville, Okla.; second place, Linda Wheat; third place,

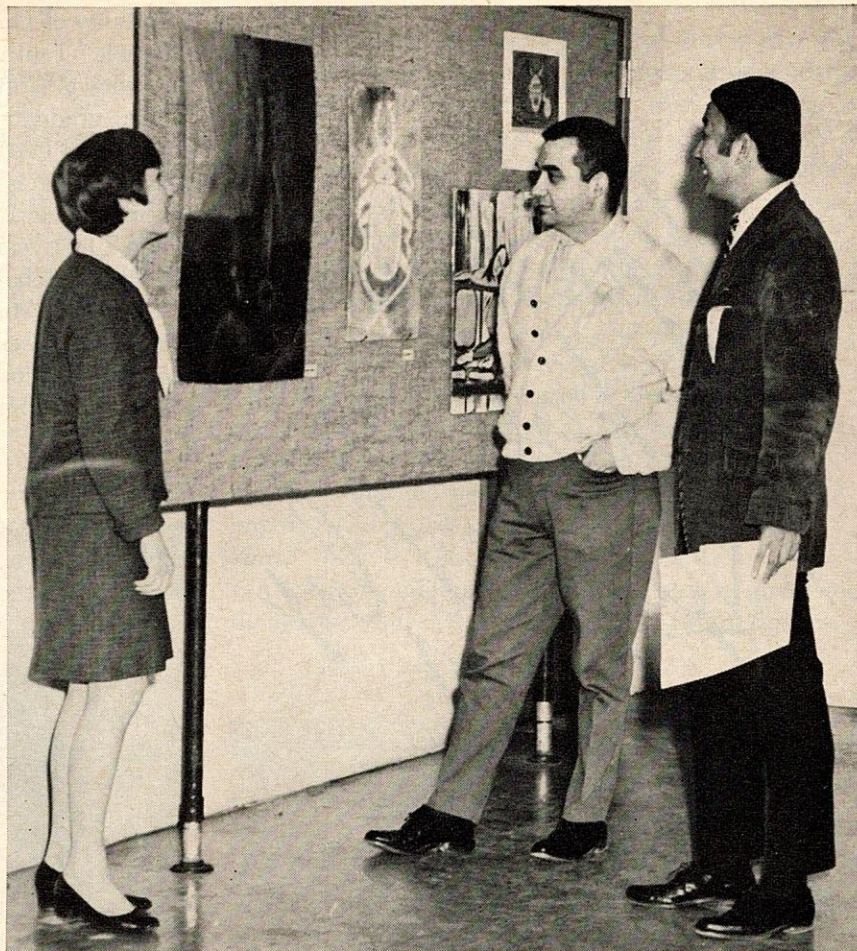

COTTEY ART FACULTY, judges of the 150 entries in the student art show, are shown looking at one section of the exhibit. From the left, Miss Ellen Williams, Robert Lawrence, instructors in art, and Harry Chew, professor of art and chairman of the department.

Ballou Waldron. Honorable mention: Sally Seater, Racine, Wis.; Ballou Waldron and Geraldine Parks.

Crafts Division, Wood and Metal Classification: first place, Susan

Johnson, San Rafael, Calif.; second place, Lucinda Stover, Louisville, Ky.; third place, Lucinda Simmons. Honorable mention: Lela Morse, Pamela Vosper, and Patricia Wright, Liberal, Kan. ■

TO OUR P. E. O. DAUGHTERS

We love you for your precious selves
Just as we love your mother,
And we wanted you in P. E. O.
Far more than any other.

We've hoped our hopes, and prayed our
prayers,
And dreamed our dreams for you;
We've longed for *good* to be your lot
Your whole life through.

Although we know we've often failed
When the path seemed steep or long,
We hope for you more courage,
And for your lips, more song.

And now we've given you our star
To wear, to love, to cherish;
May you never let its light grow dim
Nor let its luster perish.

— Blanche Waltrip Rose, HN, Illinois

Hinkhouse Scholars Named by IPA Board

THE MINUTES of the meeting (July 8-10, 1964) of the executive board, P. E. O. Sisterhood, record the establishment of an International Peace Scholarship Fund in honor of Uretta A. Hinkhouse. Pursuant to this action, the Uretta A. Hinkhouse Memorial was established and a total of \$18,503.74 was received, representing the memorial gifts of hundreds of individuals and chapters.

In addition, the P. E. O. International Peace Scholarship Fund has received, as its share of the generous bequest of Uretta A. Hinkhouse, the sum of \$171,945.15, and these two accounts are now in an investment account in the Continental Illinois National Bank and Trust Company, Chicago, Illinois.

The income of the Memorial Fund is used for the purpose of granting scholarship aid, and, at the present time, only the income from the Hinkhouse bequest is being used for this purpose. However, the trustees may draw necessary funds from this bequest for maintaining the project or for granting scholarships, when such needs arise.

The trustees are pleased to announce the granting of scholarship assistance to four students, all to be known as Hinkhouse Scholars of 1968-1969.

The student selected for the renewal graduate study assistance is Evelyn Hidalgo, of the Philippines, who is studying for a doctorate in English, at the

University of Oregon, Eugene, Oregon. Monthana (Francie) Tanthana of Thailand, is the recipient of the renewal Cottey grant.

The graduate grant for a new student was awarded to Patricia Ngozi Okeke of Biafra, West Africa, who is working at Indiana University, for an M.A. in Library Science. Phyllis Mok, of Hong Kong, a first year student at Cottey, is the second Hinkhouse Scholar attending Cottey College.

The four students have prepared resumes which are presented with this announcement. —
Dorothy Griffith, Chairman, P. E. O. International Peace Scholarship Fund

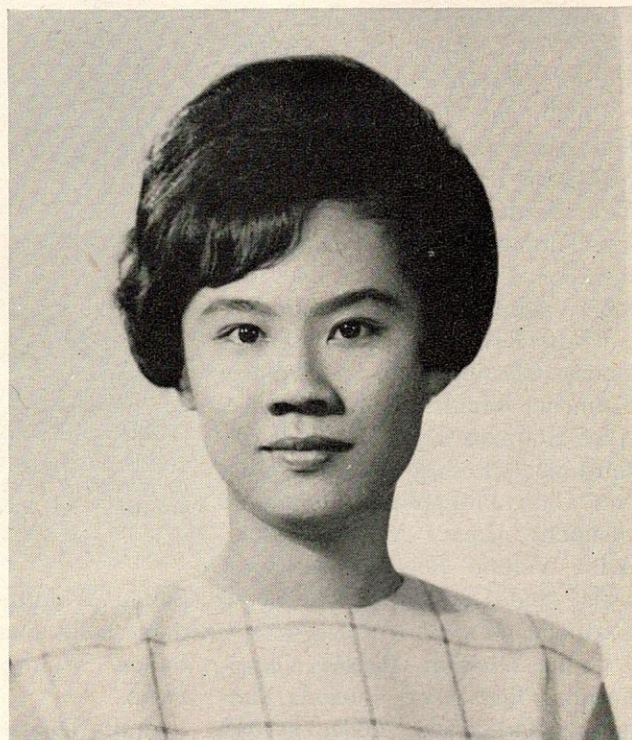

MONTHANA TANTHANA
Thailand — Cottey College

I WAS THE ELDEST child of my parents. When I was three years old, I went to Chinese Nursing School. When I was five, I transferred to St. Joseph's Convent which is Catholic and run by French nuns. From grade 2 up to grade 10, I was appointed by teachers to be a leader of the class.

Although St. Joseph's Convent had grade 11 and 12, I wanted to transfer to Triam Udom Suksa School which is called a pre-university of Chulalongkorn. It is also a coed high school. In entering to Triam Udom Suksa, I had to take an entrance examination. There are two sections in the school, science and liberal Arts. I was lucky to be one of 1,100 out of 3,000 students in science. Before my first year at Triam Udom Suksa was over, I went to apply for an AFS (American

Field Service) Scholarship over at the USIS (United States Information Service).

It was the summer of 1963 that I was one of 110 who passed the written test out of 450. Two weeks later, I found out that I was one of 32 who passed an interview. The total of students from Thailand was 72 students — that meant that another 40 students were from other provinces besides Bangkok. I went back to Triam Udom Suksa School on my second year for 3 months, then I left for Corona, California.

My year in the U.S.A. was a very good year. My American family took me to see many universities such as Santa Barbara, Stanford, and Whittier. That year I had made up my mind in coming back to the U.S.A. for a college education.

When I went home I found that all my dreams of coming back to the U.S.A. would never come true. Many AFS students went home and instead of going back to school, they went to work with the European or American companies. These students receive salary higher than a Thai students who graduate from the university of Bangkok. The reason is that these students speak and understand English better than others. With this reason, along with the financial difficulty at home (my step-father had a stroke and he was bedfast for 16 months and my half brother had leukemia for 19 months before he passed away), I decided to quit school to help my family.

My first job was with the American National Red Cross and it was very successful. I worked for the ARC for 19 months, then I went to work with the Colgate-Palmolive (Thailand) Company who offered me more salary. I found that I was the youngest employees and I had the least experiences. While working with the ARC, I thought I was pretty smart since I was able to speak and understand English. And I was the only Thai employee in that office. But there were a lot difference at the Colgate office. I found out that I was not the only one who went abroad, I was not the only one who can speak English. Many of the supervisors had been to Australia, England and the U.S.A. for over four years. They all have Master degree. I knew then that education and knowledge are very important for a person who has to earn a living and support a family.

The day that I met Mrs. Eleanor Hoge (Mrs. G. J.) of Chapter V, Utah, was the beginning day of my new life. Through her, I learn about the Cottey College, the P. E. O. Sisterhood, the IPS.

I can say that I am happy and glad to be a Senior of Cottey this year. I would like to tell you that I owe a lot to you, the P. E. O. members, Mr. Parker and President McCarrel who have faith in me. Without your help and support, I know I could not come to study in your country.

My dreams for the future are that I will be able to transfer to either the Michigan State University or the Southern Illinois University. Of course, it depends a great deal on the financial, too. (I plan to work summer and also during the school of my third and fourth year of college.) My major is now Elementary Education and minor in Business. After I receive my Bachelor Degree, I have two plans. First, I might continue on my Master Degree. Second, I might go back to Bangkok and for the first couple years I will work as a secretary.

With the knowledge I receive, I should be able to support my mother and myself. Then I hope to get marry to a man who is able to support me so that *I can be a teacher*. The reason that I will not be a teacher is that teacher's salary in Bangkok is very low when compares with the secretary's income. I know that I will enjoy being a teacher who can teach the children and I will be able to give them the advise. And this is the end of my future dreams.

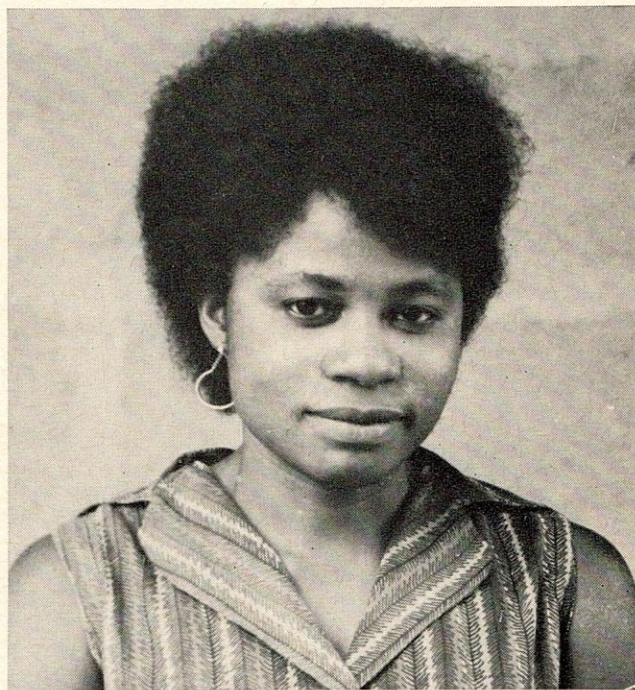

PATRICIA N. OKEKE
Biafra — Indiana University

MISS PATSY NGOZI OKEKE is a citizen of the Republic of Biafra (former E. Nigeria). Her family lives in a large commercial city of Onitsha, where her father owns a small timber business. She has five brothers, five sisters, many cousins and other relatives all of whom live with her family.

She attended a boarding primary school and a boarding high school run by Irish and American nuns respectively. In 1965, she got a scholarship to study history in St. Mary's College, Notre Dame. In January, 1968, Miss Okeke got her B.A.

degree in history plus a special certificate in African Studies.

By this time, Miss Okeke had been completely cut off from her home, her family, and her sponsor, because of the war going on between Biafra and Nigeria. Consequently, she could not go home, as was formerly planned. Luckily for her, she was able to get an Indiana University Fellowship and, later, the P. E. O. International Peace Scholarship, to do graduate work in Library Science.

Miss Okeke is so happy for this opportunity offered her to do graduate work, because, not only is she more aware of her country's major problems (poverty, illiteracy, and disease), but she is now better prepared in library services to play a significant role in combatting one of these problems, illiteracy, when she goes home. She hopes to go as soon as it is possible. ■

Being a physical therapist is both interesting and rewarding. Just as other medical or social workers, there is an opportunity to encounter people of different ages, races, religious and different socio-economic and educational levels. Also, physical therapy is the profession in which married women are welcomed as part-time workers after their marriage.

The first step I must take to reach my goal is to obtain a baccalaureate degree with emphasis in biological and physical sciences and in humanities. Then I can enter as a candidate for the certificate in Physical Therapy. After that, I intend to obtain a master degree in Physical Therapy, with working experiences in hospital or rehabilitation research in treatment area. At present, I confine myself to finding voluntary service in a physical therapy department so that I can learn more about my future career and prove myself helpful.

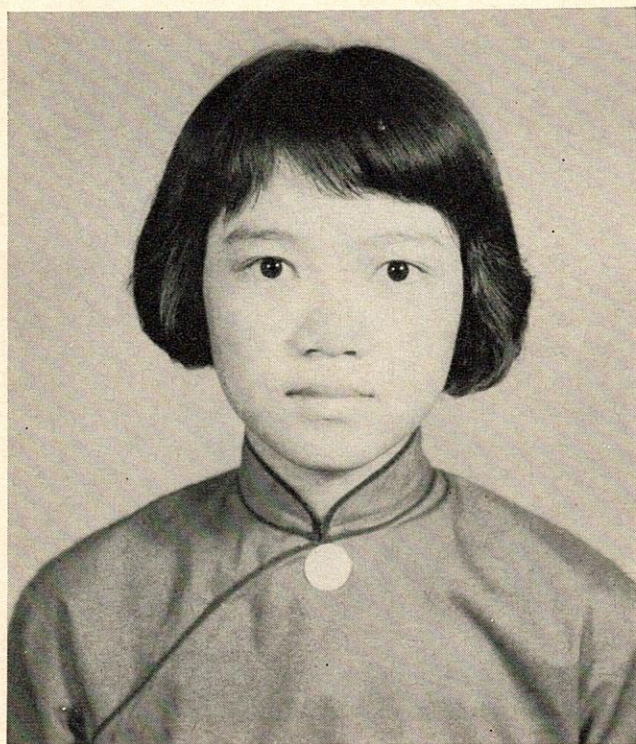

PHYLLIS WAI-YIN MOK
Hong Kong — Cottey College

DUE TO extensive research work and the wide application of science, rapid medical advances have been made and the life of many have been saved and prolonged. Yet the victims of polio, arthritis, strokes, cerebral palsy and war, though alive, are disabled and suffering searing pain. So another medical branch aiming at achieving ultimate restoration of disabled people to their maximum capacity, both in physique and emotion, has risen. This is known as physical therapy and is the career I intend to follow.



EVELYN S. HIDALGO
Philippines — University of Oregon

MY FIRST DAY in this big, beautiful world was February 9, 1942, and, since then, I have been following my shadow wherever it will take me, and, so far, it has taken me from Manila to Iloilo City, Philippines, my present hometown, and on to about 20 per cent of the United States.

I spent my early years of training mostly in all

girls' schools, where I learned cooking, embroidery, art, and religion, in addition to the regular academic load. I graduated with honors from the elementary grades, did very well in high school, but college was one of the high points of my life.

Not only was I a top scholar in the College of Education at Central Philippine University; more important, I really got involved in campus activities. I have been a student representative to the Student Council, vice-president of the Education Council, president of the Circulo Español, a delegate to national student conferences, an ROTC sponsor, besides being a Kappa Delta Pi member.

I have a penchant for writing. In college, I was literary editor of The University Organ, and during my senior year, I was chosen editor-in-chief of the Centralite Yearbook.

I got my B.S. in Education from C.P.U. in the summer of 1961.

A desire to learn more and to be better prepared to teach in my field (English) impelled me to go on to graduate school. I hold a credential to teach English as a Second Language from UCLA, and an M.A. in English from Sacramento State.

My first contact with P. E. O. was in 1966 when I started my doctoral program in English at the University of Oregon. That was my first year as an International Peace Scholar. I have been an IPS scholar for the past two years now, and obtaining the Hinkhouse Scholarship is indeed a pleasant surprise.

When I obtain my Ph.D. in English, I would like to join the ranks of educators and prepare materials to be taught in schools. ■

Schedule of CONVENTIONS: 1969

State, Province, and District Chapters

STATE	DATE	CITY	HEADQUARTERS
CONVENTIONS IN MAY, 1969			
Massachusetts	May 1, 9:30 a.m. - May 2, 4:00 p.m.	Lenox	Eastover Inn
Minnesota	May 1, 9:00 a.m. - May 2, 12:00 Noon	Minneapolis	Radisson Hotel
Alberta	May 2, 9:00 a.m. - May 3, 12:00 Noon	Edmonton	Macdonald Hotel
Arizona	May 2, 9:00 a.m. - May 3, 3:00 p.m.	Scottsdale	Safari Hotel
Manitoba	May 2, 2:00 p.m. - May 3, 5:00 p.m.	Winnipeg	Westworth United Church
Nevada	May 2, 9:00 a.m. - May 3, 3:30 p.m.	East Ely	Nevada Hotel (Housing) Elks Club (Meetings)
Ontario	May 2, 1:00 p.m. - May 3, 4:00 p.m.	Toronto	Members homes (Housing) Lawrence Park Community Church (Meetings)
Virginia	May 2, 1:30 p.m. - May 3, 3:00 p.m.	Arlington	Marriott Twin Bridges Motel
South Dakota	May 5, 8:15 p.m. - May 7, 12:00 Noon	Sioux Falls	Ramada Inn (Housing) First Presbyterian Church (Meetings)
North Carolina	May 7, 1:30 p.m. - May 8, 2:00 p.m.	Hendersonville	Kanuga Conference Inn
North Dakota	May 7, 10:15 a.m. - May 8, 4:00 p.m.	Fargo	Gardner Hotel
District of Columbia	May 9, 8:30 a.m. - May 10, 4:00 p.m.	Washington, D.C.	Shoreham Hotel
Utah	May 9, 9:00 a.m. - May 10, 3:30 p.m.	Ogden	Ben Lomond Hotel
Kansas	May 13, 1:00 p.m. - May 15, 12:00 Noon	Kansas City	Town House Motor Inn (Housing) Methodist Church (Meetings)
Indiana	May 15, 8:45 a.m. - May 16, 12:00 Noon	West Lafayette	Purdue Memorial Union (Housing) Purdue University Memorial Center (Meetings)
New York	May 21, 9:00 a.m. - May 22, 12:00 Noon	New Paltz	Lake Mohonk Mountain House
Pennsylvania	May 22, 9:00 a.m. - May 23, 3:00 p.m.	St. Davids	Treadway Inn
Wisconsin	May 22, 3:00 p.m. - May 24, 12:00 Noon	Marinette	The Dome (Housing) U.W. Fine Arts Building (Meetings)
California	May 26, 1:30 p.m. - May 28, 12:00 Noon	Los Angeles	International Hotel
Iowa	May 27, 11:00 a.m. - May 29, 11:30 a.m.	Mount Vernon	Cornell College
British Columbia	May 30, 1:00 p.m. - May 31, 5:00 p.m.	Vancouver	Blue Boy Motor Hotel
CONVENTIONS IN JUNE, 1969			
Washington	June 1, 2:00 p.m. - June 3, 12:00 Noon	Seattle	Olympic Hotel
Idaho	June 3, 8:45 a.m. - June 4, 12:00 Noon	Pocatello	Bannock Hotel
Missouri	June 3, 1:30 p.m. - June 5, 11:00 a.m.	Kirksville	Centennial Hall - Northeast Missouri State College
Nebraska	June 3, 9:00 a.m. - June 5, 12:00 Noon	Lincoln	Dormitories of Wesleyan University (Housing) Fine Arts Building (Meetings)

Wyoming	June 10, 9:00 a.m. - June 11, 3:00 p.m.	Lander	Housing in Motels
Illinois	June 11, 1:15 p.m. - June 13, 11:30 a.m.	Bloomington	Illinois Wesleyan University
Colorado	June 11, 1:30 p.m. - June 13, 12:00 Noon	Boulder	Williams Village (Housing)
			University of Colorado,
			Music Auditorium (Meetings)
Connecticut	June 12, 1:30 p.m. - June 13, 4:30 p.m.	West Hartford	University of Hartford
Ohio	June 12, 2:15 p.m. - June 14, 12:00 Noon	Sandusky	Breakers Hotel, Cedar Point
Oregon	June 16, 1:30 p.m. - June 18, 12:00 Noon	La Grande	Dorion Hall-Eastern Oregon College
Montana	June 16, 10:00 a.m. - June 17, 12:00 Noon	Billings	Northern Hotel

SOME STATE chapters now have events on the day previous to convention. Each state president has the responsibility to inform local chapters of the program and designated hours. This page is specifically for P. E. O. visitors.

the p.e.o. foundation

A Message from the Chairman
HAZEL MAY WOOD

FOR MOST OF YOU, I suspect information about the P. E. O. Foundation has been a matter of dollars and cents, tax deductions and legal forms through which you can make gifts to our projects. I suspect that for most P. E. O.'s it is a matter of concern primarily for the treasurer, to be referred to when the chapter, in an affluent mood, wants to make special gifts or when a member wants to designate a bequest through a will. Perhaps you are among those who believe that our work on the Foundation board must be extremely dull, a necessary but prosaic service.

When people voice this sentiment, I find myself with mixed emotions — a little like my friend who bakes excellent bread. Some who are lucky enough to get an occasional warm loaf on baking day say, "Aren't you wonderful! I know I couldn't do it!" And my friend tells me that she is always torn between letting them think that she is, indeed, wonderful, that baking bread is really a difficult feat, and the alternative of letting them know that all you need is to be home for six hours to be there at the right moment when something needs to be done in the breadmaking process.

So if today you are thinking that we are wonderful to do all the drudgery that is involved in the Foundation, let me disillusion you here and now. We love it! Granted our assignment is concerned with forms, and correspondence, investments and interest and taxes. These are only the mechanics of the job. Those of us who perform these duties never think of these things as the Foundation. They are only what makes the Foundation work, the means to the end, as the dishwashing, bedmaking and sweeping of the floor are only the mechanics of a happy home.

Let me tell you about the Foundation as *we* see it — we who have worked on the board as the Foundation has developed from an idea, a practical necessity, to the useful place it serves in P. E. O. today.

Early in the history of P. E. O. came the realization

that the influence of its ideals and purposes could reach beyond the influence that each of us as individuals could exert. We realized that as a group we could be a force for good in the larger world. So we established the P. E. O. Educational Fund as our first modest venture, extending our financial and human resources to the lives of those outside the sisterhood. From the P. E. O. Educational Fund we moved to Cottey College, and later to the P. E. O. International Peace Scholarship Fund. These have been eminently successful, but they are also beginnings. We continue to learn, to evaluate the needs that surround us, to measure these against our resources and our potential resources. I have no doubt that we will assume new tasks, meet other needs when the time is right and the way is clear.

It was a fairly simple process to administer one project in our sisterhood. The Foundation exists to simplify the administration of our present three Supreme Chapter projects, to assist in state chapter projects, and serve those of the future. I also like to think of the P. E. O. Foundation as a part of a threefold concept of P. E. O. Our ideals and our stated purposes are the bases, the reason for our being. Our projects are channels through which we translate our ideals into action, into constructive good in the world. Therefore, the P. E. O. Foundation is a vehicle through which we can give financial support to our projects.

So as I do my Foundation work, I find myself involved in a little consecutive translation, to use a term currently popular in international relations today. I may be writing \$50.00, but I am thinking, "Ten books for that lovely girl who is studying to be a biochemist." I may record \$100.00, but I am thinking, "Room and board for that fine young woman who will soon leave California to take her American education back to her home in India." I may read a form stating that we are to receive a bequest of \$5,000.00 for use at Cottey, and I think, "Some day a new building?"

A small chapter in some remote little town in South Dakota may send me a check for \$10.00 in memory of a beloved member. The amount is small but to me it

is the heart of a group of women paying tribute to one of their own by making something educationally possible to a woman they will never know. And as the Foundation board designates even so small a gift to the work of one of our projects, we know that we are investing more than money, we are investing the humanity of our members.

To those of us who are privileged to be P. E. O.'s, and to the outside world who observes us, our projects and the Foundation that serves our projects stand as evidence of our determination not to live in isolation. We know that humanity is not something or someone else. We are a part of humanity, responsible for what it is and what it does. The Foundation and the projects it serves stand as evidence of our faith in ourselves and our beliefs, evidence of our confidence in the potential of others.

The P. E. O. Foundation is our newest endeavor, another beginning, but it has opened new avenues for the growth of our projects in making it possible for

P. E. O.'s to include the Foundation in not only gifts but "Wills" and devises (real and personal property).

If you think you have any member or members in your chapter interested in knowing how their gifts can be channeled through the Foundation, write the member of the P. E. O. Foundation Board of Trustees who has direction of your state as listed with this article.

The P. E. O. Foundation asks that you send a few books occasionally (in the shape of money), or an American education for a girl from Africa, or a chance of college for an American girl, or some needed asset for Cottey. Send not just a check, but a piece of paper that looks like a check and is really evidence of your social awareness, your confidence in P. E. O. and its significance in our troubled but exciting world. Even so small a contribution as we are able to make in this world of large needs becomes an active element of the first order for the progress, the understanding and the peace of all the world's peoples.

This is the meaning of the Foundation. ■

THE P.E.O. FOUNDATION File for Future Use

DIVISION OF STATES AND SUBORDINATE CHAPTERS

State and local chapters should direct all communications relative to the P. E. O. Foundation to the trustee having direction of that state as designated in this list.

If any tax report forms are received, notify immediately the trustee of the P. E. O. Foundation having direction of your state. Also contact her for answers to any tax question. Direction by trustees is as follows:

HAZEL MAY WOOD
(Mrs. W. M.)
3675 Willowick Road
Houston, Texas
77019

Subordinate States

Alaska
Delaware
Hawaii
Maine
New Hampshire
Quebec
Rhode Island
Saskatchewan
South Carolina
Vermont

MARTHA LAWSON
(Mrs. D. O.)
516 South Main
Sapulpa, Oklahoma
74066

State

Alabama
Arizona
District of Columbia
Florida
Georgia
Indiana
Kansas
Kentucky
Maryland
Michigan
Missouri
North Carolina
New York
Ohio
Oklahoma
Ontario
Pennsylvania
Tennessee
Virginia
West Virginia

MARJORIE GUMP
(Mrs. J. R.)
2391 Sheridan Road
Salt Lake City, Utah
84108

State

Alberta
Arkansas
British Columbia
Idaho
Louisiana
Manitoba
Mississippi
Montana
Nebraska
Nevada
North Dakota
New Mexico
Colorado
Oregon
South Dakota
Utah
Washington
Wisconsin
Wyoming

ROSE SHELLY
(Mrs. R. W., Jr.)
31 Hopper Avenue
Waldwick, New Jersey
07463

State

California
Connecticut
Illinois
Iowa
Massachusetts
Minnesota
New Jersey
Texas



SUPPLY DEPARTMENT

LOREE MELTON, Chairman
Board of Trustees

YOUR P. E. O. Supply Department is a merchandising business. It buys all record books, forms, stationery, gavels and other items necessary for the smooth operation of more than 4000 chapters. It distributes this inventory at a margin sufficient to cover cost of material and handling. The staff is skilled at interpreting government postal regulations since they often package, wrap, weigh and stamp several thousand packages in a single month. Sometimes they are not as skilled at interpreting your orders because *you* have been careless.

Madam Treasurer!

Get Smart — and check the List of Supplies of Local Chapters with each officer. Don't wait until September — or until the organizer or her proxy may be coming for a visit — to place orders with the Supply Department. On page 18 of the September, 1968, issue of THE P. E. O. RECORD you will find, not only the current price list, but also helpful suggestions for placing orders correctly.

Centennial Charms

Don't *you* be the one to envy your P. E. O. sister because she ordered a Centennial Charm and you did not. The charm will become a collector's item since it will not be available after the close of our centennial year, December, 1969. The charm comes in two styles — the gold star mounted on a gold disc, and the gold star mounted on a sterling silver disc. The charm can be worn on a bracelet, on a chain as a necklace, or as a pendant from

a pin. Perhaps you will wish to make an heirloom arrangement such as shown on the January cover of THE P. E. O. RECORD. The charms can be secured only from the P. E. O. Supply Department.

The Centennial Charm can be ordered through the treasurer of your local chapter, or an individual may place an order by giving chapter affiliation (chapter letters, state) with the order. The price of the charm is \$6.00. Make your check payable to the P. E. O. Supply Department and send your order to The Supply Department, P. E. O. Executive Office, 3700 Grand Avenue, Des Moines, Iowa 50312.

Supply Department Workshop

The trustees of the P. E. O. Supply Department look forward to meeting many of you during the Convention of Supreme Chapter in October. We extend to you a special invitation to attend our workshop. Watch your convention program for announcement of the time and place.

The P.E.O. Educational Fund

Policy Changes Announced

THE TRUSTEES of the P.E.O. Educational Fund continually study the policies governing loans from the Fund as related to changing conditions in the educational field. Some changes have been made this year and are reflected in the Chapter Recommendation Form and the Policies Under Which Loans May be Made as published in this issue. You will find these changes in the following sections:

SECTION III, Special Courses: The following wording, as stated in previous Policies, has been deleted — "If they are courses of not less than six months of study."

SECTION IV: Mention of a borrower's total indebtedness and the paragraph relating to her attendance at the nearest school at which she can get her desired course have been deleted.

SECTION V: The former marriage clause has been

reworded to provide for extension of payment under certain circumstances.

SECTION VII: The chapter's responsibility to explain the marriage clause has been rewritten in accordance with Section V.

Will you please study all of these changes and keep this copy of THE P.E.O. RECORD for reference. A reprint of the Chapter Recommendation Form and the single sheet of Policies will not be available until fall; the changes, however, are now effective. In the meantime, the present forms will be used and may be ordered at any time from the P. E. O. Executive Office, 3700 Grand Avenue, Des Moines, Iowa 50312.

Provincial and State Chapter Presidents: Will you please send to me the name and address of the new P. E. O. Educational Fund Chairman immediately after she is appointed following your convention. This is necessary so that she will receive promptly important information that will be sent throughout the year. — Margaret Holliday (Mrs. M. W.), Chairman, P. E. O. Educational Fund: 6793 Tarawa Drive, Cincinnati, Ohio 45224

P. E. O. Educational Fund

CHAPTER RECOMMENDATION

To be completed entirely by committee and mailed to Executive Secretary, P. E. O. Educational Fund
3700 Grand Avenue, Des Moines, Iowa 50312

Chapter of has voted to sponsor
(city and state)

Name of Applicant Miss
Mrs.

Home Address of Applicant
(street) (city)

Present Address of Applicant
(street) (city)

for a loan of \$.....for her (underline classification) 1st, 2nd, 3rd, 4th, or graduate years as a student at.....
..... located at
(name of school or college)

Degree sought Date expects to enter college or training.....
Date expects to receive degree or complete study.....
(month and year)

Requirements:

(1) Give age.....
(2) High school graduate.....
(year) (name and location of high school)

(3) (a) If now attending college give name and location.....
..... Present class

(b) If not now attending college give name and location of college last attended
..... Dates of attendance Degree received.....

(c) Give names of other colleges or schools attended and degrees received

(4) Applicant understands funds not available until after completion of: (Check one)
(Does not apply to graduate students)

(a) First semester of a 4-year course

(b) First semester of a 2-year terminal course

(c) Probationary period in nurse's training.....

(5) Applicant understands she is to furnish a financially responsible cosigner

(6) Applicant's present indebtedness \$..... Due

(7) Applicant furnishes following names for references:

Name Address
(businessman or banker) (street) (city) (state)

Name Address
(teacher) (street) (city) (state)

Name Address
(church or activity leader) (street) (city) (state)

(8) Applicant understands marriage and repayment rules and that interest must be paid when due

Report of Chapter Vote on Applicant:

(Vote may be taken at special meeting. Record vote below.)

Number favorable Number unfavorable Date of meeting:

Applicant will need loan installments as follows: \$..... \$..... \$.....
(amount) (date) (amount) (date) (amount) (date)

\$..... \$..... \$.....
(amount) (date) (amount) (date) (amount) (date)

Chapter will keep in close touch with the applicant and will cooperate with the Board of Trustees and Executive Secretary.

Signed: Miss
Mrs.
(Chapter Chairman Educational Committee)

Address
(street) (city) (state)

Signed: Signed:
President of Chapter Recording Secretary of Chapter

NAME OF APPLICANT.....

CONFIDENTIAL REPORT ON CHAPTER INVESTIGATION

(To be filled in by sponsoring chapter for the use of the trustees of the P. E. O. Educational Fund)

INFORMATION ON ABILITIES AND CHARACTER TRAITS OF APPLICANT

Scholastic average or grade point	
Co-operative Behavior	
Integrity and Reliability	
Leadership and Initiative	
Physical Fitness and Vigor	Any Physical Handicaps
Special Activities and Talents	
Habits of Thrift and Earning Ability	
Vocation and Chance of Success	
Seriousness of Purpose	

INFORMATION ABOUT PARENTS OF APPLICANT

Moral Character and Business Integrity
Credit Rating and Financial Standing
Health

STATE SPECIFICALLY WHO IS TO BE COSIGNER

Name (address)
Is co-signer: (check one)	If co-signer is not parent of applicant, give:
Parent	Occupation
Relative	Business Integrity
Friend	Credit Rating
	Financial Standing

This recommendation is to be accompanied by a letter giving additional information concerning the applicant and cosigner.

Have you had a personal interview with the applicant?
--

Signed
President of Chapter or Educational Chairman

The P. E. O. Educational Fund

Policies Under Which Loans May be Made

I. Purpose of the Fund

The P. E. O. Educational Fund is a project which makes loans available to qualified girls and women who desire higher education as a means of becoming self-supporting.

II. Eligibility

An applicant must be a high school graduate or have equivalent educational training. She must be recommended by a local chapter of the P. E. O. Sisterhood.

Loans are made to married women, but not to those whose husbands are also students.

Loans shall not be made to students from foreign countries who are in the United States or Canada on a limited visa.

An applicant for a loan for study in a recognized foreign college or university must be a citizen of the United States or Canada.

III. Types and Amounts of Available Loans

The maximum amount of a loan to any student is \$1,250.

College seniors or graduate students may draw the full amount of a loan in one academic year. Undergraduates may draw up to \$625 for one year of study. Loans to students in other courses are subject to certain requirements defined below:

For College Freshmen

Loans are available for college freshmen and may be drawn against after the satisfactory completion of one semester of study, (or one quarter or trimester of study in schools grading on such a system.) An official transcript of grades is required as evidence of satisfactory academic standing before an installment of a loan may be drawn.

For Medical Students

Loans are available on satisfactory completion of one year in medical school.

For Professional Nursing

Loans are available to students training to become professional nurses and may be drawn against after the satisfactory completion of the probationary period in a hospital, or one semester of college study as required by the course.

For Summer School

Loans to students in summer school are limited to \$400.

For Foreign Study

Loans are available to undergraduate students for study abroad for a year or for a summer session if the credits are accepted by the college or university in the United States or Canada from which the student expects to graduate.

Loans are available to graduate students for credit study in recognized foreign colleges or universities.

For Commercial Courses

Loans for commercial courses in business colleges are limited to \$300 for a course of six months, \$400 for a course of nine months, \$600 for a course of twelve to eighteen months. For the expenses of the first month, \$50 may be released with the remainder on evidence of satisfactory progress.

For Special Courses

Loans for some technical and specialized courses in accredited schools will be considered. These include courses for medical and X-ray technicians, dental assistants and technicians, some types of therapists and practical nursing.

Loans may be considered for correspondence courses providing they bridge into regular college work.

Note:

Information on special courses should be requested for study before the recommendation for the loan is made. Loans are not granted for private lessons, beauty culture or theatrical study. Loans are not available for part-time study or for night school courses, except when such study will lead to the completion of the course within a reasonable time.

IV. Terms and Regulations

Loans are made for educational purposes only. One responsible cosigner shall be required for each loan.

Loans are issued in installments, on the dates and in the amounts requested by the borrower, subject to the policies of the P. E. O. Educational Fund. Each installment is represented by a separate note due five years from the date on which it is issued. The sum of all installments requested by an undergraduate student in one academic year must not exceed \$625, except senior students. The rate of interest is 4%, due annually on the anniversary date of each note of a loan and payable at the P. E. O. Executive Office. Notice of interest will be sent to the student at the proper time.

An applicant under 21 years of age must furnish written consent of parents or guardian on a form furnished as a part of the application forms.

A student must maintain the scholastic average required by the school of her registration.

To be eligible for further installments, a student is expected to correspond with the executive secretary at intervals concerning progress in her course of study.

A health certificate signed by a doctor of medicine is not required except when deemed advisable by the board of trustees.

V. Repayment

As soon as a borrower is out of school through graduation or withdrawal, her loan is to be repaid in regular monthly payments. The amount of payment shall be as large as possible with a minimum of \$10.

When a loan is not repaid before marriage, the executive secretary shall endeavor to secure a substantial principal payment, payment of all interest due, and renew the balance by a note signed by both the girl and husband and by original cosigner or cosigners, calling for monthly payments in a sum commensurate with the balance of the loan.

VI. Chapter Procedure in Sponsoring the Applicant

The Interview

Following contact with the student in need of assistance, the Educational Committee of the chapter interviews her. This is to ascertain her eligibility for a loan, the soundness of her proposed program of study, her reliability and that of her family (See Chapter Recommendation Form for specific information to be obtained.)

Chapter Approval

The committee presents the request for a loan to the chapter at a regular or special meeting. It may be voted on at the same meeting. The vote shall be by written ballot and shall be recorded in the minutes of that meeting as evidence that a quorum was present.

The Recommendation Form

The Chapter Recommendation Form on the preceding page may be used, or copies may be secured from the executive office. A duplicate shall be made also, and retained in the chapter file. This form is for chapter use ONLY and should be filled in completely by the chairman of the Educational Committee. (Were the student asked to fill in part of the information, she might erroneously believe she had thus applied for a loan. As explained below, application forms are sent to her from the executive office.) In completing the form, fill in all spaces. Under Report of Chapter Vote, if there were no unfavorable votes, write "NONE".

The date on which a beginning student enters a course, particularly that of nursing, commercial or technical studies, must be shown on this form to determine her eligibility for the first installment of the loan.

When application forms are to be sent to a student during the summer months, be sure to state

the address where the applicant may be reached. See that the form is properly signed.

A letter should accompany this Chapter Recommendation Form covering such points as additional information about the girl, her need for a loan and her family situation. Send the Chapter Recommendation Form and letter to
EXECUTIVE SECRETARY
P. E. O. EDUCATIONAL FUND
3700 GRAND AVENUE
DES MOINES, IOWA 50312

On receipt of completed Chapter Recommendation Form, the executive office mails application forms to the girl with instructions for procedure. When application forms are returned by the girl to the executive office, one copy is then sent to the sponsoring chapter for their records.

Additional Loans

Before the original loan has been repaid, a girl who has not borrowed the maximum amount may apply for an additional loan when needed for further study. She must be recommended again by her sponsoring chapter. In such case, the chapter should secure from the executive office the necessary form called Chapter Recommendation for Additional Loan. Instructions for bringing the application up to date will also be sent.

Second Loans

When an original loan has been entirely repaid according to agreement, the girl is eligible for a second loan for further study. The same procedure is required as for an original loan.

VII. Chapter Responsibility

Each sponsoring chapter should feel responsibility:

To ascertain the eligibility and integrity of an applicant. To offer friendly encouragement and to keep in touch with the girl until the loan is repaid in full. When a course is of short duration, such as a commercial course in a business college, a close contact should be maintained.

To cooperate with the executive secretary in all matters pertaining to a loan girl. Marriage, withdrawal from school, or any other facts affecting the payment of a loan should be reported to the executive secretary promptly.

To discuss with the girl the importance of repaying the loan before marriage.

To keep a record book in which is recorded a history of the chapter's loan girls.

To inform your State Chapter Education Chairman when a girl has been granted a loan or when a loan has been repaid in full.

A student should not apply for a loan larger than the sum recommended by the sponsoring chapter.

The budget in the application should show all anticipated expenses and income (including the P. E. O. loan) for the remaining period of the student's course of study.

Before a check is issued, a note, provided by the executive office, must be signed by the student and her cosigners and returned.

The Centennial Record

The same being a Special Section of THE P.E.O. RECORD devoted to Materials Deemed to be of Special Interest in observing the Centennial Year of P.E.O. ★

SIX HUNDRED DOLLARS AND HOW THEY GREW

Work, Dedication Brought Success for Loan Fund

THE LOUISIANA Purchase Exposition in Saint Louis, Missouri, 1904, by legend or by fact is credited with introducing many innovations that have become a part of the American scene — the ice cream sandwich, the ice cream soda, iced tea, the venerable 'hot dog,' and, of course, "Meet me in St. Louie, Louie — Meet me at the Fair." P. E. O.'s are aware that another phenomenon is an outgrowth of that Fair, the P. E. O. Educational Fund. It has evolved from the six hundred plus dollars left in the treasury after an especially enterprising undertaking, P. E. O. Day at the World's Fair, June 18, 1904.

At the 1903 convention of what was then the Supreme Grand Chapter of P. E. O., Chapter O, Saint Louis, with what can only be considered outrageous enthusiasm, proposed the idea of constructing a P. E. O. building on grounds of the Louisiana Purchase Exposition, a building that would continue to be used by P. E. O. The cost of such a building was deemed prohibitive, but the convention favored holding a P. E. O. Day at the Fair, Chapter

WOULD YOU BELIEVE

MY DEAR SISTERS:

Your board of trustees has promised loans to a lot of new girls, and the amount promised is so much larger than the amount in the treasury, that we are scared stiff — to use the vernacular. We beg every chapter to make a contribution to the fund this year, and early if possible. If every chapter makes a donation as large as it has in the past we shall be all right, and able to meet our obligations. — Plea from Educational Fund, October, 1912.

O being charged with authority to plan the event and solicit contributions from chapters.

Chapter O responded with gusto, and grand were the plans they made. The committee on decorations had a formidable task, a preliminary report noting the committee was "making an effort to secure flower beds in the shape of our star, to be kept blossoming in yellow and white during the entire Exposition; also electrical and fireworks display upon June 18, souvenirs to be finished for the day, invitations to be engraved, for both the day and reception and sent to all chapters, World's Fair officials, foreign dignitaries, and

women's clubs." (THE P. E. O. RECORD, April, 1904).

The awaited day dawned, but not bright, for according to *The Record*, "The big gilded dome of the Missouri Building glistened with steadily falling rain on June 18, when the P. E. O. Sisterhood assembled beneath it in the spacious assembly room. Glancing about on entering, one saw profuse and artistic draping of white and yellow, quantities of marguerites, palms, and — but no longer than a glimpse of these could be had at first. For certain dainty girls with slender wands in their hands, tied with multi-bowed yellow and white ribbon, being the sergeant-at-arms of this assembly, would then take one in charge, and see that she enrolled at a table where Mrs. Carroll, and Mrs. Lukens and divers others of the St. Louis chapter, presided at times, over the enrolling book, and the badges or souvenirs, and the programs. Thence away to the assigned seat, and there was time to observe the personnel. Undoubtedly everyone looked happy. She seemed to feel that an anticipated pleasure had at last become reality."

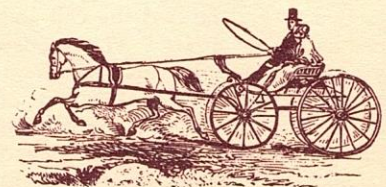

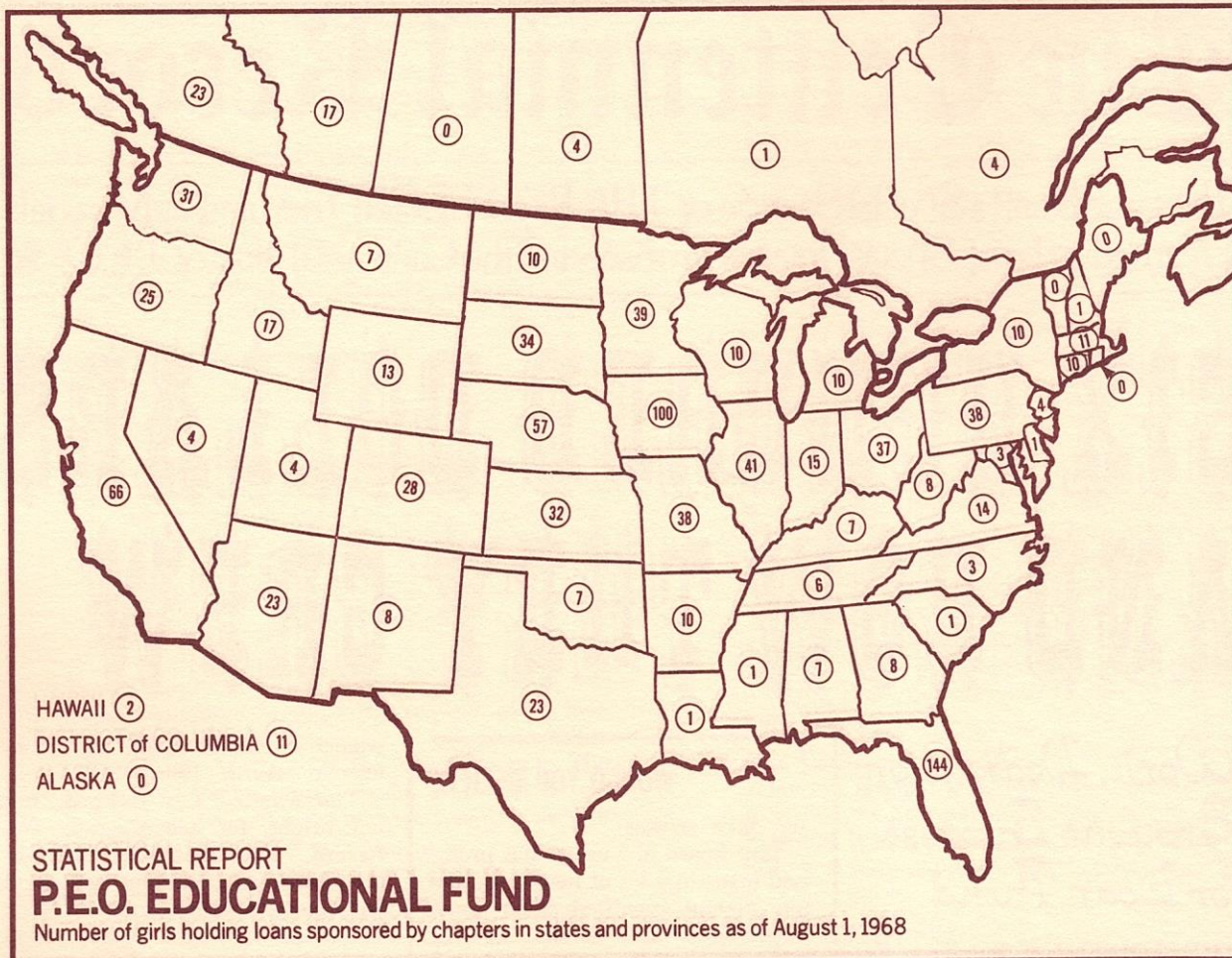

THE MAP ABOVE shows the number of borrowers from the P. E. O. Educational Fund holding loans at the time of the August 1, 1968, audit and the distribution of the borrowers in United States and Canada. For further statistics see "Figuratively Speaking" in this section.

The program of the day featured varied musical selections, greetings from P. E. O. dignitaries from the state chapters. The two main addresses were by Founder Alice Bird Babb speaking on *The Evolution of P. E. O.*, and Mrs. Alice Lukens, president of Chapter O, St. Louis, on *The Needs of Women's Club*. All visiting P. E. O.'s were guests of the Exposition at a tea, courtesy of the Board of Lady Managers of which Mrs. McCoy Andrews, a P. E. O. from Washington, D. C., was a member.

When all bills were tallied after the eventful day, there was \$658.88 left over — Chapter O had done its job well, and P. E. O.'s had heeded the call and responded generously. This money was turned over to Supreme Grand Chapter with the final report of P. E. O. Day at the convention of 1905. The convention voted to add to this from its treasury to

make an even sum of \$800 and, as related in *The Story of P. E. O.*, "this was given the rather gloomy name 'Memorial Fund'" and state and local chapters were invited to make contributions to it and to consider an appropriate use for it to be presented at the next convention.

Three proposals for using the fund were presented at the 1907 convention: Emilie Costigan of Colorado proposed that a P. E. O. Home be built in Colorado; Addie Manzer of Missouri recommended that the sisterhood establish a printing plant; Lillian Parmele, Nebraska, suggested that the fund be used to provide scholarships for worthy young women.

There was a good amount of debate, parliamentary and otherwise, all plans being discussed with sentiment tending toward the scholarship idea, though a recog-

nized drawback here was that the money would most likely be tied to certain areas. Louella McHenry, Iowa, suggested that the money be used for educational loans rather than scholarships.

The business at hand was considered through several sessions of convention, and on the day before convention's close the motion to establish a P. E. O. Home was read for question. Mrs. Parmele of Nebraska moved to amend that motion by substituting the word "scholarship" for the word "home."

Understandably, this caused a little flurry as certainly the intent of the original motion was changed, but the amendment was ruled in order. Before the question was put, Lou Spencer of Nebraska moved to amend the amendment by striking the word "scholarships" and making the motion read "that we loan the Me-

FIGURATIVELY SPEAKING — THE P. E. O. EDUCATIONAL FUND

Statistics on Loans — August 1, 1967, to August 1, 1968

Number of girls served	1,795
Number of new loans granted	306
Amount of new loans granted	\$248,134

Figures above show new loans granted during one-year period covered in 1968 audit. The audit on August 1, 1968, also showed that there were 908 borrowers holding notes, and that the amount of notes outstanding and loans granted but not fully drawn totaled \$699,627.55.

Comparison: First half, 1967-68; First half, 1968-69

	(8/1/67 - 3/1/68)	*(8/1/68 - 3/1/69)
Number of loans granted	141	178
Amount of loans granted	\$106,000	\$130,000

*Figures subject to audit

Over-All Statistics — 1907 to August 1, 1968

Amount of loans granted	\$7,990,386.70
Number of girls granted loans	15,328

Figures above are as audited August 1, 1968. With figures on use of the Fund since that time, in general terms one could quite proudly say that since its inception the P. E. O. Educational Fund has provided over \$8,000,000 in loans to well over 15,000 young women seeking financial aid in attaining higher education.

morial Fund for educational purposes."

Then, Winona Evans Reeves, author of *The Story of P. E. O.*, dispensed with the gloomy title, Memorial Fund, by motion to effect that the fund be known as the Educational Fund.

And so the first educational philanthropy of P. E. O. was underway, a stimulating and far-reaching project, attuned to the general interests of the sisterhood; a rallying mark that had been searched for through the years as the ever-widening circle of friendship started by seven young college girls grew and waxed strong.

A Focal Point of Endeavor

There was widespread pleasure in choice of the project, and it should be pointed out that the convention report states: "The three plans were before the convention, and debate began at once, lasting more than an hour, temperately carried on in the best sisterly spirit, with question, answer, proposals of plans, resolutions and amendments." The matter decided, all got behind it and it was moved that a committee of three be appointed by the next executive board to have disposition of the fund which by this time, through interest

accrued and gifts, had grown to \$2,000.

The first loan was made in May, 1908. It was for \$300, made to a young woman who attended Iowa State Teachers' College, Cedar Falls. At the next convention of of Supreme Chapter in 1909, the

present plan of a three-member board of trustees was established and the fund, then grown to \$5,000, was to be administered by the treasurer of Supreme Chapter, a bonded officer. The first rules of administration were adopted by the 1909 convention including stipulations that loans not be made for a longer term than five years, in amounts not to exceed \$350 to one applicant for one year of study or \$500 if for more than one year, to be loaned to young women having completed the equivalent of a high school course and who had attained the age of 18 years.

From 1909 to 1916 the Educational Fund grew from \$5000 to \$40,000. Enthusiasm was high, but support was given its real push at the convention of Colorado State Chapter in 1916 when the state's president, Ida Campbell, recommended that for due commemoration of the Golden Jubilee of P. E. O. in 1919 the convention adopt the slogan, "\$100,000 in the Educational Fund in 1919," and that they seek to have other states do likewise. This carried, and Miss Margaret Durward, president of Supreme Chapter, who just happened to be from Colorado, carried the campaign into all the states, and each and every one took up the cry. Chapters held musicales, bazaars, rum-

"MEET ME AT THE FAIR"

THERE IS immense work behind the scenes in any endeavor that becomes a success, and most often, "things don't come easy." P. E. O. Day at the St. Louis Exposition was no exception. The following item is a plea from the Chairman of P. E. O. Day, (Mrs. W. E. Andrews, O, St. Louis) urging chapters in no uncertain terms to support the endeavor not only with their dollars but by their presence:

"P. E. O. day means a day with other days at the exposition. England, France, Germany, all foreign countries, our own states, societies, clubs, organizations of all kinds, are doing their utmost to make their day a memorable event in their history. Shall P. E. O. do less? P. E. O. is second to none. Shall our day be second?"

"The fact is very positive that a large attendance is not only desired but necessary. This is the sisterhood day and the sisterhood is responsible for having the day and must support it by their presence and finance."

There can be stronger presentation of this case. What will you do about it? Act at once. Begin to make every plan to attend on that day. It would be disgraceful to come up with less than hundreds of the sisterhood. If you go to the exposition at all, go then. — THE P. E. O. RECORD, May, 1904.

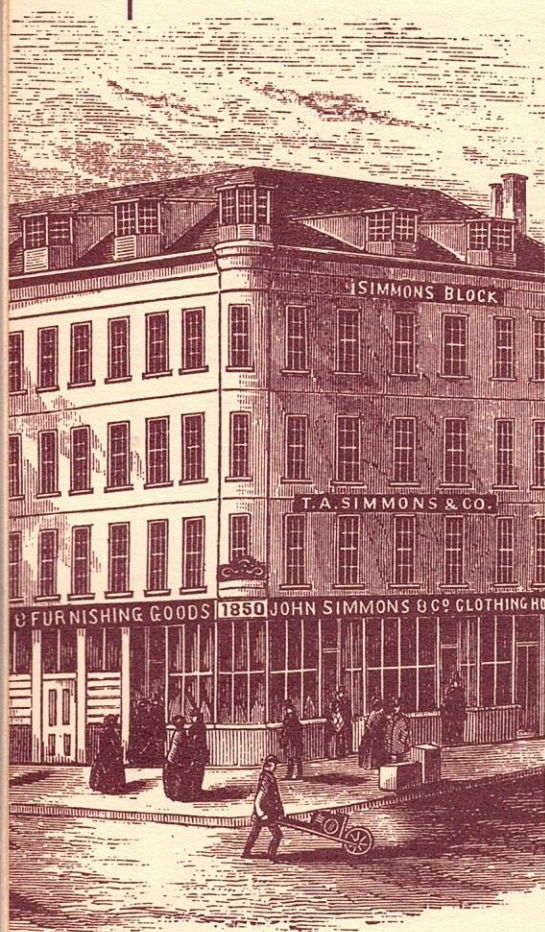

mage sales, patriotic picture shows, food sales, Thanksgiving offerings, card parties, gave plays, tied comforts, and when the reports came in at the fiftieth anniversary convention in Denver, the goal had been reached and over the top — \$111,800.23.

In addition, at this convention Chapter O, St. Louis, which had turned over the nucleus of the Fund after The Exposition, made a gift of \$500 and established the Endowment Fund, interest only from which was to be added to the Loan Fund and used for loans. Other convention gifts to the Endowment Fund brought it to \$2300 and through the years the Endowment Fund has increased to \$26,431 (1967), and the interest from the Endowment Fund has been a continual addition to the Loan Fund, source of the money which is circulated for loans.

P. E. O. — Here We Go!

Nothing succeeds like success. The fact that the Golden Jubilee goal was achieved spurred chapters to take an active part in finding

young women who would benefit from its resources, and the potential of this philanthropy caught the imagination of all.

Illinois State Chapter issued a clarion call from its first convention following the Golden Jubilee: "Shall we stop and rest, or shall we go on?" At that time there were 30,000 P. E. O. members — 'Let's double!' went up the chorus. A motion was sent to the Supreme Chapter: Double the Educational Fund by 1923. Thus evolved the following P. E. O. Educational Fund yell —

P. E. O. — P. E. O.
P stands for Push
E stands for Education
O stands for On
PUSH EDUCATION ON!
HERE WE GO — P. E. O.

Throughout the years since 1907, over 15,000 young women have been borrowers from the Educational Fund, finding help when needed, a stepping stone to success. Over \$8,000,000 in loans has been granted since 1907. The number of borrowers and the amount loaned for the six-month period ending March 1, 1969, shows a considerable advance over the comparable period one year ago: \$130,000 to 178 students (8/1/68 to 3/1/69) in comparison to \$106,000 to 141 (8/1/67 to 3/1/68).

So — if not the old education Fund yell — how about three cheers — the Fund has cut some meaningful figures in its 60-plus years!

KINDNESS OF KIND DOLLARS

*One never knows
How far a word of kindness goes;
One never sees
How far a smile of friendship flees,
Down, through the years,
The deed forgotten reappears.*

*One never knows
How far a P. E. O. dollar goes;
One never sees
To whom or where it flees,
Down through the years
A dollar forgotten reappears.*

*One kind dollar
The soul of many here has stirred;
Our girls go their way
And tell with each passing day
Until life's end:
"Once the P. E. O.'s were my
friends."*

*We cannot say
What lips are praising us today;
We cannot tell
Whose prayers ask God to guard
us well,
But kindness lives
Beyond the memory of her who
gives.*

(The above poem by Bertha Clark Hughes, a president of Supreme Chapter, was a part of her report as treasurer of the Educational Fund, given at the Golden Jubilee Convention of P. E. O. in 1919 at Denver, Colorado. For the fiftieth anniversary of P. E. O., a goal of \$100,000 for the Educational Fund had been set, and it was at the convention that the jubilant announcement was made that the goal had been reached, and then some.)

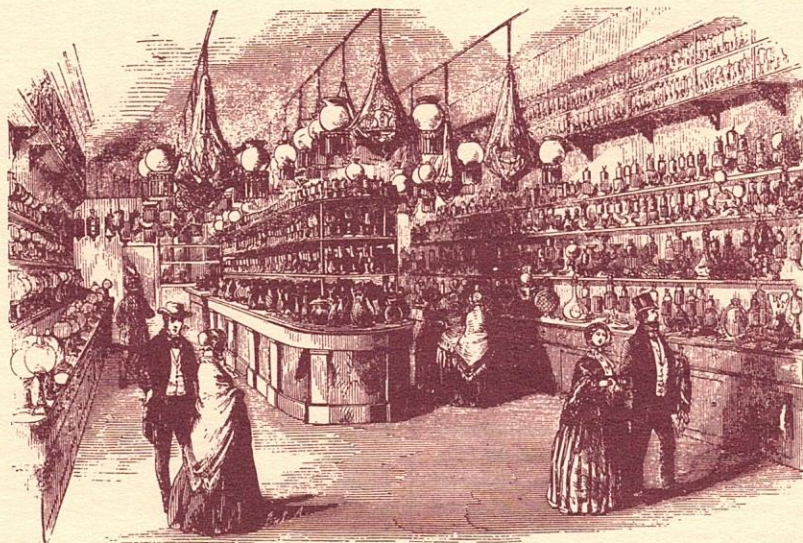

A DRINK FROM THE OLD OAKEN BUCKET

EDITOR'S NOTE. *These vivid recollections of college fun and friendships by Alice Bird Babb are reprinted from THE P. E. O. RECORD, December, 1923, being a paper which she sent to be read at that year's convention, which she was unable to attend.*

By Alice Bird Babb, Founder

I WILL MAKE USE of Edward Everett Hale's oft repeated quotation from his story, "My Double," and say that "so much has been said" in regard to the founding of P. E. O. that I shall not deviate from the beaten track, and record a few incidents of "the days of long ago, when you were Bill and I was Jo."

We seven girls were not only together in '69, but during the college years and during select school years, and the first public school years, even farther back than the "Wide Awake" procession of '69. We attended college in a Methodist school at a time when even flowers were scarcely worn on bonnets, when the word "dance" was uttered in a whisper and cards were inhabitants of barns. In 1868 it was predicted that on a certain night in February the stars would fall, just as they had fallen fifty years before and when our young mothers were allowed to stay up all night and stir the apple butter in the great iron kettle in the open.

I have heard my mother say, that every minute she was afraid the stars would fall into the apple butter and spoil it. But bless you, those lovely stars disdained the apple butter more than the apple butter disdained the stars and vanished into pure ether before reaching the earth. Our class, including the seven to be originals, asked Dr. Burns, who taught astronomy, if we could sit up all night and watch for those stars. We told him that for the reputation of the college we should do so. He said we were right and that every one of us could watch from our homes, and report next day what we saw. We told him this was not what we wanted, to stay at home alone, but

we wished to come up to the college and be together, and — but we did not have to say this — have a regular old time of it. After awhile, to git rid of us, he reluctantly consented. So, as Harry Launder would say, "At ha' past tin by the clock," we met in Ruthean Hall.

The boys first made a rousing fire in the stove with wood at \$2 a cord; then we ate a substantial lunch which we girls had prepared; then Dillon Payne, the immaculate, husband of one of our P. E. O.'s today, suggested that we sing "Weevilly Wheat." Of course he did not dare suggest that we dance; that would be wicked, but in those days when one sang "Weevilly Wheat" we just had to dance the Virginia Reel; no difference whether we could dance or not. We could not sing "Weevilly Wheat" without dancing the reel, and we sang the old dance tune so

long, and saw so many stars in each other's eyes, that to this day, not one of us knows whether the stars fell from the heaven or not.

The next day in astronomy class, Dr. Burns sat at his table with his hand over his mouth; he was a handsome man and when he held his hand over his mouth there was lurking under it a smile; he asked for our report. Hattie Briggs told of the blear-eyed Arcturus, how much crosser than usual his cross eyes looked; Franc Roads was certain that "the dipper" leaned too much on one side, (in these days she would say that it did not believe in the 18th amendment); Mary Allen was certain there were but six stars that night in the Pleiades, and so we all reported. Dr. Burns still sat with his hand over his mouth. He lived in what we called the old academy, and I was as certain that day as I am more certain today, that he knew the whole story, that he was listening to the trip of "Weevilly Wheat" and saw the star of hope and happiness, shining above us youngsters. And, as the light of "life's late afternoon" floods again



the western horizon, I hear Dillon leading us, clapping us on. Again I am spinning around with the dear ones of '69.

"Youth is the time for love and hope."

The songs we seven girls sang in '66 and '67 were war songs, while the southern camp fires were dying and the smoke from the cannons were fading; not optimistic songs as in the World War. Now we sing "Keep the Home Fires Burning," and "Smile, Smile, Smile;" then we sang "The Vacant Chair" and "Tramp, Tramp, Tramp." Following the war songs came, "No One to Love," "Meet Me By Moonlight Alone," "Her Bright Smile Haunts Me Still," and the beautiful hymn, "The Years Creep Slowly By, Lorena."

Hattie Briggs, Allie Coffin and Ella Stewart were sweet singers. Many a time they serenaded me, waking me up to the strains of "Dream Sweetly, Love." Then I would turn over and go to sleep from the echoes of "In the Star-

light." Dear girls! How long since they passed "In the Starlight."

Some of our best singing was done at the students' prayer-meeting. Somehow it was quite the thing to attend prayer meeting, and I think the great attraction was the singing. Men sang then whose voices had grown reliant and strong around camp fires and in prisons. I can hear Dillon's fine tenor rising high and clear in that *"There's a wideness in God's mercy/Like the wideness of the sea."*

I know, my dear sisters, you have many important questions to settle, or at least to discuss, during the three days of this convention. I take it for granted that you all know how much I would love to be with you, but for some inscrutable reason I am denied the communion of friends I have always so enjoyed. In the meantime, I send you some jottings from the past, a drink from "the old oaken bucket" and, as I raise the cup aloft, dear sisters, *"Love takes up the harp of life,/ And smites with all his might."*

Items from Vol. 1, No. 1 THE P.E.O. RECORD

☆ IN EVERY organization and society there are to be found people who seem to be too busy in finding fault to have any time left to devote to actual work. They are the people who can get into the way of others. They can hinder every good work, defeat every good effort. They predict failure, and then exert themselves to secure the fulfillment of their own prophecies. Every society is composed of two classes - workers and grumblers. The *workers* never grumble and the *grumblers* never work.

☆ IF YOU WANT to go to heaven when you die, you'd better start now.

☆ O, THE PETTY, miserable meannesses of some of us who are made a little lower than the angels! What a shame it is that we cannot rise above it all and be charitable, big-hearted and kindly dispositioned one toward another. I know one woman, who, when any evil report is brought to her, says emphatically: "I do not believe it." By her frankness and indignation over such gossip she does much to kill it altogether. She never tells anything bad about anybody, and will not allow others to trouble her with such things. All honor is due such a woman. - From The Petty Meannesses of Women, written for The Record, by Berenda Blount.

Economy Baking Powder

Possesses valuable
bone, brain and
nerve-building properties.

Contains no Rochelle Salts
or poisonous, injurious
ingredients of any kind.

Sold by grocers.

TONE BROS.
DES MOINES,
IOWA.

MADE IN U.S.A.

Mention P. E. O. Record.

Ad from Early RECORD

☆ IF A GENTLEMAN asks to be presented to a lady she should signify her assent in a pleasant way, and pay her hostess, through whom the request comes, the compliment of seeming at least to be gratified at the introduction. So advises Mrs. Sherwood, who thinks our American ladies sometimes a little lacking in cordiality, often receiving a new acquaintance with that part of their conformation known as the "cold shoulder." A brusque discourtesy is bad; a very effusive courtesy and a too low bow are worse, and an overwhelming and patronizing manner is atrocious. - From "News from N," Ottumwa.

☆ CHAPTER N, of Ottumwa, stands first on the subscription book, Chapter P, of Keosauqua, second, Chapter A, third. Work, sisters, work. Send in more names.

☆ ENEMIES. You who have your enemies go straight on and don't mind them. If they get in your way, walk around them regardless of their spite. A man or woman who has no enemies is seldom good for anything. They are made of that kind of material that is so easily worked that every one has a hand in it. A sterling character is one who thinks for himself and is not afraid to speak what he thinks, and such an one is always sure to have enemies. A celebrated character, who was surrounded by enemies, used to remark: "There are sparks which if

you do not blow out will go out of themselves." Live down your prejudices. Let this be your feeling while endeavoring to live down the unkind remarks of those who are bitter against you. If you stop to dispute, you but do as they desire, and open the way for more abuse. Let them talk. There will be a reaction if you but do your duty, and those who were once alienated from you will gather to you and acknowledge their error. — *By Louise (pen name used by one of the founders).*

☆ SISTERS, do exert yourselves to be on time with your items of news. You may not be aware that it is simply impossible to stop the press to add news. You can easily be ready by the 15th. Try it once, anyway. Write on only one side of the paper.

☆ OUR FIRST subscriber within the sisterhood was Miss Ella Randel, of Chapter N, Ottumwa, Ia. She is a sister of whom her home chapter should be proud.

Mr. W. G. Parrott, one of Keokuk's worthiest young men, was the first outsider to send his name and seventy-five cents for THE RECORD.

☆ THE PRINCIPAL offices in the Literary societies and in the YW-CA are held by our girls. We can say we are not only living, but flourishing. — *From "Abbreviated Notes from A," Mount Pleasant.*

☆ HEALTH OF GIRLS. The ideal woman of the future must be a woman of grand and strong physique, and not a bundle of aches and pains, and the girl of this century will not have gone far in her search for health before she will have discovered that her dress is a fetter, self-imposed, which she herself must summon strength to break. She must cast off her slavery to the fashion plate and go back to the freedom and grace of the Old Greeks' ideas, and find in deep-bosomed Junos, and the stately and well-poised Venuses of Antiquity, with their loose girdles and flowing lines of drapery, her models in dress. — *I., M., Syracuse, N. Y.*

☆ AS A SISTERHOOD you have ever shown yourselves ready to help in every good word and work. You will not, you must not fail to render assistance in this and thus

make your "RECORD" good. Success is not to be measured by numbers alone, but when zeal, enthusiasm and faithful work are reinforced by numerical strength, then there is power indeed. — *Effie Hoffman Rogers, editor, in her Salutory.*

☆ THE DUCHESS of Hamilton, whose dairy to Glendale, Suffolk, is probably the most complete establishment of the kind in Great Britain, has engaged an expert to teach butter and cheese making at a school which is to be opened in connection with the dairy.

FREE WITH A COMBINATION BOX OF 'SWEET HOME' SOAP.

A "CHAUTAUQUA" DESK, MOST POPULAR EVER MADE.

Number in use exceeds any other one article of furniture. Has gladdened half a million hearts. Solid Oak throughout, hand-rubbed finish. Very handsome carvings. It stands 5 ft. high, is 2½ ft. wide, writing bed 24 in. deep. Drop leaf closes and locks. A brass rod for curtain.

OR "CHAUTAUQUA" A RECLINING ROCKER CHAIR

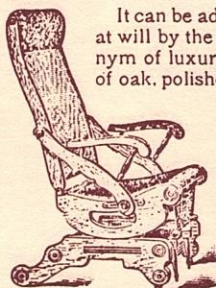

It can be adjusted to any position, and changed at will by the occupant while reclining. A synonym of luxurious ease and comfort. It is built of oak, polished antique finish, with beautifully-grained three-ply veneer back. The seat, head and foot rests are upholstered with silk plush in crimson, old red, tobacco brown, old gold, blue or olive, as desired. It is very strong and perfectly simple in construction. It is fully guaranteed.

Our soaps are sold entirely on their merits, with a guarantee of purity. Thousands of families use them, and have for many years, in every locality, many in your vicinity.

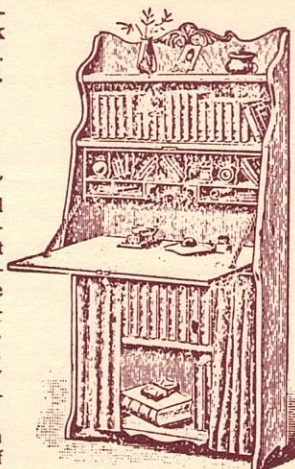

OUR GREAT COMBINATION BOX.

100 BARS "SWEET HOME" SOAP Enough to last an average family one full year. For all laundry and household purposes it has no superior.	\$5.00	1-4 DOZ. LARKIN'S TAR SOAP Infallible Preventive of dandruff. Unequalled for washing ladies' hair.	.45
10 BARS WHITE WOOLEN SOAP A perfect soap for flannels.	.70	1-4 DOZ. SULPHUR SOAP	.45
9 PKGS. BORAXINE SOAP POWDER (full lbs.) A unequalled laundry luxury.	.90	1 BOTTLE, 1 OZ., MODJESKA PERFUME Delicate, refined, popular, lasting.	.30
1-4 DOZ. MODJESKA COMPLEXION SOAP Exquisite for ladies and children. A matchless beautifier.	.60	1 JAR MODJESKA COLD CREAM Soothing. Cures chapped skin.	.25
1-4 DOZ. OLD ENGLISH CASTILE SOAP	.30	1 BOTTLE MODJESKA TOOTH POWDER Preserves the teeth, hardens the gums, sweetens the breath.	.25
1-4 DOZ. CREME OATMEAL TOILET SOAP	.25	1 PACKET SPANISH ROSE SACHET	.20
1-4 DOZ. ELITE GLYCERINE TOILET SOAP	.25	1 STICK NAPOLEON SHAVING SOAP	.10
All for \$10.00.		THE CONTENTS, BOUGHT AT RETAIL, COST \$10.00	
(You get the Premium you select Gratis.)		PREMIUM WORTH AT RETAIL . . . \$10.00	
		\$20.00	

Subscribers to this Paper may use the Goods 30 Days before Bill is Due.

After trial you — the consumer — pay the usual retail value of the Soaps only. All middlemen's profits accrue to you in a valuable premium. The manufacturer alone adds Value; every middleman adds Cost. The Larkin plan saves you half the cost — saves you half the regular retail prices. Thousands of readers of this paper know these facts.

If after thirty days' trial you find all the Soaps, etc., of unexcelled quality and the Premium entirely satisfactory and as represented, remit \$10.00; if not, notify us goods are subject to our order, we make no charge for what you have used.

Many people prefer to send cash with order — it is not asked — but if you remit in advance, you will receive in addition to all extras named, a nice present for the lady of the house, and shipment day after order is received. Your money will be refunded without argument or comment if the Box or Premium does not prove all expected. We guarantee the safe delivery of all goods.

Booklet Handsomely Illustrating other Premiums sent on request.

Estab. 1875. Inoor. 1892. **THE LARKIN SOAP MFG. CO., Buffalo, N. Y.**
Ad from Early RECORD

YE EDITOR'S ALMANAC

Comprised Mainly of Items, Literary and Otherwise, published in THE P.E.O. RECORD,
And Selected to provide Incidental Sidelights, as Recorded, on Days Beyond Recall.★

WE'VE COME A LONG, LONG WAY. For many moons, the social firmament has not blazed with a P. E. O. star. Quietly and unostentatiously the members of this potent factor in the world of society have "pursued the even tenor of their way," indulging in no pomp and ceremony. Last evening a change came o'er their thoughts, and, assembling at 313 Iowa Avenue, they were royally entertained. . . . from 8:30 to 11:30 the guests made merry with games and chat. A feature of the evening's pleasure was the modeling contest. Each guest was given a piece of gum and a card, upon which latter was written an animal's name. The chewer was then requested to mould the "chewee" into the shape of that animal. The most successful artists were given prizes. Tempting refreshments were served, each guest being presented with a bunch of pretty jessamines at the table. — *September, 1894; reprinted from the Iowa City Republican, August 14, 1894.*

IS IT LIBEL? Poor unhappy Editor Book of The Ladies' Home Journal! He actually seems to think a woman can't have a vote, and a baby, too. Seems as if the Hollandise gentleman thinks a woman would desert her blessed home life altogether and stand in a polling booth all the time if she ever got into one. So he writes and he writes, and women just act as if they don't care. — *May, 1912.*



THE NAME'S THE THING. Those who attended the Missouri P. E. O. convention some three or four years since may remember little Pauline Erminie Owen, the baby girl whose initials are so significant. Her mother is now one of the state officers, and P. E. O. is a bonny bit girlie indeed. — *October, 1900. And in the December issue, 1902: "The chapter at Williamsburg, Iowa, now has a mascot baby, the daughter of Mrs. Lenker, and named by the chapter, Marguerite."*

POLITICAL NOTES, 1900: Don't get excited about election matters dear woman. Remember you can't vote. You know you are all the same as the ward politician. You have "influence." (and also) Political cartoons are all right if they are right. But there ought to be a stop to publishing cartoons with deformity in every line. Painful sights are common enough without them. As it is, their coarseness argues against their cause. Their hideous impression overcomes their argument — which is often lacking anyway.

BUSY, BUT NO BALLOT. That my letter is late due to procrastination, we admit, but will not the hustle, bustle, hurry and worry of the past two months, in a measure, excuse it? But now that the campaign is over and McKinley safely elected, we may devote our whole time and attention to P. E. O. matters. A pre-election meeting was a highlight climaxed when after the regular meeting and program the hostess, Mrs. A. P. Spencer, and program committee invited the chapter to partake of a banquet spread in the library, the tables forming the letter X and beautifully decorated in yellow and white. The dainty little menu contained the following:

*Pois Soupe
Electric Poisson
One of Noah's Sons — What
McKinley
Will Do This Fall
P. E. O. Salad
Bovine Extract Chilled
Gateau
Spencerian Berry Decoction
Tutti Frutti*

— *Letter from Chapter X, Oskaloosa, Iowa; November, 1896. [Editor's Note: Stella Clapp in the centennial history makes note of a fact that may offer a clue to modern election pollsters. At the convention of Grand Chapter in Keosauqua, Iowa, in 1888 a straw poll was taken, just for fun, for president of the United States, resulting as follows: "Cleveland, 9; Fisk, 2; Belva Lockwood, 2; Streater, 1; Harrison, 32. Benjamin Harrison was elected the following month."].*

What Time is It?

TIME TO DO WELL / Time to live better / To give up that grudge / To answer that letter / To speak the kind word / That may sweeten some sorrow / To do now the good / You would leave 'til tomorrow. — (Source Unknown) February 1918.

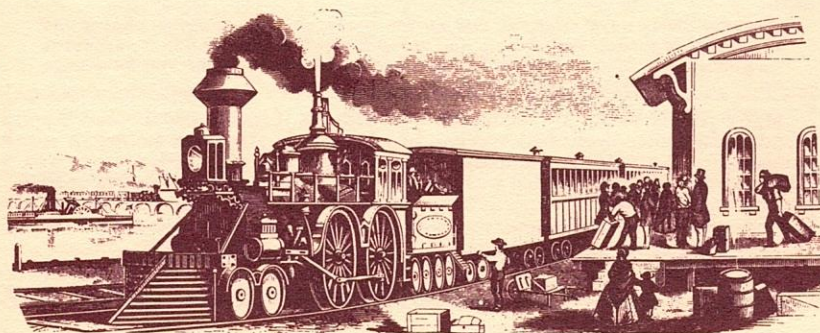

sept. 29 des moines

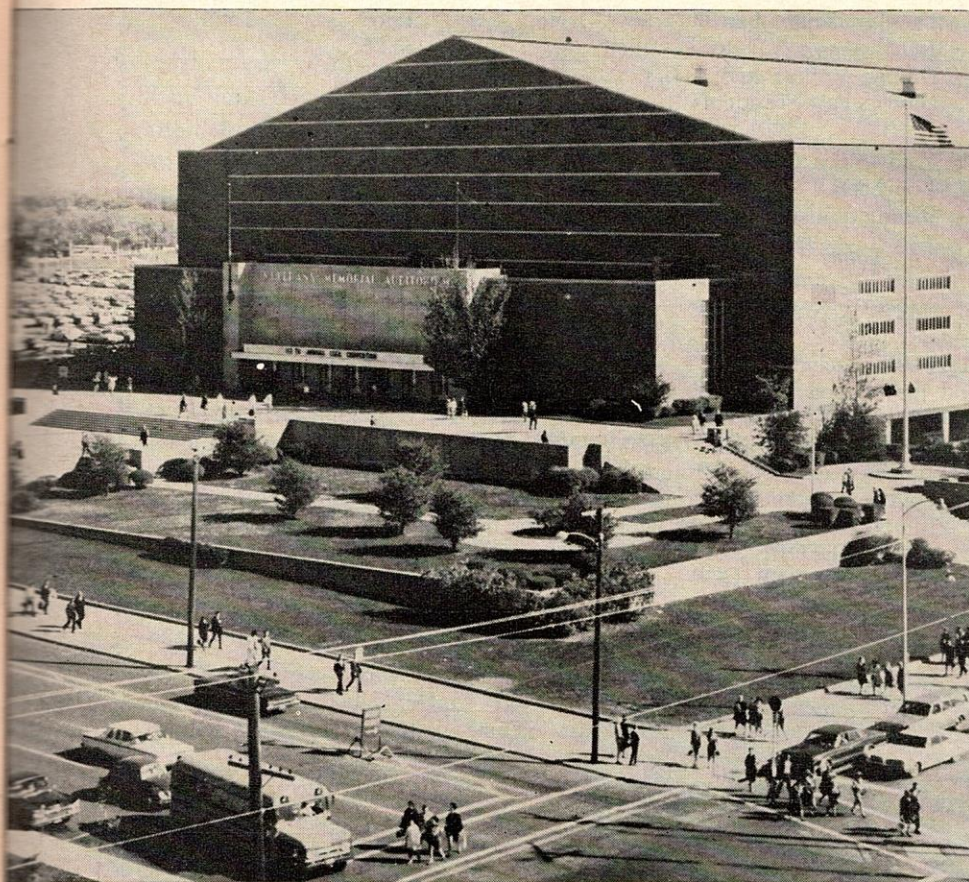

Veterans Memorial Auditorium, above, will be the site of all business sessions of P. E. O.'s Centennial Convention. It is planned that transportation to the auditorium from hotels will be provided for delegates.

CONVENTION OF
SUPREME CHAPTER
Bulletin Number II
By Anne Johnson, JU, Iowa
Press and Publicity Chairman

THE FLOWERING CRABS are blooming in Des Moines now, but our thoughts are in eager anticipation of fall and the 100th birthday celebration of P. E. O. The Centennial Convention of Supreme Chapter will be held in Des Moines, Iowa, September 29 through October 2.

This bulletin provides general convention information both to delegates and to visitors. It should be read carefully and filed to be referred to as needed by every member planning to attend convention.

The Fort Des Moines Hotel will be headquarters for convention,

but several other hotels also will be used for delegates. Still other hotels and motels, as well as private homes, will be used for visitors. Please remember that visitors and delegates may not be housed together, and that rooms may not be reserved directly with the hotels.

All business sessions of the convention will be held in Veterans Memorial Auditorium. Arrangements are being made for shuttle buses to provide transportation from the hotels to the auditorium. Bus tickets may be purchased at registration at the Transportation Desk, Fort Des Moines Hotel.

Supreme Chapter will pay for hotel rooms for all delegates and for past presidents who are entitled to entertainment for three nights beginning on Monday, September 29, through Wednesday, October 1, and for meals beginning with breakfast on Tuesday and ending with breakfast on Thursday. There will be no convention luncheon served on Thursday. Meal tickets and a Room Credit Card will be found in the kit given to each delegate at the time of registration.

It will not be possible for state and provincial delegations to arrive in Des Moines for convention of Supreme Chapter prior to Sunday, September 28, because of prior hotel commitments to another convention. Supreme Chapter does not pay housing for Sunday night.

Any delegate wishing to occupy her room after check-out time on Thursday, October 2, must make arrangements for this with the Chairman of Delegate Housing after July 15, and must assume the additional expense.

NOTICE FOR ALL DELEGATES AND PAST STATE PRESIDENTS: Your room reservation will be made for you. Do not deal directly with the hotel as this leads to confusion. The president of each state will handle all room reservations for the delegates from her state as well as for past state presidents who will attend either

VISITORS AND PAST STATE PRESIDENTS NOT ENTITLED TO ENTERTAINMENT: To apply for meal tickets, send the coupon in the adjacent column to the **CHAIRMAN OF VISITOR MEALS: BERNETTA McCARDELL (MRS. E. A.), 1123 S. 6th AVENUE W., NEWTON, IOWA 50208.** Include a check to cover the total cost made payable to **NOUE GOODMAN (MRS. L. O.), TREASURER.** Please also include a stamped, self addressed envelope. Your meal tickets will be sent to you. Price includes tax and tip.

B. I. L.'s will be welcome at both the Visitors' Dinner on Tuesday and the Banquet on Wednesday. Meal reservations for B. I. L.'s should be made on the coupon. **ALL ORDERS FOR MEAL TICKETS, WITH PAYMENT MUST BE MADE BEFORE SEPTEMBER 1. NO REFUNDS AFTER SEPTEMBER 15.**

sept 29
des moines

Information For Convention Visitors:

Visitors should use the coupons printed with this bulletin in making reservations for housing and meal tickets. The coupons will not be reprinted at any time, so please save this issue.

**CHAIRMAN of
DELEGATE HOUSING**
Mary Ellen Johnson
(Mrs. M. E.)
1501 57th Place
Des Moines, Iowa 50311

**CHAIRMAN of
VISITOR HOUSING**
Madeleine Harnagel
(Mrs. W. W.)
3333 Grand Avenue
Apartment 352
Des Moines, Iowa 50312

**CHAIRMAN of
VISITOR MEALS**
Bernetta McCardell
(Mrs. E. A.)
1123 S. 6th Avenue W.
Newton, Iowa 50208

VISITORS' MEAL TICKETS

(Including B. I. L.'s and Past Presidents Not Entitled to Entertainment)

(Miss)			Date Received
Name (Mrs.)	Chapter		
(Mr.)			Date Deposited
Street			
City	State	Zip	

Tuesday, September 30	No.	Price	Total
Luncheon		\$3.75	
Dinner, Visitors & B. I. L.'s		\$6.75	
Dinner, Past Presidents		\$4.50	
Wednesday, October 1			
Luncheon		\$3.75	
Banquet		\$7.25	
Totals			

VISITORS (including B. I. L.'s): For hotel, motel or private home reservations, send the coupon below (please print or type) to **CHAIRMAN OF VISITOR HOUSING: MADELEINE HARNAGEL (MRS. W. W.), 3333 GRAND AVENUE, APARTMENT 352, DES MOINES, IOWA 50312.** Enclose a stamped, self-addressed envelope. Visitors and delegates MAY NOT be housed together. All room reservations and cancellations must be made through the Chairman of Visitors' Housing and not with hotels or motels. **RESERVATIONS MUST BE MADE BEFORE SEPTEMBER 1 and CANCELLATIONS NOT LATER THAN SEPTEMBER 15.**

VISITORS' HOUSING AND REGISTRATION

(Miss)			
Name (Mrs.)	(Last)	(First)	(Husband's initials)
(Mr.)			
Street	Chapter		
City	State	Zip	
Are you a state officer?	Title		
I plan to room with	(Name)	(Address)	(Chapter)

Note: Since a B. I. L. may not room with a delegate wife, will he share a room with another B. I. L.? Yes _____ No _____

Arrival Date _____ Time _____ AM _____ PM _____

Departure Date _____

Room Desired

- | | | | |
|--|-----------|--|-----------|
| <input type="checkbox"/> Single room | 1 person | <input type="checkbox"/> Twin rollaway | 3 persons |
| <input type="checkbox"/> Double room | 2 persons | <input type="checkbox"/> Twin Double | 4 persons |
| <input type="checkbox"/> Double rollaway | 3 persons | <input type="checkbox"/> Private home — \$5 per person | |
| <input type="checkbox"/> Twin | 2 persons | | |

Will you have your own transportation? Yes _____ No _____

Please check: I will attend the convention but will not need housing. ☐
(Every visitor must register to obtain a program.)

with or without entertainment paid. In due time, you will receive instructions about your room.

NOTICE FOR PAST STATE PRESIDENTS WHO ARE NOT ENTITLED TO ENTERTAINMENT: Your room will be reserved for you as noted above, but you **MUST** order your meal tickets in advance. Please use the Visitors' Meal Ticket Coupon which is a part of this bulletin. You will be housed with your state delegation, but please **DO NOT** ask to room with someone whose entertainment will be provided as this cannot be arranged.

NOTICE FOR PRESIDENTS OF STATE CHAPTERS AND OF CHAPTERS IN SUBORDINATE TERRITORY SENDING A DELEGATE: Soon after July 15, the Chairman of Delegate Housing will send room reservation cards to the presidents of state chapters and to the presidents of chapters in subordinate territory who will send a delegate. Each president will use these cards to make room reservations for all members of her delegation. Instructions will accompany the cards, and the cards must be filled out and returned promptly.

INFORMATION FOR CONVENTION VISITORS: Accommodations for visitors, particularly those without transportation, is limited. For this reason many visitors will find it more convenient to use their private cars. There is ample parking space at Veterans Auditorium. Please fill out the Visitors' Housing Registration Coupon in this issue very carefully so reservations can be arranged in the most efficient manner. Housing also is offered in private homes.

TO ALL B. I. L.'S

The B. I. L.'s of Iowa welcome you to the centennial celebration. We are planning some exciting things for you to do and interesting things and places for you to see.

Hospitality Headquarters will be

in the Drake Ballroom at the Fort Des Moines Hotel — the convention headquarters. — *Marion E. Wallace, Chairman, B. I. L. Committee; 3781 River Oaks Drive, Des Moines, Iowa 50312*

POST CONVENTION TOUR

A post convention tour is planned. Please refer to the Centennial Sentinel in this issue for details.

SUGGESTION TO VISITORS

THE CENTENNIAL CONVENTION in Des Moines will attract many P. E. O. visitors, particularly from states surrounding Iowa. Much as we would like to have visitors attend the entire convention, the housing facilities in Des Moines are limited. Some inquiry has been received from chapters about chartering a bus and attending the convention for one day, returning home the same evening, which is an excellent plan.

The program on Tuesday will probably best serve such one-day visitors, with a full day of business sessions adjourning about 4:30 p.m. Luncheon tickets may be reserved as announced in Bulletin No. 2. At 8:15 p.m. there will be a special Centennial program.

Chapters within driving distance for such a plan are urged not to request visitor housing in Des Moines.

ETHEL O. GARDNER

President, Supreme Chapter

SECOND BREAK-IN AT EXECUTIVE OFFICE



A Des Moines police investigator is shown in the office of the treasurer of Supreme Chapter on March 26, the morning after a break-in at the P. E. O. Executive Office. Entrance was gained by forcing a window and five storage safes were battered open and ransacked. Since the safes are used only for fire protection for office records of value to none but the organization itself, the thieves netted but a trifling amount of petty cash. However, there was considerable damage, the scene above being duplicated in the other areas involved. This was the second break-in at the executive office. In the previous forced entrance the vault in the office of the executive secretary was broken into, and there, too, the intruders found nothing of monetary value. In this latest intrusion, the executive secretary's office was not entered, but all other offices containing safes were. It is hoped that by now any parties concerned will know that in the office headquarters of P. E. O. there will be little return for a hard night's work.

NOTICE: LOCAL CHAPTER PRESIDENTS

As announced in the April issue of THE P. E. O. RECORD, June 1, 1969, is the deadline for biographical material on "P. E. O.'s of Distinction." Check that issue for further details and respect the deadline in submitting material on members of your chapter who have achieved distinction in their chosen field of endeavor. — *Stella M. Clapp, Historian; 1016 Claflin Road, Manhattan, Kansas 66502*

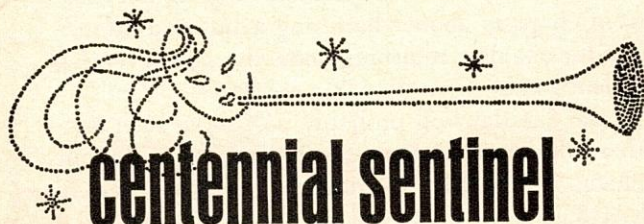

A PLEASANT day's outing is in store for convention delegates, visitors and B. I. L.'s who join the Centennial Pilgrimage to Iowa Wesleyan College in Mount Pleasant on Friday, October 3, on the day following the close of convention. They will enjoy a three-hour drive across the autumn countryside of southeastern Iowa aboard comfortable, fully equipped and air-conditioned buses. There will be ample time to visit the P. E. O. landmarks throughout the city and on the campus of the college. Members of Original A and students of the college will serve as hostesses and guides. Luncheon will be served in the dining room of the Student Union, and the visit will end with tea at the Sarah Porter Beckwith Home, owned by Iowa State Chapter, P. E. O.

Buses will leave the convention hotels in Des Moines at 8:00 a.m. on Friday morning. Luggage must be available for loading 30 minutes before departure time. The tour will terminate at any one of the following points where air or rail connections will be available: Burlington, Cedar Rapids, or Des Moines. There will also be train service both east and west out of Mount Pleasant. Those going to Burlington will be there by 4:30 p.m.; those going to Cedar Rapids will arrive there not later than 5:30 p.m.; and those returning to the airport or their hotels in Des Moines will arrive there not later than 6:30 p.m. Luggage for those not returning to their hotels in Des Moines will be accommodated on the buses.

Please make your tour reservation with the coupon accompanying this announcement. Room reservations for Thursday night, October 2, in Des Moines must be made by individuals with the chairman of Delegate Housing or of Visitor's Housing as the case may be.

Tour reservations will be limited to 400. The deadline is September 1.

— *Marjorie Weirick, Centennial Commission*

CENTENNIAL PILGRIMAGE

TO
MOUNT PLEASANT

Friday, October 3, 1969

For Convention Delegates, Visitors, B. I. L.'s

Terminating at Mount Pleasant ☐
Terminating at Burlington ☐
Terminating at Cedar Rapids ☐
Terminating at Des Moines ☐

Send reservations, with remittance of \$8.00 (which includes luncheon) for each person, to: Mrs. Marjorie C. Weirick, 667 South Orange Grove Blvd., Pasadena, California 91105. Enclose stamped, self-addressed envelope.

Name Delegate ☐
Visitor ☐

Street

City State Zip

Number of reservations

Amount enclosed

Reservations limited to 400 persons. Deadline, September 1.

TO HELEN KELLER

"That living word awakened my soul."

Thus,

Helen Keller,

you described the revelation,

when the cool well water

gushed over your small hand

as "Teacher" spelled into your other hand

"w-a-t-e-r."

And you knew it was a word!

"The mystery of language was revealed to me."

We read your words anew —

and wonder of the greatest revelation

now attained . . .

What of the Living Water?

The Living Word?

What of the mystery

of Eternity?

— *Elizabeth Ebright, CK, Kansas*

P.E.O. Personals



Bernice Tillett, Nebraska

BERNICE KRIDELBAUGH TILLET, AH, Alliance, Nebraska, past president of Nebraska State Chapter and collector and custodian of the state's valuable P. E. O. articles of historic interest, has lived all her life in intimate association with the ideals and traditions of P. E. O. Had Bernice not been the daughter of a P. E. O. mother the pattern of her life's interest might have been altogether different. She first learned to respect, then to love, P. E. O. from her mother.

Although Mrs. Kridelbaugh was the first initiate of Chapter H, Holdrege, Nebraska, in 1890, circumstances prevented her from participating in her chapter there. The family moved to Edgemont, South Dakota, and then to Alliance, Nebraska, a typical western town in 1900. As so many have done, Mrs. Kridelbaugh carried the star and its ideals with her. In the spring of 1903 she was granted permission to draw up a charter list, and that summer, on July 1, Chapter AH, Alliance, Nebraska, was organized with ten charter members. Bernice Kridelbaugh Tillett was one of the ten, the only daughter in the group. Bernice has continued her membership in the chapter.

Bernice served in all the local chapter offices; in 1927 she was elected state organizer, and served for two years. During this period an awareness of the many individual interpretations of P. E. O. ritual came to her. There were no binding forms in the early days. Bernice's natural love for tradition led her to realize that a knowledge of our heritage was important for the future of P. E. O.

In 1931 Bernice became president of Nebraska State Chapter. One of her first acts was to appoint a new state committee, the History Committee. Mrs. Helen Drake of Beatrice, Nebraska, a past president of Supreme Chapter, was chairman.

Also serving were Mrs. Bertha Clark Hughes, also a past president of Supreme Chapter, and Miss Rose Owens, treasurer of Supreme Chapter for many years. Through the work of this committee Nebraska P. E. O.'s became increasingly aware of their heritage. After serving her term as president and completing five years on the state board, Bernice herself became a member of the History Committee.

In 1942 it was apparent that a division of labor was necessary. Bernice Tillett was appointed Custodian of Historical Articles, and Bertha Clark Hughes was named to write the history of P. E. O. in Nebraska.

Years have passed. Chapters and individuals have given or loaned historical articles to Mrs. Tillett, some described in the January, 1969, issue of *THE P. E. O. RECORD*. Today the collection is unequalled anywhere. Each Nebraska convention is highlighted by a display of these treasures of the past; at each convention P. E. O.'s are inspired by the words of Bernice as she describes the days of long ago and the talented women devoted to the ideals of P. E. O. Not the least of these women is Bernice herself — ninety years young, silver-tongued speaker, preserver of our heritage. Her life has been lived in the shadow of our star.



The Mexico City P. E. O. Group is shown here at a February meeting at the home of Marion Polk, AA, Oregon. Pictured around the pool at the Polk home are, from left, standing: Beverly Allphin, G, North Carolina; Jeanette Westfall, JL, Iowa, a guest; Catherine Amy, BV, Colorado; Marion Polk; Marjorie Willcox, AE, New York; Maud Hubbard, A, Quebec, guest; Virginia Gamble, N, New York. Front, from left: Janet Cruz, BO, Iowa; Milli Martin, Q, Michigan; Zilpha Kirk, AN, New York; Nancy Westfall Gurrola, JL, Iowa, president of the group. Also attending but not in the picture: Marilyn Hawkinson, G, Nebraska; Marilyn Estavillo, M, Kansas. (And in the picture, but not attending, is an unidentified, well-groomed personality at the extreme left).



Chapter BA, Joliet, Illinois, celebrated its 50th anniversary in the centennial year of P. E. O. The chapter is proud to have had two past presidents of Illinois State Chapter among its members — Alice Perrin Pence and Blanche Lee. Pictured at the anniversary meeting, front row, from left: Vera Geist, Lois Barnes, Blanche Brixey, Mary Lambert, Betty Williamson, Willa Lou Schroeder. Middle row: May Lloyd, Rosalind Pohl, Alice Donaldson, Mary Kohl, Evelyn Noll, Adrienne Barrett, Florence Eklund, Pat Gollier, Minerva Newbold, Mabel Newkirk, Ruth Snapp. Back row: Mary Kempe, Betty Scott, June Lee, Janet Eddy, Barbara Young, Rowena Hollingsworth, Peg Bauer, Zoe Wharton, Audrey Bruning, Nancy Fricke, Stella Donaldson, Margaret Dean, Irma Drenning, Alice Axelson, and Hazel Jordan.

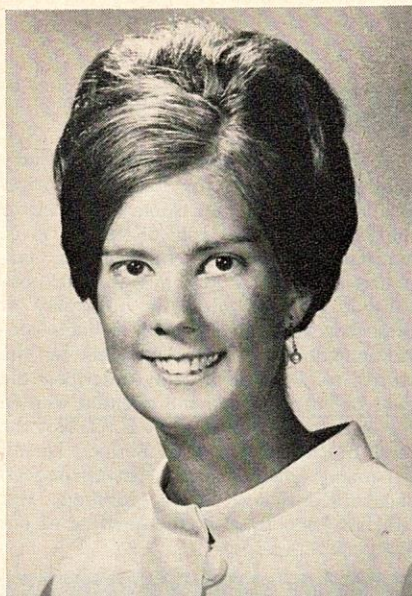

Linda Jean Leamer, Nebraska

LINDA JEAN LEAMER, DE, SOUTH Sioux City, Nebraska, was chosen countess for the Ak-Sar-Ben Coronation and Ball in Omaha. Linda is a senior at the University of Nebraska where she is majoring in zoology and psychology. She is a member of Alpha Phi, Alpha Lambda Delta, the Cornhusker staff, People to People program, and is an assistant editor of the All-Sorority Rush Book. Linda plans to work in England after graduation, and will travel extensively in Europe.

Linda is a third-generation member of Chapter DE. Her grandmother, the late Besse Leamer, was a charter member of Chapter DE, and her mother, Jean Leamer, is an active member of the same chapter.

RUTH WOOLSON LANING, JV, INDIANOLA, IOWA, is a great, great niece of Founder Alice Bird Babb, her father, George D. Woolson, being a great nephew of Mrs. Babb. Ruth was born and raised in Clarinda, Iowa, and was graduated from high school there in 1949 with honors. She attended Clarinda Junior College one year, then entered Simpson College, Indianola, where she was associated with Delta Delta Delta sorority and was active on campus, serving as treasurer of her senior class. Following graduation she taught for a time in the Altoona, Iowa, high school.

In 1954 Ruth was married to Everett L. Laning, a student of Garrett Theological Seminary, Evanston. After his graduation they went to Iceland for eight weeks and worked with an interdenominational group from Europe and the United States to help build a wing of a Lutheran Church.

Upon returning to the States, Mr. Laning continued his education, receiving his master's degree at Evanston and his doctorate at Iowa State University, Ames. In this period he served as pastor of several nearby communities and Ruth worked in several clerical positions and as a substitute teacher. Dr. Laning became a mem-

ber of the faculty of Simpson College and the family has since lived in Indianola. There are three children.

Ruth has had a longstanding interest in Camp Fire work, attending camp near Boone, Iowa, at an early age and continuing there as a summer counselor. At

present she serves as Camp Fire Guardian for a group in Indianola and works with the local organization. She is a substitute teacher for Indianola High School, serves on the committee which maintains a nursery for working mothers, and is active in the Delta Delta Delta Alliance.

We Welcome NEW CHAPTERS

CHAPTER KC, RAYTOWN, MISSOURI, the state's 276th chapter, was organized January 26, 1969, at the Blue Ridge Presbyterian Church. Mary Thomas presided, assisted by members of Chapter IY, Raytown, the sponsoring chapter.

Barbara Jungden held the consent to select the charter list and gave a brief history of the new chapter. Those received by dimit were: Barbara Wolf, Jacqueline Wellington, Jane Joy, Sibyl Williams, Vieta Folkins, Barbara Jungden, Barbara Mudd, Marie Brown, Nancy Smith, Marcia Hoskin, Helen Stocklen, and Genevieve Ackerman. Of the nineteen members, seven were initiates: Mary Jane Barber, Joann Gum, Laura Page, Audna Metcalfe, Judith Bradley, Mary Waller, and Helen Worlein.

Leta Frances Botts, executive secretary of Missouri State Chapter, read the dimit. Officers were installed by Mary Thomas, and Barbara Jungden, president, accepted several gifts to the new chapter.

CHAPTER EL, HOUSTON, TEXAS, was organized February 15, 1969, in the home of Dorothy Wilkinson, as the 141st chapter in Texas and the 28th chapter in the Houston area. Luella Wight presided, assisted by members of Chapter DF, the sponsoring chapter.

Devotions were led by Irma Converse, past president of Texas State Chapter, and Lucille Conner, state president, read the dispensation and welcomed the new chapter. Gean Lipson, who selected the charter list, read the history. The 15 members received by dimit were: Jane Bowen, Sandra Champion, Genevieve Cato, Elizabeth Davis, Joyce Dixon, Bar-

bara Edwards, Mavalene Green, Ann Johnson, Mary Ellen Jordon, Edith Keating, Pauline Lauderbach, Gean Lipson, Jane McLean, Colleen Wilkes, and Dorothy Wilkinson.

Among the guests were Adele Hollister, Imogene Arnold, and Josephine Stone, all of the executive board, who spoke on the projects and brought greetings. Other guests present included Suzon Adam, Katherine Newman, Hazel May Wood, past state presidents; Katherine Hughes, past state president of Iowa, who is Jane McLean's mother; and Ann Johnson's mother, Gladys Warden, Houghton, Michigan. Officers installed were Ann Johnson, Gean Lipson, Pauline Lauderbach, Elizabeth Davis, Edith Keating, Colleen Wilkes, and Barbara Edwards.

CHAPTER EJ, AUSTIN, TEXAS, THE state's 139th, was organized January 30, 1969, in the parlor of the University Methodist Church. Luella Wight presided, assisted by Lucille Conner, president of Texas State Chapter; Jane Hall, CR, Austin, sponsor of the new chapter; and the P. E. O. Council of Austin. Mrs. J. C. Dolley acted as counselor.

Officers elected were: Jane Hall, Patsy Ann Welch, Lillian Jenkins, Delta Glee Waterman, Irma Welsch, Patricia Byfield, and Frances Beachy. Other charter members are: Betty Sears, Jo Power, Mildred Newsom, Jean Ann Goff, Margaret Walker, Grace Kirkman, Janet Sawyer, Rosalie Gregory, Beverley Larkam, and Lucile Burnett.

The P. E. O. Council of Austin was hostess at a tea honoring the new members.



Charter members of Chapter EJ, Austin, Texas, are pictured at their organization meeting. Front row, from left: Betty Sears, Patsy Ann Welch, Jane Hall, Irma Welsch, Jo Power. Back row: Mildred Newsom, Jean Ann Goff, Lillian Jenkins, Margaret Walker, Grace Kirkman, Janet Sawyer, Rosalie Gregory, Pat Byfield, Beverley Larkam, Delta Glee Waterman, Frances Beachy, Lucile Burnett.

ELOISE BARKSDALE, F, FORT SMITH, Arkansas was named 1968 Poet of the Present by Rosa Zagnoni Marinoni, poet laureate of Arkansas, at the annual Arkansas Poetry Day, October, 1968. It is one of several citations of merit awarded on Poetry Day "to remember the poets of the past, to recognize the poets of the present, and to encourage the poets of the future."

Eloise is president and co-founder (in 1962 with May Gray, J, Fort Smith) of the Roundtable Poets of Fort Smith. She received the Brochure Award of the Poets' Roundtable of Arkansas on Poetry Day, 1967. This prize, equivalent to \$100, contributed to publication of Eloise's first book, *Remembering Is Music*.

In the summer of 1967 when the city of Fort Smith celebrated its sesquicentennial, Eloise and the Roundtable Poets of which she was president sponsored an all-school poetry contest; Eloise always has been interested in the young people of the city and in encouraging them. Bill Speer, high school senior and winner of the 1968 Arkansas Poet of the Future Award, dedicated his book, *The Proud Summer*, to her.

Eloise was born in Dardanelle, Arkansas, and attended Central College at Conway and the University of Arkansas where she was a Chi Omega. She majored in piano and public school music and has been a substitute teacher in the Fort Smith school system. Her substituting became a fulltime job for one year at the end of which she received during an awards program a hand-lettered citation from her fifth grade. It read, "This certifies that Mrs. Barksdale is the Best Poetry Teacher in Ballman School."

In 1961 Eloise wrote the lyrics and music for the Arkansas State P. E. O. Song which was officially adopted by the state convention in 1962. Eloise dedicated her song to Elsa Vaught, F, and a past-president of Arkansas State Chapter.



Eloise Barksdale, Arkansas

Irene Marrs, J, and Eloise were co-chairmen of music for the 1968 state convention held in Fort Smith. For this convention they composed a special arrangement for piano and organ of The P. E. O. March, the original version of which was published in The P. E. O. Record, December, 1968.

Numerous magazines including The P. E. O. Record, literary quarterlies, and newspapers have published poems by Eloise. This year, also, she has won awards in two national Haiku contests.

Currently serving as president of both the Roundtable Poets of Fort Smith and the Arkansas Pioneers State Association, Eloise is also active in the Northwest Arkansas Branch of the National League of American Pen Women (where she serves as a vice-president); the Poets Roundtable of Arkansas; Arkansas Authors', Composers', and Artists' Society; and the Poetry Society of Kentucky. She is a past-president of Chapter F, of which she was an initiate in 1935, and is now chapter historian and centennial chairman.



Helen Rick, president of AI, Missouri, is shown with Lillian Sanders, charter member, at the chapter's 60th anniversary.

CHAPTER AI, ELSBERRY, MISSOURI, celebrated the 64th anniversary of its organization with a tea at the Christian Church. Helen Ricks, president, presided, and following the welcome she presented corsages to the 50-year plus members: Lillian Sanders, charter member; Elizabeth Trail, Mrs. Clarence Cannon, Mrs. H. H. Palmer, Martha Rose, and Mrs. H. C. Gladney. It was noted that Martha Rose has over 30 years of perfect attendance at meetings.

Lorene Creech played a program of organ selections. "A Sketch of Charter Members" was presented by Elizabeth Trail who also reviewed the first years of the chapter. Anne Palmer presented "Through the Years with Chapter AI," a review of anniversaries, projects, and memorial facts. All members and guests enjoyed the display of yearbooks, photographs and the many mementoes of Chapter AI and P. E. O.

Special recognition was given the ten, twenty, and thirty-year members; the thirty-niners — Mary Jones, Kathryn Reid, and Sara Duncan; the forty-niners — Alberta Taylor and Florence Palmer; and of course the fifty-year-plus members.

JANICE BRUMITT, ED, EDWARDSVILLE, ILLINOIS, is listed in the 1968 edition of Outstanding Young Women of America. Janice became a P. E. O. in 1967 and is active in civic and church affairs. She is the mother of four boys.

HATTIE ENGLEMAN, AK, TORRINGTON, WYOMING, a past president of Nebraska State Chapter, died on November 21, 1968. She was initiated into Chapter AX, Crawford, Nebraska, on November 11, 1921, and in 1943 became a member of Chapter M, Torrington, and was a charter member of AK, organized in February, 1966. She served this last chapter as vice president and president, continuing throughout the years to always serve as needed.

An interesting sidelight in her P. E. O. career was the circumstance of the convention that elected her to the executive board of Nebraska State Chapter in 1932. Helen's chapter — AX, Crawford — was to be host to that convention in Crawford. All the money had been raised, and plans were well in hand. However, in 1931, Crawford's banks closed, and the convention money was gone. Hastings, Nebraska, took over the convention. Hattie attended as a delegate and was elected to the state board as treasurer. She held all offices, presiding at Nebraska's 50th anniversary convention at Norfolk in 1939.

Another of Hattie's favorite reminiscences concerned the year when she was installed as state president at Chadron with most of her chapter in the cheering session. She entertained several members of the executive board in her home at Crawford. This was the depression era and her friends pitched in to make the party a success. Amusing situations developed, and Hattie always loved to recount this story and laugh over it. Her kindly spirit and pleasing personality endeared her to all throughout the years.



Hattie Engleman, Wyoming

50 Year HONOR ROLL

ARIZONA

Stevenson, Roberta (Mrs. E. C.), AW, Gothenburg, Nebraska, 1919; AB, Phoenix

Vaughn, Mary (Mrs.), CS, Marion, Iowa, 1919; V, Phoenix

ARKANSAS

Belden, Lois White (Mrs. Walter), AM, Nevada, Iowa, 1919; AH, Russellville

BRITISH COLUMBIA

Ferguson, Harriet (Mrs. D. H.), AP, Berkeley, California, 1918; C, Vancouver

CALIFORNIA

Andrews, Alma (Mrs.), BO, Westwood, 1918; QL, San Jose

Brooks, Eva (Miss), N, Grand Junction, Colorado, 1919; FI, Pasadena

Brown, Mora (Mrs. A. B.), P, Rupert, Idaho, 1919; RD, Palm Desert

Cook, Inez (Miss), X, Los Angeles, 1909; AY, Glendora

Hinshilwood, Ruth (Miss), AG, Fullerton, Nebraska, 1918; HP, Huntington Park

Hurst, Alta (Mrs. C. T.), AK, Los Angeles, 1918; MI, San Gabriel

Miller, Dorothy (Mrs. A. J.), DN, Shenandoah, Iowa, 1918; MI, San Gabriel

O'Brien, Vallie (Mrs. T. D.), V, Lebanon, Oregon, 1919; IL, Oakland

Scott, Martha (Mrs. Frank), N, Nampa, Idaho, 1919; IL, Oakland

Shoemaker, Mary (Mrs. C. B.), AY, Glendora, 1917; same

Speers, Bertrice (Mrs. Albert), D, Centerville, Iowa, 1919; CI, Altadena
Spiller, Mildred Shreck (Mrs. J. L.), A, Salt Lake City, Utah, 1919; FZ, Ventura

Stansbury, Ruth (Mrs. H. E.), D, Tucumcari, New Mexico, 1919; IL, Oakland

Tolbert, Effie (Mrs.), N, Grand Junction, Colorado, 1919; FI, Pasadena

Williams, Irene Ruth Jones (Mrs.), AU, Marengo, Iowa, 1916; JJ, Santa Ana

COLORADO

Bishop, Ivone (Mrs. R. O.), AJ, Craig, 1916; same

Downs, Mary (Mrs. C. M.), AJ, Craig, 1919; same

Dunn, Dorothy (Miss), AL, Fort Collins, 1918; M, Longmont

Finley, Muriel (Mrs. W. P.), AJ, Craig, 1917; same

Hamman, Jessie (Mrs. A. J.), D, Lamar, 1917; G, Fort Collins

Harman, Louise (Mrs. E. N.), AG, Denver, 1918; same

Johnson, Alice (Mrs. J. P.), W, La Junta, 1919; same

Maxwell, Laura (Mrs.), AL, Fort Collins, 1915; AS, Berthoud

Morris, Edna (Mrs. Wilbert), AQ, Loup City, Nebraska, 1918; AH, Denver

Perkins, Roberta Callow (Mrs. G. C.), W, La Junta, 1919; same

Rewerts, Ethel (Mrs. C.), X, Garden City, Kansas, 1918; BO, Colorado Springs

Schultz, Juliaetta (Mrs. O. T.), BW, Jefferson, City, Missouri, 1919; FB, Littleton

Wilkes, Katherine (Mrs. Y. B.), S, Fort Morgan, 1912; G, Fort Collins

FLORIDA

Andrews, Elice (Mrs. J. B.), AB, St. Petersburg, 1917; same

Andrus, Loretta (Mrs. B. S.), AB, St. Petersburg, 1919; same

INDIANA

Wagner, Eldred (Mrs. C.), O, Madison, South Dakota, 1919; CJ, Munster

IOWA

Anneberg, Margaret (Mrs. W. A.), DJ, Fort Dodge, 1919; EB, Carroll

Baldrige, Bess (Mrs. E. W.), CJ, West Des Moines, 1919; same

Bogart, Nell Stevens (Miss), FF, Glenwood, 1919; same

Cornell, Barbara (Mrs.), CA, Greenfield, 1917; same

Fay, Marguerite (Mrs. W. W.), AM, Nevada, 1919; same

Fish, Annie (Mrs. F. A.), AA, Ames, 1919; HO, Ames

Gallagher, Annabel Dobbler (Mrs. C. C.), BX, Maquoketa, 1909; same

Martin, Merle Baker, BS, Omaha, Nebraska, 1919; EXZ, Anita

Newcomer, Bess Short (Mrs. Ralph), F, Moulton, 1918; same

Shriner, Jennie Smith (Mrs. R. A.), EM, Hawarden, 1919; same

Smith, Anna (Miss), EM, Hawarden, 1919; same

Wagner, Sadie, EZ, Anita, 1919; same

ILLINOIS

Estes, Helen (Mrs. A. E.), AQ, Augusta, 1918; same

Liddle, Margaret Synder (Mrs. D. R.), C, Fairfield, Iowa, 1918; FK, Mt. Carmel

KANSAS

Perkins, Helen (Mrs. O. F.), A, Meade, 1919; BF, Elkhart

(Continued on next page)



Irene Williams
California



Ruth Hinshilwood
California



Marian Hiskey
Utah



Bess Newcomer
Iowa



Roberta Stevenson
Arizona



Sue Ginthner
Washington



Opal Stewart, Elsie Boynton
Washington

Reid, Ida (Mrs. F. A.), AV, Clyde, 1919; same

KENTUCKY

Lewis, Jessie (Mrs. R. H.), J, Mitchell, South Dakota, 1919; A, Louisville

MANITOBA

Venables, Mildred Mahan (Mrs.), BY, Guthrie Center, Iowa, 1919; D, Winnipeg

MICHIGAN

Rundorff, Florence (Mrs. C. E.), EN, Nashua, Iowa, 1919; AE, Detroit

MISSOURI

Murphey, Kittie (Mrs. Dale), CS, Laredo, 1919; DR, Kansas City
Sevier, Francis (Mrs. R. W.), AL, Fort Collins, 1919; CO, Richmond

NEBRASKA

LeRoy, Helen Blanke (Mrs. L. D.), AN, Washington, Kansas, 1919; CF, Nebraska City
Stevens, Flora (Mrs.), X, McCook, 1919; same; President of Nebraska State Chapter, 1956-57

NEW YORK

Boughner, Blanche (Mrs. P. V.), X, Collinsville, Oklahoma, 1918; AB, Albany

OHIO

O'Neill, Louise (Mrs. P. J.), B, Toledo, 1919; E, Toledo

OREGON

Adam, Irene, J, Burley, Idaho, 1918; CB, Salem
Bruning, Etta (Mrs. L. L.), AF, Colfax, Washington, 1918; A, Portland

SOUTH DAKOTA

Alseth, Ida (Mrs. C. A.), B, Aberdeen, 1918; R, Desmet

TEXAS

Fitch, Willie (Mrs. R. G.), E, Laramie, Wyoming, 1919; DH, Dallas
Reilly, Pauline (Mrs. W. P.), CU, Mt. Vernon, Missouri, 1918; CS, Pampa

UTAH

Hiskey, Marian, A, Salt Lake City, 1919; I, Salt Lake City

WASHINGTON

Boynton, Elsie (Mrs. G.), H, Mount Vernon, 1919; same
Ginthner, Sue (Mrs. E. C.), O, Farmington, Iowa, 1907; H, Mount Vernon
Stewart, Opal (Mrs. J. K.), H, Mount Vernon, 1919; same

WISCONSIN

Pile, Helen Howard (Mrs. J. C.), AD, Rifle, Colorado, 1919; M, Dodgeville
Rice, Glyda (Mrs. M. G.), BR, Corydon, Iowa, 1919; L, Milwaukee

Oh, how skillful grows the hand
That obeyeth love's command;
It is the heart, and not the brain
That to the highest doth attain,
And he who follows love's behest
Far exceedeth all the rest.

—Henry Wadsworth Longfellow

CHAPTER ETERNAL

ARIZONA

Little, Avis (Mrs. S. D.), D, Phoenix, January 31
Sanders, Blanche C. (Mrs. W. E.), AE, Tucson, January 31
Spencer, Bertha (Miss), AG, Yuma, January 23
Sundquist, Ada M. (Miss), P, Phoenix, January 19
Teague, Velma (Mrs.), C, Glendale, January 12

ARKANSAS

Collins, Ollie (Mrs.), B, DeQueen, January 29
Newberry, Lila Lee (Mrs. Farrar), BB, Arkadelphia, February 7

BRITISH COLUMBIA

Adams, Sue April (Mrs.), AN, White Rock, November 18
Dawson, Zalba Mary (Mrs.), AN, White Rock, December 31
Morrison, Mabel I. (Miss), C, Vancouver, January 30
Ross, Margaret (Mrs. George), G, New Westminster, November 17, 1968

CALIFORNIA

Adams, Nora (Mrs. H. W.), CF, Long Beach, February 1
Barr, Natalie (Mrs. C. G.), IN, San Jose, January 20
Bennett, Helen (Mrs. E. L.), CF, Long Beach, October 24, 1968
Bevier, Maude T. (Mrs.), TG, Oakland, December 24
Bovee, Mercedes F. (Mrs.), O, Pomona, January 28
Brown, Leila (Mrs. C. W.), AO, Los Angeles, December 24
Danner, Florence (Mrs.), JE, Stockton, January 14
DeBoynton, Barbara H. (Mrs.), QV, Newport Beach, January 5
Dillon, Nancy T. (Mrs.), GH, San Bernardino, February 3
Evans, Oma (Miss), EC, Monrovia, January 7
Galbraith, Mary (Mrs. W. H.), CF, Long Beach, January 20
Gardner, Esther (Mrs. H. A.), GJ, Santa Ana, December 27
Garetson, Josephine (Mrs. R. A.), IL, Oakland, December 13
Gerard, Bessie B. (Mrs. W. R.), BT, Fresno, January 10
Gulick, Cora M. (Mrs.), IE, Orange, January 17
Harris, Marguerite (Mrs.), KZ, Pasadena, December 25
Kille, Laura E. (Mrs. F. W.), BA, Glendale, January 6
Lancaster, Mildred Post (Mrs.), H, Redondo Beach, December 8
Miller, Mary (Mrs.), BR, San Diego, January 13
Moore, Hazel (Mrs. F. R.), ED, Santa Cruz, January 21
Muchmore, LaVerne Keyes (Mrs.), LL, Redwood City, January 28
Mulgrew, Miriam (Mrs. L. J.), HJ, Santa Rosa, February 9



Murdy, Norma L. (Mrs. J. A. Jr.), JJ, Santa Ana, January 7
Nichols, Eleanor (Mrs. F. M.), PX, San Leandro, January 23; President of California State Chapter, 1948-49
Porter, Laura W. (Mrs.), HV, Palo Alto, December 30
Reed, Esther (Mrs. Robert), QS, Antioch, February 3
Schauer, Eva (Mrs.), GA, Los Angeles, January 22
Wilson, Ida Mae (Miss), MI, San Gabriel, January 6

COLORADO

Allen, Helen S. (Mrs.), W, La Junta, December 25
Baker, Jessie (Mrs.), AX, Burlington, January 21
Barnes, Marguerite (Mrs. B. I.), BY, Boulder, January 1
Dougherty, Estel B. (Mrs.), FN, Salida, January 9
Hondius, Eleanor E. (Mrs.), AV, Estes Park, November 18
Johnson, Myrtle (Mrs. Steve), N, Grand Junction, January 2
Kittleman, Jessie (Mrs. L. R.), CQ, Denver, January 7
Paine, Elma W. (Mrs. R. O.), DF, Denver, January 9
Sauder, Strayer (Mrs. W. O.), CH, Center, January 11; President of Colorado State Chapter, 1952-53
Scott, Mildred C. (Mrs.), EM, Colorado Springs, November 24
Scott, Murl McNice (Mrs.), AL, Fort Collins, January 23
Stone, Neta G. (Mrs. J. L.), Y, Colorado Springs, January 28
Weiss, Nina (Mrs. A. J.), BH, Del Norte, January 9; President of Colorado State Chapter, 1928-29

DISTRICT OF COLUMBIA

Gillies, Margaret P. (Mrs. F. J.), F, Washington, June 27, 1968

FLORIDA

Kori, Myrtie Ben (Mrs. A. B.), A, Miami, January 15
Lewis, Mabel E. (Miss), CB, St. Petersburg, February 4
Penticoff, Lillie D. (Mrs. L. D.), AR, Fort Pierce, January 31

IDAHO

Dale, Beulah G. (Mrs. H. C.), AB, Moscow, February 3
Gochnour, Lorisa M. Roper (Mrs. S. B.), Burley, January 28
Gregory, Mildred M. Lyda (Mrs. L. B.), AC, Grangeville, January 8
Laughon, Hazel (Mrs. Frank), BH, Moscow, January 7

ILLINOIS

Cheney, Sally Fortune (Mrs. E. M.), DY, Elgin, January 24
Coulson, Edith B. (Mrs. C. S.), BO, La Harpe, January 30
Goode, Lenes (Mrs.), HC, Aurora, January 18

Herriott, Elizabeth J. (Mrs. John), EU, Chicago, January 31
 Hopper, Janice W. (Mrs. B. C.), FG, Taylorville, January 22
 Johnston, Minnie E. (Miss), BM, Lincoln, January 27
 Kuecker, Genevieve (Mrs. Milo), EF, Peoria, January 17
 Lehman, Hazel (Mrs. D. A.), Z, Harrisburg, February 10
 Pringle, Helen (Mrs.), CG, Oak Park, June 15, 1968
 Reece, Anita B. (Mrs. W. W.), HH, Park Forest, January 8
 Swanson, Gladys M. Dodd (Mrs. O. C.), S, Maywood, January 16
 Walker, Ruth B. (Mrs.), JV, Bloomington, December 28
 West, Helen T. (Mrs. C. H.), AQ, Augusta, November 26

INDIANA

Cartwright, Vida Wood (Mrs.), F, Indianapolis, December 17
 Coburn, Gladys (Miss), H, New Castle, January 7
 Hurley, Ada B. (Mrs. T. J.), O, Gary, January 8
 Jones, Mabel (Mrs. J. A.), E, Bicknell, January 28
 Knapp, Nell D. (Mrs.), AS, W. Lafayette, December 14
 Lunbeck, Mathilda (Mrs. F. R.), J, Valparaiso, January 28; President of Indiana State Chapter, 1935
 Robinson, Anna (Mrs.), H, New Castle, March 13, 1968
 Tilman, Ida B. (Mrs.), AF, Indianapolis, December 15
 Wills, Marie G. (Mrs.), C, Kokomo, January 8

IOWA

Allyn, Hattie (Mrs.), CK, Mount Ayr, January 16
 Arnold, Margaret G. (Mrs.), BJ, Audubon, January 27
 Boehmler, Ione Hutchins (Mrs. H. E.), AC, Hampton, February 11
 Bolton, Maria (Mrs. Bernard), LP, Council Bluffs, January 20
 Cain, Ethel M. (Miss), KD, Des Moines, February 7
 Chase, Ethel (Mrs.), Q, Des Moines, May 27, 1968
 Coe, Carolmay (Mrs. Ed), Original A, Mount Pleasant, December 12
 Craig, Florence St. John (Mrs.), I, Keosauqua, February 3
 Currie, Clara (Mrs.), BI, Sac City, January 31
 DeYarmen, Florence (Mrs. Lester), HJ, Cedar Rapids, January 15
 Dirks, Charra Currie (Mrs.), CK, Mount Ayr, January 1969
 Fawcett, Naomi (Mrs.), AM, Nevada, June 24, 1968
 Hainline, Jeanette (Mrs.), HF, Des Moines, January 19
 Helmick, Myrtle M. (Mrs.), AJ, Brighton, February 6
 Hewitt, Elsie (Miss), JM, Des Moines, December 18
 Jay, Edna (Mrs. L. D.), BC, Waverly, January 19
 Johnson, Patricia (Mrs. A. E.), HY, Des Moines, January 27

Johnson, Sylvia (Miss), HW, Forest City, January 19
 Marmon, Pearl (Mrs. J. A.), HD, Des Moines, December 18
 McConehey, Mary S. (Mrs.), AQ, Brighton, January 16
 McDaniel, Betty (Mrs.), EU, Allerton, January 12
 Meyerhoff, Lillian (Miss), CH, Villisca, January 18
 Myatt, Louise (Mrs. L. E.), P, Burlington, January 18
 Noble, Nelle S. (Dr.), Q, Des Moines, February 28
 Seeley, Martha S. (Mrs. B. E.), Original A, Mount Pleasant, March 25, 1968
 Stewart, Grace (Mrs.), W, Leon, January 26
 Swett, Matilda (Mrs. R.), GL, Griswold, December 29
 Todd, Myrtle (Mrs.), CK, Mount Ayr, December 7
 Van Brussel, Martha (Miss), Original A, Mount Pleasant, February 7
 Vance, Ann (Mrs.), DR, Adel, November 24

KANSAS

Aldrich, Ida (Mrs.), AA, Norton, January 16
 Bloch, Edith C. (Mrs. Marcel), EE, Horton, January 10
 Brooke, Esther H. (Mrs.) AJ, Topeka, January 28
 Carstensen, Louise (Miss), BM, Belleville, January 21
 Francis, Katharine (Mrs. Ross), P, Holton, February 10
 George, Guila (Mrs.), HC, Topeka, February 10
 Goehringer, Anna (Mrs. J. D.), DG, Kingman, January 13
 Loshley, Myrtle J. (Mrs.), BG, Girard, February 11
 Lovett, Marie B. (Mrs.), DE, Manhattan, February 1
 Mann, Ruth L. Payne (Mrs.), EL, Kansas City, January 1
 Sloan, Helen (Mrs. D. A.), D, Hutchinson, February 5
 Van Slyck, Hazel (Mrs.), DF, Topeka, December 31
 Wright, Stella A. (Mrs. S. W.), CX, Wichita, February 8

MANITOBA

Crowder, Ethel (Mrs. K. S.), D, Winnipeg, June 14, 1968

MARYLAND

Booth, Cozette A. (Mrs. J. F.), A, Baltimore, January 20

MASSACHUSETTS

Cowdrey, Beatrice B. (Miss), Y, Hingham, January 13

MICHIGAN

Bacco, Violet (Mrs. M. J.), AN, Iron Mountain, January 10
 Bottum, Marian R. (Mrs. D. H.), BY, Marquette, January 3
 Haight, Mary (Mrs. F. L.), I, Detroit, January 17
 Henderson, Tess H. (Mrs. J. E.), CL, Pontiac, December 18
 Hyde, Bess L. (Miss), S, Port Huron, January 13

Jonoski, Jeane (Mrs.), DF, Holland, January 11
 McIntyre, Elizabeth L. (Mrs.), CB, Midland, January 8
 Spore, Luella (Mrs. Arthur), AA, Albion, December 3,

MINNESOTA

Brauch, E. Beth (Mrs.), BE, Mankato, December 30
 Feinberg, Edna Nelson (Mrs.), Y, Fairmont, January 17
 Forrest, Kittie G. Hart (Mrs.), C, Pipestone, August 9, 1968
 Harris, Catherine (Mrs. H. R.), R, St. Paul, January 30
 Hummel, Adeline P. (Mrs. J. A.), K, St. Paul, December 29
 Locker, Harriet Owens (Mrs. G. S.), BY, Duluth, January 29
 Maurer, Louise (Mrs. P. C.), BF, St. Paul, December 16
 Swanberg, Lucile (Mrs. L. E.), AR, Faribault, December 17
 Tracy, Kathryn Grobe (Mrs.), I, St. Paul, January 22
 Tronbol, Ruth F. (Mrs. M. E.), AA, Minneapolis, February 5

MISSOURI

Alley, Jessie (Mrs.), BY, Princeton, December 19
 Burk, Hettie (Mrs.), M, Shelbyville, April 21, 1968
 Bush, Zelma (Mrs. Paul), CR, Hardin, January 31
 Byrne, Emma F. (Mrs.), R, Laclede, December 29
 Christie, Ethel (Mrs. D. S.), BF, La Plata, July 28, 1968
 Clark, Ruth L. (Mrs. C. L.), AD, Trenton, January 19
 Herbert, Martha (Mrs. C. T.), GF, Cape Girardeau, January 31
 Kent, Lulu Bryan (Mrs. J. O.), EW, Huntsville, December 27
 Monroe, Kitty (Mrs. J. M.), IU, Clinton, January 1
 Morris, Mary Hinton (Mrs.), BR, Hannibal, January 8
 Morris, Roxie (Mrs. J. B.), GO, Boonville, January 9
 Schick, Harriette B. (Mrs.), IC, Kansas City, January 9
 Pattinson, Sallie (Miss), EW, Huntsville, December 14
 Ringer, Bertha C. (Mrs. C. R.), AX, Edina, January 9
 Robertson, Velma C. (Mrs. A. F.), EV, Kansas City, December 12
 Schroder, Isabelle (Mrs.), BR, Hannibal, January 17

MONTANA

Osborne, Camilla F. (Miss), A, Glendive, February 2

NEBRASKA

Adair, Jeanette (Mrs. H. H.), DE, South Sioux City, December 29
 Hicks, Lulu (Mrs.), CW, Sargent, January 20
 Linn, Bessie (Mrs. C. E.), DA, Hastings, January 21
 McCown, Pauline (Mrs.), Z, Beatrice, February 2

(Continued on page 39)

RECIPROCITY REFERENCE

The following list of contact persons for reciprocity organizations is presented as an aid to local corresponding secretaries and unaffiliated active members living in the areas named who may wish to know of P. E. O. activities in which they may participate. The list will be printed every other month, September through May.

When an active member moves to another locality, it is the duty of the corresponding secretary of her chapter to notify chapters in the area to which the member is moving. If the locality is represented in the list below, she may write to the person listed. If the locality is not represented here, she should write to the corresponding secretary of the chapters in that locality as listed in the 1968-69 Annual Directory of Officers which she received through the president of her chapter as an item for her official supplies.

Reciprocities not listed should immediately send the following information to THE P. E. O. RECORD, 3700 Grand Avenue, Des Moines, Iowa 50312: (1) City or area represented. (2) Name and complete mailing address of a member who can serve as a contact person for unaffiliates until September, 1969.

ALABAMA

Birmingham: Mrs. L. A. Deshazo, 1721 Mayfair Dr., 35209. Ph. 871-7855
Huntsville-Redstone Arsenal: Mrs. L. R. Beason, 812 Forest Heights Dr., Huntsville, 35802
Mobile: Mrs. C. E. Davis, Jr., 4113 Ursuline Dr., 36608
Montgomery: Mrs. J. Thad Salmon, 3452 Princeton Rd., 36111. Ph. 264-9859

ALASKA

Anchorage: Mrs. Ed Chaney, 843-11th Ave., 99501. Ph. 277-3110 or 862-9188
Fairbanks: Mrs. R. Nerland, Box 610, 99701

ALBERTA

Calgary: Mrs. D. H. Medhurst, 345 Prospect Dr., Medicine Hat
Edmonton: Mrs. S. Thomas, 44 Fairway Dr.

ARIZONA

Mesa-Chandler: Mrs. L. F. Snipes, 2112 E. Birchwood Ave., Casa de Sol, 85201
Phoenix: Mrs. Fred J. Weiler, 724 E. Havvard Ave., 85020 Ph. 944-6000
Tucson: Mrs. Frederick N. Moselev, Jr., 7066 N. Circolo Pl., 85704. Ph. 297-3094

ARKANSAS

Fayetteville: Mrs. C. L. Moyer, 1605 Sunrise Mtn. Rd., 72701
Fort Smith: Mrs. Margaret Ann Fitch, 800 Belle Ave., 72901
Little Rock: Mrs. M. H. Davis, 4224 So. Lookout, 72205

BRITISH COLUMBIA

Kamloops: Mrs. H. T. Vickers, 1891 Russet Wynd. Ph. 372-8567
New Westminster: Mrs. T. K. Cragg, 1001 Edinburgh St.
Vancouver: Mrs. A. W. Jones, 1245 W. 48th Ave., 13. Ph. 261-3667
Victoria: Mrs. J. A. Taylor, 2965 Seaview Rd. Ph. 477-1121

CALIFORNIA

Alhambra-San Gabriel: Mrs. M. E. Van Doren, 995 Afton Rd., San Marino, 91108. Ph. 281-7193
Burbank: Mrs. M. W. Steeples, 506 S. Parish Pl., 91506
Chino: Mrs. Vernon O. Weeks, 12389 Telephone St., 91710
East Bay: Mrs. Allen J. Stacy, 1338 Grizzly Peak Blvd., Berkeley 94708. Ph. 848-4537
Fresno: Mrs. W. H. Kessler, 3874 E. Gettysburg Ave., 93726. Ph. 229-1391
Glendale: Mrs. W. N. Olson, 1424 Virginia Ave., 91202. Ph. 243-9196

Ingelwood: Mrs. F. D. Selvan, 4811 W. 95th St., 90301. Ph. 671-4263

Lompoc-Vandenburg A.F.B. Area: Mrs. Eugene McAllister, 608 N. Y St., Lompoc, 93436. Ph. 736-8138

Long Beach: Miss Mabel Rasmussen, 269 Quincy Ave., 90803. Ph. 434-8209

Los Angeles: Mrs. F. W. Lyman, 3295 Bennett Dr., 90028. Ph. 465-7211; or Mrs. H. D. Keller, 1017 S. Bedford St., 90035. Ph. 659-1573

Los Angeles-Westside (Beverly Hills, West Los Angeles, Pacific Palisades): Mrs. George Schwalm, 379 Fowling, St. Playa del Rey, 90291. Ph. EX 7-6000

Marin County: Mrs. J. F. Heil, 149 Jordan Ave., San Anselmo, 94960. Ph. 454-0253

Modesto-Turlock: Mrs. Walter Zimmerman, 433 Baldwin St., Modesto, 95350. Ph. 523-0992

Mount Diablo: Mrs. R. Macias, Jr., 1738 Elm St., Fairfield, 94533

North Orange County: Mrs. J. C. Newquist, 12502 La Beila Dr., Santa Ana, 92705

Orange Costal: Mrs. H. B. Chenoweth, 210 42nd St., Newport Beach, 92660

Palomar: Mrs. D. A. Marker, 425 Hillside Terr., Vista, 92083

Pasadena: Mrs. M. R. Robinson, 1201 Boston St., Altadena, 91001. Ph. 798-8010

Peninsula: Mrs. R. G. Partridge, 1860 Oak Dell Dr., Menlo Park, 94025

Pomona Valley: Mrs. H. H. Fetterling, 754 East Jefferson Ave., 91767

Redwood Empire: Mrs. W. C. Downard, 2028 Stonewood Dr., Santa Rosa, 95404. Ph. 545-1040

Sacramento: Mrs. W. F. Cherry, 2108 Weldon Way, 95822

San Diego: Mrs. H. W. Warner, 3233 Curlew St., 92103. Ph. 295-8746

San Fernando Valley: Mrs. Marion Greeley, 19344 Lemarsh St., Northridge, 91324. Ph. 349-7512

San Francisco: Mrs. J. H. Reardon, 1510 Portola Dr., 94127. Ph. 664-0233

San Geronio: Mrs. R. H. Sherrod, 329 W. Cypress Ave., Redlands, 92373

San Joaquin Valley: Mrs. E. Jefferson, 1515 Van Dorsten Ave., Cocolan, 93212

Santa Barbara: Mrs. F. A. Chisholm, 1035 Cliff Drive, Apt. 7, 93105

Santa Clara Valley: Miss Ellanore Ewing, Apt. 4-4G, 390 N. Winchester Blvd., Santa Clara, 95050. Ph. 244-4784

Santa Monica: Mrs. A. H. Howe, 1036 Chautauqua Blvd., Pacific Palisades, 90272. Ph. 474-6166

South Bay: Mrs. G. W. Griffith, 931 Ellery Dr., San Pedro, 90732. Ph. 832-3237

South Pasadena-San Marino: Mrs. C. T. Poole, 464 Cambridge Dr., Arcadia, 91006. Ph. 447-2248

Southern Alameda County: Mrs. Anna Nissen, P.O. Box 97, Livermore, 94550

Stockton-Lodi: Mrs. R. Diekman, 15415 N. Curry, Lodi, 95240

Superior California: Mrs. R. W. Harter, 1757 Filbert Ave., Chico, 95926

Upper San Gabriel Valley: Mrs. J. I. Wiff, 7319 Barranca, Glendora, 91740

Ventura County: Mrs. Larry Verhusen, 61 Baylor Dr., Ventura, 93003

Whittier: Mrs. N. Callicott, 14257 East Bronte Dr., 90602

COLORADO

Alamosa: Mrs. J. B. Shawcroft, Rt. #2, Box 290, 81101

Aurora: Mrs. S. J. Alioto, 12890 E. 31st Ave., 80010. Ph. 366-3266

Boulder: Mrs. M. C. Trent, 2065 Alpine Dr., 80302. Ph. 442-6287

Denver: Mrs. T. K. Jepson, 2750 So. Monroe St., 80210. Ph. 756-5756

Durango: Mrs. D. F. Whalen, 1911 Delwood, 81301

Englewood-Littleton: Mrs. R. P. Burns, 3950 E. Costilla Ave., Littleton, 80120. Ph. 771-1608

Freemont County: Mrs. Ralph Tomberlin, 915 Rudd Ave., Canon City, 81212

Fort Collins: Mrs. John Batson, 712 Cheyenne Dr., 80521

Grand Junction: Miss Mary Rait, 1435 Houston Ave., 81501

Greeley: Mrs. E. I. Varvel, Jr., 1905 19 Ave., 80631

Jefferson County: Mrs. H. W. Lane, 4075 Dover, Wheat Ridge, 80033. Ph. 424-2837

Longmont: Mrs. W. J. Stafford, 610 Loomis Ct., 80501

Loveland: Mrs. R. W. Macy, 1230 W. 6th, 80537

Pikes Peak Region: Mrs. G. R. Leaf, 1723 Capulin Dr., Colorado Springs, 80910

Pueblo: Jennette Abram, 1607 W. 32nd, 81003

Sterling: Mrs. T. A. Paisin, 630 Fairhurst, 80751

CONNECTICUT

Hartford: Mrs. R. G. Miller, 336 Ridgewood Rd., West Hartford, 06107. Ph. 521-4761

New Haven: Mrs. Stanton Bailey, 610 Westwoods Road, Hamden, 06518. Ph. 248-5203

Stamford: Mrs. Arlo E. Cackler, 56 Valley Rd., 06902. Ph. 348-3086

Westport: Mrs. Donald Goss, 30 N. Maple Ave., 06880. Ph. 279-3203

DELAWARE

Wilmington: Mrs. W. E. Thawley, 2414 Bricon Rd., Chatham, 19803

DISTRICT OF COLUMBIA

Washington: Mrs. M. K. Mathews, Jr., 7501 Democracy Blvd., Bethesda, Maryland, 20034. Ph. 469-6668

FLORIDA

Bradenton-Sarasota: Mrs. R. G. Montgomery, 1774 Olympia Fields, Sarasota, 33580. Ph. 355-1364

Central Florida: Mrs. Charlotte D. Anderson, 378 Vitoria Ave., Winter Park, 32789. Ph. 647-1063

Clearwater: Mrs. F. E. Williams, 16 N. Jupiter Ave., 33515. Ph. 444-9064

Fort Lauderdale: Mrs. W. V. Taylor, 714 N.E. 14th Ave., 33304. Ph. 524-3506

Fort Myers: Mrs. Walter F. Day, Stratford Crt., Cape Coral, 33904. Ph. Liberty 2-2583

Gainesville: Mrs. J. R. Webb, 610 N.W. 34th Terr., 32601. Ph. 376-5827

Greater Miami: Mrs. H. S. Sawyer, 1315 Country Club Prado, Coral Gables, 33134. Ph. 667-2077

Halifax Area: Mrs. G. E. Baum, 1315 Sunset Blvd., Daytona Beach, 32017

Jacksonville: Mrs. C. R. Story, 2916 St. Johns Ave., Apt. 28, 32205

North Broward: Mrs. Mel Fraser, 3941 Crystal Lake Dr., Pompano Beach, 33060. Ph. 942-8260

Palm Beach: Mrs. C. D. Voris, 2840 S. County Rd., Apt. 603, 33480. Ph. 585-8378

Ridge District: Mrs. W. P. Frost, 861 Piedmont Dr., S.E. Winter Haven, 33880. Ph. 293-9631

St. Petersburg: Mrs. R. A. Hauck, 3146 Maple St., N.E., 33704

Do You Have A Son or Daughter stationed in San Diego? San Diego Reciprocity members offer to open their homes to entertain sons and daughters who may be stationed with the military in San Diego. So that invitations may be extended, send the exact name and complete address of the young person to the name listed above as the contact person for San Diego Reciprocity.

GEORGIA

Atlanta: Mrs. R. R. Bosworth, 6810 Castleton Dr., N.W., 30328
 Macon: Mrs. S. L. Anderson, 744 Dogwood Circle, 31204
 Savannah: Mrs. James Lientz, 1410 Bacon Park Dr., 31406. Ph. 355-1087

HAWAII

Honolulu: Mrs. O. L. Schattenburg, 1615 Wilder Ave., Apt. 601, 96822

IDAHO

Boise: Mrs. R. D. Aiken, 2900 Gem St., 83705
 Idaho Falls: Mrs. R. L. Blackledge, 1524 St. Clair Road, 83401
 Pocatello: Mrs. Clark Carlile, Rt. #1 South, Box 353A, 83201
 Twin Falls: Mrs. Egon Kroll, 1859 Alturas Dr., 83301

ILLINOIS

Bloomington-Normal: Mrs. R. A. Chrisman, 1414 E. Grove St., Bloomington, 61701
 Carbondale: Mrs. E. Hough, 2602 Kent Dr., 62901
 Carrollton-West Central: Mrs. F. G. Austin, 9412 W. Main St., Apt. 8, Belleville, 62223
 Centralia: Mrs. W. E. Traut, 1363 East Sixth, 62801
 Decatur: Mrs. R. M. Amdal, 27 Montgomery Place, 62522
 *East St. Louis-Metro East Round Table: Mrs. F. W. Brunson, 4 Lillian Lane, East St. Louis, 62203. Ph. 397-0436
 Freeport: Mrs. E. L. Wright, 1466 Bolkinwood Dr., 61032

CHICAGO AREA

Chicago Presidents' Round Table: Mrs. K. E. Cates, 1307 53rd Pl., La Grange, 60525. Ph. FL 43107
 North Shore Round Table: Mrs. E. Olson, 480 Woodlawn Ave., Glencoe, 60022. Ph. VE 5-0369
 Northwest Suburban Round Table: Mrs. W. G. Inman, 513 N. Douglas, Arlington Heights, 60005
 Southwest Presidents' Round Table: Mrs. G. W. Schustek, 619 Bruce, Flossmoor, 60422
 West Suburban Round Table: Mrs. George Carlton, 317 Cottage Ave., Glen Ellyn, 60137
 Pekin: Mrs. C. A. Swardenski, 1406 West Shore Dr., 61554
 Peoria: Mrs. Hugh Reeves, 2720 W. Gilbert St., 61604
 Rock Island: Mrs. L. G. Arnold, 2819 29th Ave., 61201.
 Rockford: Mrs. Melvin Peterson, 1315 Chelsea, 61107
 Springfield: Mrs. F. J. Telecky, 2309 West Iles, 62704
 Urbana-Champaign: Mrs. John Douglas, 5 Carriage Pl., Champaign, 61820. Ph. 359-2089

INDIANA

Evansville: Mrs. Norman Lukens, 522 S. Lincoln Park Dr., 47714
 Fort Wayne: Mrs. T. B. Harker, 3230 Maple Lane, 46804. Ph. 432-3610
 Indianapolis: Mrs. Robert Hill, 26 Wayburn, 46229. Ph. 849-3286
 Kokomo: Mrs. W. Wilson, R.R. 1, 46901
 Lafayette-West Lafayette: Mrs. S. B. Pershing, Lafayette, 47905. Ph. 426-6841
 *Lake County Council: Mrs. R. J. Royal, 7143 Olcott, Hammond, 46233. Ph. 845-2195
 South Bend-Mishawaka: Mrs. W. L. Mueller, 829 S. 31st St., South Bend, 46615
 Terre Haute: Mrs. E. C. Smith, 35 S. 24th St., 47803. Ph. 234-9659

IOWA

Ames: Mrs. John Doran, 1634 Crestwood Circle, 50010. Ph. 232-2540
 Boone: Mrs. Edwin L. Morgan, 1509 Tama St., 50036
 Cedar Falls: Mrs. Don Howard, 1716 Iowa St., 50613
 Cedar Rapids-Marion: Mrs. D. W. Hall, 2003 Blake Blvd. S.E., 52403. Ph. 362-8958
 Charles City: Mrs. D. Frudden, 101 Danbury Dr., 50616
 Clarinda: Mrs. K. V. Jensen, 622 W. Garfield St., 51632. Ph. 542-2735
 Clinton: Mrs. Gilbert E. Henning, 515 Argyle Court, 52732
 Council Bluffs: Mrs. N. P. Schlott, 200 Timber Lane, 51501. Ph. 322-9444
 Davenport-Bettendorf: Mrs. H. W. Pedersen, 2505 Forest Rd., Davenport, 52803
 Des Moines: Mrs. C. E. Gregory, 821 10th St., West Des Moines, 50265. Ph. 255-2428
 Dubuque: Mrs. H. Phillips, 1120 Langworthy, 52001
 Fort Dodge: Mrs. A. H. Johnson, 1302 10th Ave. N., 50501. Ph. 576-4310
 Grinnell: Mrs. L. Duke, 1204 East Ave., 50112
 Indianola: Miss Blanche A. Smith, 708 W. Clinton Ave., 50125
 Iowa City: Mrs. Jerry Hilgenberg, 433 Crestview Ave., 52240. Ph. 351-2175
 Marshalltown: Mrs. K. Dean, 607 S. 12th St., 50158
 Mason City: Mrs. C. E. Dakin, 144 Winnebago Way, 50401
 Muscatine: Mrs. S. Howe, 715 W. 4th, 52761
 Newton: Mrs. W. P. McPherran, Larchwood Ct., No. 2, 50208
 Oskaloosa: Mrs. A. H. Barnes, R.R. 3, 52577. Ph. 672-2037
 Ottumwa: Mrs. B. Whitacre, 132 S. Lillian, 52501
 Sioux City: Mrs. H. Olsen, 3075 Valley Drive, 51102
 Spencer: Mrs. Ted Metier, 409 4th St. S.W., 51301
 Storm Lake: Mrs. R. S. Dickey, 1310 West Sixth St., 50588. Ph. 732-3431
 Waterloo: Mrs. W. E. Pape, 1272 Sheerer Ave., 50701

KANSAS

*Coronado Group (Newton, Halstead, McPherson, Lindsborg, Marion, Herrington): Mrs. I. E. Toevs, 801 E. 4th St., Newton, 67114
 *Five Points Reciprocity (Chanute, Fredonia, Cherryvale, Neodesha): Mrs. Carl Barber, 517 E. Maio, Cherryvale, 67335
 *Johnson County: Mrs. Birney Terrell, 6828 Marty, Overland Park, 66204
 Kansas City: Mrs. L. M. Faris, Lake Forest Bonner Springs, 66012
 Lawrence: Mrs. D. W. Henry, 2016 Massachusetts St., 66044
 *Lura Cones Ross Group (Meade, Ashland, Dodge City, Cimmaron, Protection, Coldwater): Mrs. C. C. Conard, 2200 5th St., Dodge City, 67801
 *Mamie Axline Fay Group (Larned, Stafford, St. John, Greensburg, Pratt, Kinsley): Mrs. Harry Johnston, 308 E. 8th St., Kinsley, 67547
 Manhattan: Mrs. Robert Sager, 204 South Delaware, 66502
 *Marias de Cygne: Mrs. L. J. Banwart, 741 S. National, Fort Scott, 66701
 *Ne-ma-wa Group (Seneca, Marysville, Frankfort, Washington): Mary Huntley, Washington, 66968
 Nina Millsbaugh Perry Group (Garden City, Syracuse, Scott City, Oakley, Lakin, Dighton): Mrs. J.

D. Ahrens, Rural Route, Monument, 67747
 *Northeast Group: Mrs. W. W. Sondker, 425 Wisconsin, Holton, 66436. Ph. 364-2687
 Salina: Mrs. L. C. Crawford, 507 Sunset Dr., 67401
 *South Central Kansas: Mrs. Donald Price, 908 Central, Humboldt, 66748. Ph. 473-3321
 *Southeastern Group (Galena, Baxter Springs, Columbus, Girard): Mrs. Ralph Shideler, 308 N. Summit, Box 193, Girard, 66743. Ph. 316-724-4297
 Topeka: Mrs. P. E. Huss, 1426 Campbell, 66604
 *Walnut Valley (Wellington, Augusta, Douglas, Arkansas City, Winfield, El Dorado): Mrs. W. V. Rosecrans, Rt. 2, Winfield, 67156; or Mrs. Lawrence Cummins, Box 13, Wellington, 67152
 Wichita: Mrs. R. H. Mitchell, 1050 N. Yale, 67208

KENTUCKY

Lexington: Mrs. Grady Sellards, 810 Tremont Ave., 40502
 Louisville-Ft. Knox: Mrs. Elmer A. Neuman, 104 Tristan Rd., Louisville, 40222. Ph. 425-0943

LOUISIANA

Baton Rouge: Mrs. H. E. Seitzler, 1955 Lake Hills Parkway, 70808
 New Orleans: Mrs. Mark O. Carey, Jr., 4922 St. Bernard Ave., 70122
 Shreveport: Mrs. M. B. White, 190 Richard, 71105

MANITOBA

Winnipeg: Mrs. E. White, Ste. 2, 720 Dorchester Ave., 9. Ph. 452-5791

MARYLAND

*Greater Baltimore Area: Mrs. Maradel C. Ward, 902 Louis Lane, Kingsville, 21087. Ph. 879-2086
 *Greater Washington Area: Mrs. Kenneth Kassebaum, 3928 Rickover Rd., Silver Springs, Md., 20902. Ph. 933-4453

MASSACHUSETTS

Boston: Mrs. D. W. Vose, 73 Washburn Rd., Wellesley, 02181. Ph. 235-3695
 Pittsfield: Mrs. J. H. Fisher, 450 William St., 01201
 Worcester: Mrs. D. A. Dorward, 17 Donald Ave., Holden, 01520

MICHIGAN

Ann Arbor: Mrs. Francis J. Maly, 1312 Ardmore, 48103
 Detroit: Miss Agnes Krick, 93 Seaward Ave., 48202
 Grand Rapids: Mrs. Maurice Caldwell, 2906 Elmwood S.E., 49506. Ph. 949-3047
 Iron Mountain: Mrs. H. B. Hassell, 632 Wilson, Kingsford, 49801. Ph. 774-0575
 Lansing: Miss Margaret Knapp, 208 E. Mt. Hope Ave., 48910. Ph. 489-5935
 Muskegon: Mrs. C. Ralph Clark, 666 W. Giles Rd., 49445
 *Oakland County: Mrs. M. H. Kunkler, 1190 Warefield, 48009. Ph. 647-5797

MINNESOTA

*Arrowhead Reciprocity Group: Mrs. J. A. Suihkonen, 3513 Outer Drive, Hibbing, 55746
 *Central Group: Mrs. B. C. Witmore, 418 No. 16th St., Montevideo, 56265
 *Hiawatha Valley: Bernice D. Hull, Box 374, 1298 Randall, Winona, 55987
 Minneapolis: Mrs. Donald Tome, 6745 Sheridan Ave. So., 55423. Ph. 869-5685

*Red River-Moorhead: Mrs. A. J. Finnie, 1106 14th St. North, Fargo, N. Dakota, 58102
 *South Central: Mrs. R. J. Kotval, 312 6th Ave., SE, Pipestone, 56164
 St. Paul: Mrs. K. A. Boss, 1315 Red Fox Road, 55112

MISSOURI

Branson: Mrs. Kathryn L. Buzan, Walnut Lane, 65616. Ph. 334-3419
 Cape Girardeau: Mrs. S. E. Strom, 2110 Woodhaven Rd., 63701
 Columbia: Mrs. R. L. Morris, 215 W. Brandon Rd., 65201
 Jefferson City: Mrs. J. D. Steppelman, 1201 Moreau Dr., 65101
 Joplin-Webb City: Mrs. N. H. Barnett, Rt. 3, Box 271, Joplin, 64801
 Kansas City: Mrs. R. B. Chapman, 6521 Brookside Rd., 64113
 Mexico: Mrs. L. Iona Boicourt, 1615 Bennington Rd., 65265
 Springfield: Mrs. W. C. Bedford, 1929 Mimosa, 65804
 St. Joseph: Mrs. E. O. Blakely, Jr., 2520 Felix, 64501. Ph. BR 9-7894
 St. Louis: Mrs. E. Sunnen, 5 Wingfield Rd., 63122

MONTANA

Billings: Mrs. Carroll Liane, 927 Burlington Ave., 59102. Ph. 248-8738
 Bozeman: Mrs. J. H. Pepper, 412 West Harrison, 59715. Ph. 586-5249
 Butte: Mrs. Ralph H. King, 1201 W. Aluminum, 59701. Ph. 723-9473
 Great Falls: Mrs. J. K. Parsons, 2720 Sixth Ave. So., 59401
 Havre: Mrs. J. Hunter, Box 606, 59501
 Helena: Mrs. John L. Delano, 420 So. Wallace, 59601. Ph. 442-7579
 Kalispell: Miss Ila Grace Hagie, 208 Woodland Ave., 59901
 Miles City: Mrs. F. T. Peterson, 110 S. Lake, Box 176, 59301
 Missoula: Mrs. J. H. Ramskill, 225 University Ave., 59801

NEBRASKA

Hastings: Mrs. F. E. Morhart, 1313 Saunders Ave., 68901
 Kearney: Mrs. William Doran, 5 Skyline Dr., 68847
 Lincoln: Mrs. W. C. Meierhenry, 2920 Williams, 68502
 Omaha: Mrs. R. M. Benton, 3439 S. 126 St., 68144. Ph. 333-8387
 Mrs. D. J. McCartney, 3604 S. 117 S., 68144
 Scottsbluff: Mrs. Tom Mihan, 1614 6th Ave., 69361

NEVADA

*Northern Nevada: Mrs. J. J. Carlson, 1075 Pineridge Dr., Reno, 89502
 *Southern Nevada: Mrs. Mary Longley, 1601 So. 9th St., Las Vegas, 89104. Ph. 384-4291.

NEW HAMPSHIRE

*Northern Area: Mrs. J. L. McCorison, E. Corinth, Vermont, 05040. Ph. 439-5732
 *Southern Area: Mrs. C. W. Parsons, 520 Washington Rd., Rye, 03870. Ph. 964-5411

NEW JERSEY

*East Orange: Mrs. Edwin D. King, 92 Chuckanut Dr., Oakland, 07436. Ph. 337-5093

NEW MEXICO

Albuquerque: Mrs. C. H. Scott, 1525 Erbbe N.E., 87112. Ph. 298-1287
 Roswell: Mrs. W. W. Chambers, 502 Vista Parkway, 88201. Ph. 622-5205

NEW YORK

Buffalo: Mrs. Walter Hill, 79 Chestnut Hill Lane, Williamsville, 14221
 *Capitol District (Troy, Albany, Schenectady, Scotia): Mrs. E. A. Farrell, 142 Bruce St., Scotia, 12302. Ph. 377-1957
 *Highland-Newburgh-New Paltz: Mrs. L. E. Smith, 11 Smith Terr., Highland, 12528. Ph. 656-7547
 Ithaca-Central New York: Mrs. E. J. Miller, Jr., 1152 Danby Rd., Ithaca, 14850. Ph. AR 30288
 New York City: Mrs. J. A. Wallace, 58 Harbor View Pl., Staten Island, 10305
 *Poughkeepsie Area: Mrs. F. H. Bruner, Wellesley Pl., Fishkill, 12524. Ph. 896-8471 (daytime meeting); Miss Charlotte Ludwig, 127 Fulton Ave., Poughkeepsie, 12603. Ph. 452-5397 (evening meeting)
 Rochester: Mrs. C. A. Durand, 123 Westland Ave., 14618. Ph. 473-1588
 Syracuse: Mrs. S. E. Simpson, 809 Sherman St., Watertown, 13601. Ph. SU 2-2244
 *Westchester Putnam and Rockland Counties: Mrs. Donald Malin, 2 Brooklands, Bronxville, 10708. Ph. DE 7-8248

NORTH CAROLINA

*Asheville-Hendersonville Area: Mrs. A. W. Childs, Bright Waters-Brevard Rd., Hendersonville, 28739. Ph. 693-6805
 *Chapel Hill-Durham Raleigh Area: Mrs. H. M. Hamlin, 2133 Ridge Rd., Raleigh, 27607
 *Charlotte-Gastonia Area: Mrs. E. N. Leonard, 1431 Biltmore Dr., Charlotte, 28207. Ph. 375-1946

NORTH DAKOTA

Bismarck: Mrs. R. O. Saxvik, 308 W. Boulevard, 58501
 Fargo: Mrs. A. John Finnie, 1106 14th St. No., 58102
 Grand Forks: Mrs. Odney V. Flaatt, 3137 E. Elmwood Dr., 58201
 Minot: Mrs. H. Simpson, 19 Cortland Dr., 58701

OHIO

Akron (Cuyahoga Falls-Kent-Hudson): Mrs. D. L. Flanders, 325 Mineola Ave., Akron, 44313. Ph. 864-7752
 Canton: Mrs. H. F. Force, 1087 Keats Dr., N.E., North Canton, 44720. Ph. 499-2451
 Cincinnati: Mrs. Eben Finger, 10421 London Ridge Ct., 45242. Ph. 793-4086
 Cleveland: Mrs. F. C. Wheaton, 3171, Corydon Rd., 44118. Ph. 321-4812
 Columbus: Mrs. Don W. Thompson, 3573 Prestwick Ct. No., 43221. Ph. 451-6941
 Dayton: Mrs. J. Hale, 301 Willowwood Dr., 45405
 Toledo: Miss Bernice Bergman, 3249 Wendover, 43066

OKLAHOMA

Enid: Mrs. G. L. Brown, Jr., 418 West Maple, 73701
 Miami: Mrs. J. C. Stackable, 139 F. St., N.W., 74354
 Norman: Mrs. J. R. Kunkel, 1104 Westbrooke Terr., 73069. Ph. JE 4-4585
 Oklahoma City: Francile Clark, 2419 No. Harvey, Apt. 3, 73103
 Stillwater: Mrs. C. W. Thomas, 1818 W. Sunset Dr., 74074
 Tulsa: Mrs. Tom Diehl, 7350 East 24th St., 74129. Ph. 627-3362

ONTARIO

Toronto: Miss Bertha Fox, 717 Eglinton Ave., West, Apt. 405. Ph. 783-9905

OREGON

Eugene: Mrs. Larson Wright, 660 Level Lane, Springfield, 97477. Ph. 747-9843
 *Linn County: Mrs. William Thomas, 1570 S. 2nd, Lebanon, 97355
 *North Clackamas County: Mrs. J. E. Redman, 5215 S.E. Sierra Vista Dr., Milwaukie, 97222
 Portland: Mrs. E. W. Hoover, 2632 S.W. Sherwood Dr., 97201. Ph. 228-1922
 Roseburg: Mrs. P. B. Kaser, 231 Berdine St., 97470
 Salem: Mrs. R. E. Corey, 3380 Acorn Lane S., 97302
 Southern Oregon-Medford: Mrs. R. J. Cunningham, 24 N. Groveland, Medford, 97501

PENNSYLVANIA

Philadelphia: Mrs. S. T. Carpenter, 612 Ogden Ave., Swarthmore, 19081
 Pittsburgh: Mrs. James R. Speer, 450 S. Dallas Ave., 15208

QUEBEC

Montreal: Mrs. F. M. Fairman, 4850 Cote St. Luc Road, Apt. 31

SOUTH DAKOTA

Aberdeen: Mrs. D. A. Riedel, 1829 Eisenhower Circle, 57401
 Brookings: Mrs. L. E. Bartling, 817 5th St., 57006
 Mitchell: Mrs. Richard Ellwein, 709 W. Fourth Ave., 57301
 Rapid City: Mrs. Samuel Crabb, 1910 West Blvd., 57701
 Sioux Falls: Mrs. Allen Breese, 201 W. 33rd, 57105. Ph. 338-0437
 Watertown: Mrs. D. K. Berglin, 1216 3rd St. N.W., 57201
 Yankton: Mrs. M. T. Smith, 1007 Douglas, 57078

TENNESSEE

*Knoxville-Oak Ridge: Jean Trovillion, 1731 Lake Ave., Knoxville, 37916. Ph. 525-3658
 Memphis: Mrs. W. B. Campbell, 4741 Princeton Rd., 38117. Ph. 685-7998
 Nashville: Mrs. John Rich, 624 Enquirer Ave., 37205. Ph. 352-8088

TEXAS

Amarillo: Mrs. C. T. Davis, Jr., 2810 S. Lipscomb, 79109
 Austin: Mrs. J. E. Hickman, 709 Park Blvd., 78751. Ph. GL 3-0431
 Corpus Christi: Mrs. R. E. Finch, 1114 Logan, 78404
 Dallas: Mrs. E. L. Ingram, 9920 Estate Lane, 75238. Ph. 348-7573
 El Paso: Mrs. H. W. O'Donnell, 33 Sutton Place, 79912
 Fort Worth: Mrs. R. Mayo Bowen, 2301 Ridgmar Plaza, Apt. 30, 76116
 Houston: Mrs. L. C. Parks, 2250 Dryden Road, 77025. Ph. MO 7-7701
 Lubbock: Mrs. Jack Helms, 3507 37 St., 79413
 *Northeast Texas: Mrs. J. S. Howard, 3106 Norma Lane, Tyler, 75701. Ph. LY 3-6559
 *Rio Grande Valley: Mrs. Robert Compere, 1418 Hibiscus, McAllen 78501
 San Antonio: Mrs. Geo. W. Closer, 1430 Grey Oak, 78213

UTAH

Salt Lake City: Mrs. Harold Boehmer, 999 So. 12th East, 84105. Ph. 355-2178

VERMONT

Burlington: Miss Genevieve Hardy, 38 Clymer St., 05401. Ph. 863-4737

VIRGINIA

Norfolk: Mrs. J. M. McCarthy, 1220 Westmoreland Ave., 23508. Ph. 423-6330
 *Northern Virginia: Mrs. C. N. Graham, 1005 Potomac St., Arlington, 22205. Ph. 532-5490
 Richmond: Mrs. C. W. Hinchman, 4009 Stuart Ave., 23221. Ph. 358-1815
 *Virginia Peninsula: Mrs. H. A. Rountree, Jr., 276 Harris Creek Rd., Hampton, 23369. Ph. 851-0722

WASHINGTON

Aberdeen: Mrs. Eldon Anderson, 191 Prospect, Hoquiam, 98550
 *Bellevue-Mercer Island and Eastside Area: Mrs. W. S. Norton, 6040-78th S.E., Mercer Island 98040
 Bremerton: Miss Lorraine Carter, 2006 Parkside Dr., #234, 98310. Ph. ES 7-7078
 *Central Washington: Mrs. Robert E. Rieder, 2707 Summitview Ave., Yakima, 98902. Ph. Glencourt 3-8590
 *Eastern Washington: Mrs. E. F. Drummeier, Rt. 1, Cheney, 99004
 Everett: Mrs. J. P. Mathews, Jr., 315 Olympic, Arlington, 98223
 *Grays Harbor County: Mrs. R. E. Goodwin, 206 West 11th, Aberdeen, 98520
 *Northeastern Washington: Mrs. C. A. Hall, Box 154, Newport, 99156
 Olympia: Mrs. R. W. Josephson, Rt. 1, Box 350-B1, 98501
 Seattle: Mrs. J. W. Morrison, 1911 46th Ave. S.W., 98116. Ph. WE 2-6699
 *Southwest Washington: Vancouver Area—Mrs. J. G. Langsdorf, 8317 NW Bacon Rd., 98665. Longview Area—Mrs. C. B. Herring, 3528 Sunset Way, Longview 98632. Ph. 425-1308
 Spokane: Mrs. F. B. Hay, West 828 Cliff Dr., 99204. Ph. RI 7-0940
 Tacoma: Mrs. L. N. Marsh, 2228 Mt. View Ave. W., 98466. Ph. 564-9833
 *Tri-City Council: Miss Virginia Vaupel, 8 N. Palouse, Kennewick, 99336
 Walla Walla: Mrs. T. E. Perry, 1046 Alvarado Terr., 99362. Ph. 525-1153
 *Washington-Idaho Boundary: Mrs. W. H. McDaniel, 1456 7th St., Clarkston, 99403

WISCONSIN

Green Bay: Mrs. Richard Meyers, 1115 Van Buren St., 54301
 Madison: Mrs. F. H. King, 646 Knickerbocker St., 53711. Ph. 233-7090
 Milwaukee: Mrs. E. A. Ehlers, 2972 N. Cambridge, 53211. Ph. 964-5196
 Superior: Mrs. Homer Andrew, 6310 John Ave., 54880

WYOMING

Casper: Mrs. R. L. Horsch, Alcovar Route, 82601. Ph. 235-5895
 Cheyenne: Mrs. Rex Yocum, 3445 Essex Rd., 82001
 Laramie: Mrs. I. W. Slater, 606 Russell, 82070
 Sheridan: Mrs. W. H. Avery, 323 Second West Parkway, 82801

P. E. O. GROUPS

FOREIGN AREA GROUPS

Belgium: Mrs. Robert Siebenmark, 18 Ave. des Mugnets, Braine-L'Alleud, Belgium
 Europe: Mrs. G. R. Kramer, 12 Ave. du Venezuela, Brussels, Belgium
 Mexico: Mrs. Juan Ramon Gurrola, Illinois 16, Col Napoles, Mexico 18, D. F., Mexico City. Ph. 23-27-13

NOTE: All active members now living in or moving to the above countries or areas are invited to contact the P. E. O. Group through the listed name. Local chapters should notify the third vice president of Supreme Chapter when members are moving to other countries.

COLLEGE GROUPS

IOWA, Iowa City: Mrs. Harold Lofgreen, 2310 Friendship, 52240
 MISSOURI, Columbia: Mrs. P. B. Burcham, 401 Westmount, 65201
 NEBRASKA, Hastings: Mrs. T. C. Jorgenson, 1115 Sumner, 68901
 Kearney: Mrs. W. D. Richardson, 2102 7th, 68847. Lincoln: Mrs. G. E. Scofield, 849 So. 39th St., 68510
 WASHINGTON, Pullman: Miss Sue Webb, 606 So. Adams, Ritzville, 99169

NOTE: All active members attending colleges or universities in the above localities, or whose husbands are in school there are invited to contact the P. E. O. Group through the name listed.

RETIREMENT AREA GROUPS

ARIZONA, Sun City — Youngtown: Mrs. C. A. Sherman, 10845 Mountain View Rd., 85351
 CALIFORNIA, Laguna Hills: Mrs. G. E. Hillier, 95 F. Calle Aragon, Laguna Hills, 92653
 San Diego, Rancho Bernardo P. E. O. Group: Mrs. A. K. Adams, 16615 Bernardo Oaks Drive, 92128. Wesley Palms P. E. O. Group: Mrs. J. Gordon Auld, 2404 Loring St., San Diego, 92109
 Seal Beach: Miss Esther Anderson, 13291 Twin Hills, 60D, Seal Beach, 90740
 COLORADO, Denver: Mrs. A. J. Amick, 740 So. Alton Way 3-B, 80222
 FLORIDA, Sun City Center: Mrs. W. C. Juniac, 1502 Chevy Chase, 33570
 INDIANA, Frankfort: Mrs. Walter Cougar, Wesley Manor, 46041. Franklin: Mrs. P. P. Jordan, Methodist Home, 46131. Greenwood: Miss Anna Kellum, Greenwood Village, 46142.
 IOWA, Fort Dodge: Mrs. F. F. Wilder, West Friendship Haven, 50501
 OHIO, Waverly: Mrs. Otto Appenfeld, 423 Robin Rd., 45690
 OREGON, Milwaukie, Rose Villa: Mrs. Harry McClure, 13505 S. E. River Rd., 97222. Ph. 654-3175, Ext. 260.
 WASHINGTON, Olympia, Panorama City: Miss Julia T. Bair, 1091 Marina Way, 98501

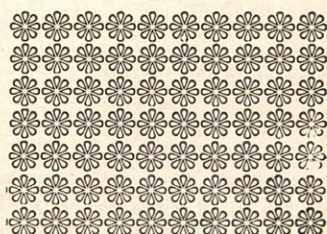

READER ADS

READER ADS are available to members only, and must include chapter identification. Ads are to follow the established style. The columns are no longer open to ads for program material.

DEADLINE for copy is two months preceding first day of the month of issue. Send ad copy to THE P. E. O. RECORD, 3700 Grand Avenue, Des Moines, Iowa 50312.

RATES. \$1.25 per line per insertion for one through five consecutive insertions. \$1.00 per line per insertion for six or more consecutive insertions. A charge of \$1.00 will be made at the time of any change in a consecutive ad.

BILLING. Advertiser will be billed for full amount of contract after the first ad is printed. Await invoice from THE P. E. O. RECORD and return a copy of invoice with your payment. Exact cost of ad can not be determined before it is set in print.

p.e.o. ARTICLES

Before an item employing any P. E. O. motif is offered for sale in the magazine, a sample of the article should be sent to the office of THE P. E. O. RECORD, 3700 Grand Avenue, Des Moines, Iowa 50312, for approval. It is recommended that the letters "P. E. O." not be used on advertised items.

AN ATTRACTIVE GIFT
for a P. E. O.

Write for latest folder
SILVER COMPACTS, GUARDS,
EAR RINGS, CHARMS, ETC.

made exclusively for
CAROLINE J. TUCKER
2721 Humboldt Avenue South
Minneapolis, Minnesota 55408. Ch. A

HANDKERCHIEFS FOR P. E. O.'s!
SHEER LINEN EXQUISITELY EMBROIDERED with 7 MARGUERITES, \$2.50. P. E. O. gift cards for members OR initiates, 35¢. Helene Potts, 721 W. P. Towers, Winter Park, Fla. 32789 Ch. BQ.

MARGUERITE NAPKINS — A lovely complement for P. E. O. occasions, 100 for \$2.25 ppd. Air Mail 60¢ extra. Mrs. John Dirst, 7309 Dickenson St., Springfield, Va. 22150. Ch. U.

MINIATURE FOOTED CERAMIC EMBLEM BOX decorated with a Marguerite. \$1.50 plus 15¢ postage. Mrs. Hugh B. Wickizer, 168 W. Hendricks St., Shelbyville, Ind. 46176 Ch. AL.

MISCELLANEOUS

"EASY ENTERTAINING" Cookbooks offered by Georgia State Chapter, \$2.00 each. Checks payable to Georgia State Treas. Order Mrs. Marey C. Wofford, 1325 Lavon Ave., Savannah, Ga. 31406. Ch. S.

NOW AVAILABLE! NEW 9th EDITION ANTIQUE DEALER'S HANDBOOK at same price \$6.95 ppd. ALSO! NEW "BID-AND-LEAD COMPUTER," instant information aid for better Contract Bridge; a slide rule type folder. Helps amateurs play like pros. \$1.00 ppd. La Casa de Pinon, 1017 Colorado Drive, Trinidad, Colorado 81082. Ch. J.

"RED ROCK COOKBOOK" featuring Hot Dishes, Salads, Desserts. \$1.75 or 6 to one address \$9.50 postpaid. Checks to Mrs. Wm. Fonda, Rt. #1, Knoxville, Iowa 50138. Early home of HATTIE BRIGGS BOUSQUET. Ch. LW.

Let Chapter IY of "SHOW ME" Missouri, "show you" their favorite recipes, tried and true. Order Cook Book \$2.25 ppd. Payable to Mrs. Jackson Barry, 806 Kabel, Blue Springs, Mo. 64015.

OLD FRENCH HAVILAND CHINA. If you are trying to replace or wish to sell odd pieces or sets, I have a Haviland matching service. Use Schleiger No. or send sample for identification with return postage to: Mrs. Carolyn W. Dauner, The Sign of the Potter's Wheel, P.O. Box 3022, University City, Mo. 63130. Ch. HE.

Chapter AY of Houston has compiled a book of favorite menus with recipes, available at \$2.00 ppd. Order from Mrs. Rolland A. Gray, 3605 Georgetown St., Houston, Texas 77005.

SUMMER CAMPS

LARKS' RANCH CAMP FOR GIRLS 7-18. R. 4, Box 87P, Boone, Iowa 50036. Ph. 432-5382. Learn to be an Accomplished Rider—be a Graduate. Daily instruction in English and Western riding. HORSE SHOWS — MUSIC — VOICE. Full camp program—5 camp plans. P. E. O.'s and B. I. L.'s on staff Free brochure. Camp opens June 15, 1969. 4th Session—European Tour—Girls to be selected by (members of the staff) and Ranch. Ch. GP, Nebr.

GOLD LAKE CAMP, Ward, Colo., 9 miles east of Continental Divide, 30-acre private lake, in Roosevelt Nat. For., has ideal location for water and mountain activities — swimming, canoeing, water skiing, sailing, fishing, hiking, climbing, trail rides, archery, riflery, crafts, campfires. Mature staff, separate areas for boys and girls. Ages 9-18, 4 and 8-week terms, William D. and Hazel S. Davis, 1600 Johnstone, Bartlesville, Okla. 74003. Ch. CH.

LAKE MARY RANCH CAMP — Boys and girls — 9 to 15 — 1100 wooded acres surrounding small lakes and bordering Nebraska's scenic Platte river, Western riding, riflery, archery, crafts, water sports. All modern camp facilities, 4th season, P. E. O. and B. I. L. on staff. Information and brochure, c/o Mary Ann Pence, 1913 M. St., Aurora, Nebr. 68818. Ch. AC.

CAMP HIGHLANDS FOR BOYS, SAYNER, WISCONSIN 54560. A camp Highlands summer is fun! It is worthwhile. In providing a wealth of 23 activities and an outstanding counseling staff, we offer a meaningful summer of growth and self-realization. Camp Highlands is located in the beautiful lake regions and national forests of Northern Wisconsin. One 7 week session starting June 25, 1969; the sixty-sixth consecutive year of operation. Ages 7 - 16. Family Camp August 15-24. Contact Orville and Miriam Nothdurft, 921 N. Maplewood, Peoria, Illinois 61606. Ch. BQ, Ill.

REAL ESTATE

FLORIDA VACATION BY THE OCEAN! Vacation at the Indian Summer Apartments, 4233 El Mar Drive, Lauderdale-by-the-Sea, Florida. Write for information and reservations. Owner: Esther Kirk, Fort Lauderdale, Florida. 33308. Ch. BL.

MOVING TO OUR NATION'S CAPITOL? Contact MARGARET GRAHAM, J. F. Begg, Inc., Realtors to help locate your new home in the Washington Metropolitan Area. Send mail requirements to 7720 Wisconsin Ave., Bethesda, Maryland 20014, or call (ofc) 301-654-9333 or (res) 301-656-3382. Ch. DG, Calif.

ARE YOU BEING TRANSFERRED TO NEW YORK CITY? Please consider suburban Greenwich, Conn. for your new home. Easy commuting to Manhattan. Write or call Ruth Jobe, Real Estate Broker of Maguire Realty, 177 South Beach Ave., Old Greenwich, Conn. 06870. Tel. (Office) 203-637-0897. (Home) 203-637-3808. Ch. I.

KANSAS CITY: For better new and resale homes in the better home areas, call Charlotte Byrne. Selling for J. C. Nichols Company. (Office) Ph. N18-3060 (home) Ph. N18-2054. Ch. GD Kansas.

MOVING TO DENVER OR SUBURBS? B. I. L. Mitch Friday, Realtor, will find you a home! Write 3694 Nobles Rd., Littleton, Colo. 80120. Tel. 303-757-6181 or 771-4148. Ch. FQ.

ARIZONA — LAND OF SUNSHINE. Warm days — good for what ails you. Cool nights — good for sleeping. Bask in the nice year-around patio. THE EL SAHUARO APARTMENT MOTEL. Kitchenettes, twin beds, everything furnished, air conditioned, TV's. Write

Helen Pittman for reservations, 303 W. Flores St., Tucson, Az. 85705. Tel. (602) 622-9096. (We were full all winter with P. E. O.'s and B. I. L.'s and it was wonderful). Ch. W.

TRAVEL

FRANCES NELSON'S 1969-1970 TRAVEL PLANS especially designed for P. E. O. members with AMERICAN EXPRESS-ALL INCLUSIVE-First Class and Deluxe Hotels-MOST MEALS-Sight-seeing.

1. Nov. 8, 1969-TOUR to the ROMANTIC SOUTH PACIFIC via PAN AMERICAN AIRWAYS-1 month-\$1849-Depart San Francisco-TAHITI-FIJI-AUSTRALIA-NEW ZEALAND. (A stop over in HAWAII is available at no extra air cost).
2. SOUTH AMERICA-Feb. 1970-East and West Coasts including COLOMBIA-ECUADOR-PERU and the fabulous INCA-Lands-CHILE and the CHILEAN LAKES-ARGENTINA-URUGUAY-BRAZIL including IGUAZU FALLS and BRASILA, 4 weeks of exciting varied cultures, scenic wonders, unusual shopping, stimulating and different entertainments.
3. AROUND the WORLD-Late fall 1970-6 weeks-by popular request after two highly successful AROUND the WORLD P. E. O. Tours. Although similar, this Tour features new highlights while maintaining the basic features which made the others so delightful to our members. Apply for details to Mrs. Frances D. Nelson, 127 Ferne Avenue, Palo Alto, Calif. 94306. Ch. MM.

Dr. Winston Trever, minister Mt. Lebanon United Methodist Church, Pittsburgh and Mrs. Trever (P. E. O.) will conduct an Orient Tour July 22 - August 20 with emphasis on missions including the Sarawak Iban Mission. Contact Mrs. Marjorie Major, Travel Co-ordinator, 124 Abbeyville Rd., Pittsburgh, Pa. 15228. Ch. AA.

A VISIT TO SCANDINAVIA - Especially prepared by HUB TOUR & TRAVEL. Fully escorted from Portland by Norma C. Fedje (Mrs. R. A.) 21 DAYS ALL INCLUSIVE. \$1560 - July 16th - August 6, 1969. Apply for details to Mrs. R. A. Fedje, 12360 S. E. Main, Portland, Oregon 97233. Group limited to 15. Ch. AH.

Chapter Eternal

(Continued from page 34)

McFadden, Grace (Miss), BO, Sidney, January 9
Pfrem, Blanche Oleson, AP, St Paul, January 24
Reese, Sylvia (Miss), BO, Sidney, May 11, 1968
Shavlik, Mabel (Mrs. Edward), E, Omaha, December 9

Steenburg, Ruth (Mrs. D. B.), AC, Aurora, February 5
Stephens, Gail W. (Mrs. E. L.), FG, Lincoln, January 12
Thurber, Jessie (Mrs. S. W.), AT, Tecumseh, January 23
Viereg, Vernita (Mrs. Emil), CK, Grand Island, January 19

NEW JERSEY

Wood, Francis R. (Mrs. Harrison), Q, Montclair, February 7

NEW MEXICO

Evans, Ida C. (Mrs. F. L.), S, Albuquerque, December 12
Mathews, Mildred (Mrs. Rex), AG, Silver City, January 6
Tobey, Lillian M. (Mrs.), AT, Deming, January 26

NEW YORK

Bliss, Helen Leary (Mrs. F. R.), I, Ithaca, January 23
Brewster, Anna E. (Mrs. N. H.), Q, Brooklyn, October 28, 1968
Gibson, Leslie (Mrs. D. C.), W, Scarsdale, December 28
Harrison, Ida B. (Mrs. John), L, Flushing, November 16
Smith, Pearl P. (Mrs. T. D.), B, Newark Valley, January 28

NORTH CAROLINA

Githens, Elizabeth (Mrs. S. J.), F, Durham, December 25

NORTH DAKOTA

Leighton, Belle (Mrs. K. E.), G, Minot, August 4, 1968

OHIO

Bricker, Ruth E. (Mrs. D. A.), AO, Cincinnati, December 31
Cline, Martha Jo (Miss), DH, Columbus, January 11
Hann, Laura (Mrs. E. C.), Q, Cleveland Heights, January 4
Leeson, Della (Mrs. Edgar), DE, Columbus, January 6
Murway, Marie S. (Mrs. A. K.), BZ, Cleveland, January 24
Steel, Elizabeth M. (Miss), AB, Granville, November 5
Winzer, Ruth (Mrs.), DI, Cleveland, December 20

OKLAHOMA

Best, Hazel W. (Mrs. Houston), BD, Wagoner, October 21, 1968
Jenkins, Florence (Mrs. W. W.), CB, Tulsa, December 22
Hereford, Bertha F. (Mrs. J. E.), AN, Chandler, January 21
Monnett, Kathryn (Mrs. V. E.), BP, Norman, January 15
Sherman, Ora Beth (Mrs. E. F.), AU, Norman, January 27

OREGON

Brown, Carrie B. (Mrs.), BE, Medford, January 29
Church, Eve B. (Mrs. Wilbur), DV, Portland, January 13
Cooley, Emma Lou (Mrs. C. R.), AG, Grants Pass, February 2
Oatfield, Elsie (Mrs. John), P, Oregon City, August 24, 1968

SOUTH CAROLINA

Stables, Mary Andrew (Mrs. G. C.), D, Spartanburg, January 28

SOUTH DAKOTA

Ford, Edna (Miss), Y, Deadwood, January 26
Jones, Katherine (Mrs.), AK, Miller, December 8
Miller, Veda (Miss), AK, Miller, February 5
Myers, Mabel Price (Mrs.), K, Yankton, December 28
Nichols, Nell (Miss), A, Elk Point, November 16
Warren, Ethol (Mrs. W. H.), R, De Smet, January 16

TENNESSEE

Moran, Pansy (Mrs. J. A.), A, Memphis, January 27

TEXAS

Hudspeth, Ruby M. (Mrs. T. H.), M, El Paso, January 16
Johnson, Nannette Fisher (Mrs.), A, Whitesboro, May, 1968
Nelson, Ann McDuffie (Mrs.), V, Texarkana, January 3
Wimple, Beatrice (Mrs.), BW, Weslaco, January 16

WASHINGTON

Hodgson, Almira (Mrs. T. H.), E, Spokane, January 21
Opdycke, Edith (Mrs. E. F.), V, Seattle, January 27
Shoemaker, Ruby (Mrs.), BO, Spokane, February 6
Snyder, Ethel Everett Munn (Mrs. P. T.), F, Bellingham, January 6; President of Washington State Chapter, 1937-38
Vimont, Leota (Mrs.), AV, Chehalis, January 21

WISCONSIN

Allen, Bessie May (Miss), I, Stevens Point, February 4
Hinke, Ruth E. (Mrs. D. H.), AJ, Marshfield, January 13
Horswill, Doris E. (Mrs.), AY, Janesville, January 19
Hulburt, Alice (Mrs. C. H.), AQ, Waukesha, February 2
Noble, Helen (Mrs. Harrison), I, Stevens Point, January 23
Sanderson, Isora Bleyer (Mrs. J. A.), F, Milwaukee, January 18

WYOMING

Brown, Berta B. (Mrs.), AK, Torrington, October 13, 1968
Carter, LaVonne J. (Mrs.), H, Riverton, January 7
Hassed, Mabel A. (Mrs. Will), I, Lusk, December 2
Held, Jennie M. (Mrs.), I, Lusk, April 27, 1968
Rardin, Grace (Mrs. Wayne), U, Laramie, December 13
Schaefer, Emma E. (Miss), H, Riverton, November 13, 1968
Ward, Anna S. (Mrs.), N, Douglas, January 12
Wilcox, Eda L. Nicholson (Mrs.), H, Riverton, November 18, 1968

CONCERNING PICTURES AND PERSONALS

Chapters are urged to send items for P. E. O. Personals that will be of general interest to the membership. Items are not acknowledged and are used as space permits. Articles should be typewritten, double-spaced. A minimum of two months must be allowed for publication, but much longer may be needed. There is no charge unless a picture is used. **If a picture is used, a chapter is billed for the cost of printing it after it has appeared in the magazine.** Cost will range from \$7.50 for the small pictures, upward to about \$12. Pictures submitted must be black-and-white prints with sharp detail and professional size. The photograph, identification of the people in the photograph, and any accompanying story should be sent in the same enclosure. As a general policy pictures and stories of the following are not used because of space limitations: Chapter anniversaries of less than 50 years; third-generation initiates; Founders' Day events unless an unusual idea is presented. 50-year members will be listed in the Honor Roll with a small picture if desired. It is not possible to use a separate story about each member and the honoring event. **Send the following information for the Honor Roll: Last name, given name, husband's initials; letters of initiating chapter, year of initiation; letters of present chapter, location of present chapter.** Do not send snapshots, negatives, color pictures, engravings.

CHANGING YOUR ADDRESS?

EACH MEMBER IS RESPONSIBLE FOR SENDING HER OWN CHANGE OF ADDRESS TO RECEIVE THE P. E. O. RECORD. Use the form printed below. If your address is to change, fill in this form as directed and mail it six weeks in advance of your move. Use this form also to report a change in name. No change can be processed unless all information asked for is given including the last address (with Zip Code) at which THE P. E. O. RECORD was received.

Attach Label Here

Place your present magazine label in this space. If label is not available attach your old address, including Zip Code. This is absolutely necessary.

FILL ALL BLANKS BELOW GIVING NEW MAILING ADDRESS

(Print information or use typewriter)

Chapter Letter _____ State _____

Name _____
(Last Name) (First Name) (Husband's Initials)

Street OR Box Number _____

City _____ State _____ Zip Code _____

DATE NEW ADDRESS EFFECTIVE: _____

Cut on dotted lines and mail to: Circulation Dept. THE P. E. O. RECORD
3700 Grand Avenue, Des Moines, Iowa 50312

Presidents SUBORDINATE CHAPTERS

Alaska
A—Ketchikan: Marilyn Porter (Mrs. C. H.), Box 778, 99901
B—Fairbanks: Agnes Sunnell (Miss), 540 B 10th Ave., 99701
C—Anchorage: Barbara Nesbett (Mrs. B.), 1508 G St., 99501
D—Juneau: Ann Pritchard (Mrs. W.), Box 529, 99801
E—Anchorage: Louise Smith (Mrs. H. Z.), 2901 Columbia St., 99504
F—Fairbanks: Frances Miller (Mrs. E. V.), 700 10th Ave., 99701
G—Juneau: Dorothy Whitehead (Mrs. Wm.), 614 Harris St., 99801
H—Ketchikan: Nancy Hunt (Mrs. O. T.), 2034 Second Ave., 99901
I—Fairbanks: Helen Frank (Mrs. C.), 1125 Sunset Dr., 99701
J—Anchorage: Marion Gatzka (Mrs. J. A.), Box 2400, 99503
K—Anchorage: Edith Durst (Mrs. D.), 1202 Oxford Dr., 99503

Delaware
A—Wilmington: Ann Graham (Mrs. J. W.), R.D. #1, Chadds Ford, Pa. 19317
B—Wilmington: Margaret Wattman (Mrs. K. E.), 7 Raintree Rd., R.D. #1, Chadds Ford, Pa. 19317
C—Wilmington: Jane Mitchell (Mrs. H. D.), 1208 Hillside Blvd., Carrcroft, 19803
D—Wilmington: Reba Caney (Mrs. R. D.), 413 Brentwood Dr., Carrcroft, 19803
E—Wilmington: Dorothy Little (Mrs. R. W.), 2529 Deepwood Dr., Foulkwoods, 19803
F—Wilmington: Mary Whitmore (Mrs. C.), 363 Erie Ave., Hollywood Gardens, Carney's Point, N.J. 08069
G—Wilmington: Virginia Brooks (Mrs. R. L.), 5 Coachman Court, Surrey Park, 19803
H—Wilmington: Elizabeth Ullman (Mrs. J. O.), R.D. 2, Kennett Square, Pa. 19348

Hawaii
A—Honolulu: Clare Hance (Mrs. F. E.), 4954 Kolo-hala, 96816
B—Honolulu: Dora Powlison (Mrs. P. A.), 70 Piper's Pali, 96822
C—Honolulu: Constance Black (Mrs. E. E., Jr.), 2056 Alihilani Place, 96822
D—Honolulu: Lynn Wade (Mrs. C.), 312 Iimalia Loop, Kailua, 96734
E—Honolulu: Nancy Boyle (Mrs. J. W.), 943 Waiholo St., 96821
F—Honolulu: Lois Pietschman (Mrs. M. A.), 2050 Alihilani Pl., 96822
G—Kailua: Hollis Smith (Mrs. V. E.), 44-106 Kauinohoe Pl., Kaneohe, 96744

Maine
A—Bangor: Julia Eaton (Mrs. R. J.), 15 Hayward St., 04401
B—Bangor: Marguerite Mabee (Mrs. J. R.), 271 Kenduskeag Ave., 04401
C—Belfast: Elizabeth Abbott (Mrs. W. R.), 26 Pearl St., 04915

New Hampshire
A—Hanover: Frances Ayer (Mrs. C. J.), RFD #3, Plymouth, 03264
B—Concord: Evelyn Thompson (Mrs. W. N.), 77 Concord St., Nashua, 03060

Quebec
A—Montreal: Marion Palmer (Mrs. H. G.), 4585 Montclair Ave.
B—Montreal: Jean Meng (Mrs. M.), 6550 Duncan Ave., 28
C—Montreal: Grace Hone (Mrs. R. S.), 488 Montcalm Ave., Dollard Des Ormeaux

Rhode Island
A—Providence: Angie D'Albora (Mrs. J. B., Jr.), 485 Red Chimney Dr., Warwick, 02886
B—Kingston: Jane Clair (Mrs. A.), 39 Cherry Rd., 02881

Saskatchewan
A—Moose Jaw: Anne Buchbach (Mrs. C. K.), 1039 Third Ave. N.E.
B—Saskatoon: Lorraine Morrison (Mrs. B.), 2222 McKinnon Ave.

South Carolina
A—Orangeburg: Geneva Adams (Mrs. B. P.), 390 Pike N. E., 29115
B—Aiken: Ruth Ann Alexander (Mrs. J. M.), 554 Banks Mill Rd., 29801
C—Columbia: Betty Lovell (Mrs. F. J.), 3139 Travis Court, 29204
D—Spartanburg: Margaret Huff (Mrs. W. L.), 465 Anderson Dr., Box 41, Rt. 4, 29302

Vermont
A—Burlington: Anne Blum (Mrs. R. C.), 9 Handy Ct., 05401
B—Burlington: Betty Bahrenburg (Mrs. H. A.), 82 Overlake Park, 05401
C—Burlington: Sue Smith (Mrs. D. J.), 9 Driftwood Lane, 05401

STATE, PROVINCE AND DISTRICT OFFICERS — Continued from Fourth Cover

MISSISSIPPI

Pres., Virginia Lockett (Mrs. J. W.) 317 St. John St., Biloxi 39530
1st V.-P., Kathryn Price (Mrs. R. C.) R. R. 4, Box 494, Pascagoula 39567
2nd V.-P., Miriam Scarborough (Mrs. G. W.) 116 Benachi Ave., Biloxi 39530
Org., Elizabeth Keene (Mrs. L. M.) 1023 E. 2nd St., Pass Christian 39571
Rec. Sec., Barbara White (Mrs. J. H.) 2075 Cherokee Dr., Jackson, 39211
Cor. Sec., Mary Buntin (Mrs. R. R.) 823 Second St., Gulfport 39501
Treas., Margaret Hughes (Mrs. F. W.) 118 Banyan Dr., Jackson 39211

MISSOURI

Pres., Miss Gene Wild Sarcoux 64862
1st V.-P., Maxine Farrar (Mrs. R. K.) Braymer 64624
2nd V.-P., Kathryn Newman (Mrs. H. B.) 718 North St., Cape Girardeau 63701
Org., Mary Thomas (Mrs. L. B.) 1330 Kentucky Rd., Mexico 65265
Rec. Sec., Virginia Maxson (Mrs. T. R.) Arlen Acres, Warrensburg 64093
Cor. Sec., Margaret Weimer (Mrs. G. A.) 214 Peeke Ave., Kirkwood 63122
Treas., Miss Carolyn Dickson 4630 Wornall Rd., Kansas City 64112
Exec. Sec., Leta Frances Botts (Mrs. J. C.) Rt. 4, Mexico 65265

MONTANA

Pres., Vesta Ahlquist (Mrs. E. E.) 220 Parkhill Dr., Billings 59101
1st V.-P., Mary Jo Buffington (Mrs. K. C.) 2000 Third Ave. N., Great Falls 59401
2nd V.-P., Cynthia Beverly (Mrs. H. H.) Box 1176, Cut Bank 59427
Org., Eleanor Robinson (Mrs. J. B.) 1521 Meadowlark Dr., Great Falls 59401
Rec. Sec., Garnette Stengel (Mrs. Paul) 104 Crescent Dr., Wolf Point 59715
Cor. Sec., Marjorie Keeton (Mrs. R. G.) 1022 S. Grand, Bozeman 59715
Treas., Mrs. Blanche Harding Shoreline Route, Polson 59860

NEBRASKA

Pres., Jean Johnson (Mrs. Wm. F.) 708 S. Burg St., Kimball 69145
1st V.-P., Sheila Shreck (Mrs. H. W.) Box 296, Hastings 68901
2nd V.-P., Kathryn White (Mrs. E. O.) 1608 23rd St., Central City 68826
Org., Helen Magill (Mrs. Roy) 718 East Ave., Holdrege 68949
Rec. Sec., Catherine Andersen (Mrs. E. M.) 4411 Crestline Dr., Omaha 68134
Cor. Sec., Janet Atkins (Mrs. N. W.) 2342 Newton St., Sidney 69162
Treas., Verna Drayton (Mrs. John) Wood Lake 69221

NEVADA

Pres., Marian Carlson (Mrs. W. D.) 1308 Cashman Dr., Las Vegas 89102
1st V.-P., Elizabeth Helgren (Mrs. I. W.) 2300 Michael Dr., Carson City 89701
2nd V.-P., Virginia Longley (Mrs. T. C.) 1513 So. Ninth St., Las Vegas 89104
Org., Leslie Whittemore (Mrs. R. G.) 3035 Sprout Way, Sparks 89431
Rec. Sec., Celia Newton (Mrs. E. L.) P.O. Box 633, Carson City 89701
Cor. Sec., Elise Hall (Mrs. W. W.) 1550 Meadow View Ln., Reno 89502
Treas., Helen Pitts (Mrs. E. R.) 760 Brookfield Dr., Reno 89503

NEW JERSEY

Pres., Mildred Somers (Mrs. O. C.) 1373 Florence Ave., Plainfield 07060
1st V.-P., Ruth Kennedy (Mrs. E. L.) Glen Alpine Rd., New Vernon 07976
2nd V.-P., Betty Jean Tyler (Mrs. G. W.) Box 396, Delsea Dr., Pitman 08071
Org., Virginia Hurst (Mrs. H. H.) 38 Pine Ave., Madison 07940
Rec. Sec., Lucretia Van Olst (Mrs. R. A.) 206 Fern Ave., Westmont 08108
Cor. Sec., Muriel Wisler (Mrs. W. A.) 462 Walton Rd., Maplewood 07040
Treas., Dorothy Barnhouse (Mrs. P. P.) 262 Long Meadow Rd., Butler 07405

NEW MEXICO

Pres., Virginia Kruse (Mrs. E. C.) 2508 Cortez Ct., Roswell 88201
1st V.-P., Beth Gann (Mrs. J. A.) P. O. Box 344, Hobbs 88240
2nd V.-P., Elizabeth Duphorne (Mrs. Robert) 1519 Columbia Dr., N.E., Albuquerque 87106
Org., Irene Brantley (Mrs. Draper) 706 West Riverside, Carlsbad 88220
Rec. Sec., Virginia Malone (Mrs. E., Jr.) Rt. 1, Box 78, Lake Arthur 88253
Cor. Sec., Ethel Beard (Mrs. G. M.) 1018 West University Dr., Portales 88130
Treas., Eloise Roberts (Mrs. R. W.) 3321 Hastings Dr. N.E., Albuquerque 87106

NEW YORK

Pres., Dorothy Carter (Mrs. J. L.) 525 East 86th St., New York 10028
1st V.-P., Jane Tarbell (Mrs. G. S.) 26 Strickland Pl., Manhasset 11030
2nd V.-P., Dorothy Goodell (Mrs. J. C.) Liberia Rd., East Aurora 14052
Org., Eleanor Coppock (Mrs. W. J.) 14 Kingwood Park, Poughkeepsie 12601
Rec. Sec., Lucille Eichelberger (Mrs. J. K.) 3515 Stratford Rd., Wantagh 11793
Cor. Sec., Mary Inkley (Mrs. D. E.) 14 Kimberly Rd., Pittsford 14534
Treas., Jean Wright (Mrs. R. O.) 10 Thomas Dr., Rome 13440

NORTH CAROLINA

Pres., Constance Straughn (Mrs. W. R., Jr.) 1016 Highland Woods, Chapel Hill 27514
1st V.-P., Ardeth Coward (Mrs. S. D.) 5121 Wickham Rd., Raleigh 27606
2nd V.-P., Claire Wilder (Mrs. T. W.) 1532 Scotland Ave., Charlotte 28207
Org., Haidee Wiebe (Mrs. D. V.) 448 Muirs Chapel Rd., Greensboro 27410
Rec. Sec., Patty Butler (Mrs. J. E.) 5901 Amity Pl., Charlotte 28212
Cor. Sec., Patricia Elliott (Mrs. J. P.) 913 Hedrick Dr., Statesville 28677
Treas., Patricia Hildebrandt (Mrs. V. D.) 2800 Country Club Rd., Winston-Salem 27104

NORTH DAKOTA

Pres., Geraldine Foss (Mrs. C. P.) 246 6th Ave. N.E., Valley City 58072
1st V.-P., Barbara Redmond (Mrs. H. A.) Ellendale 58436
2nd V.-P., Margaret Kaiser (Mrs. E. E.) 700 9th St. So., Fargo 58102
Org., Ruthmary Erdahl (Mrs. R. E.) 712 4th Ave. E., Williston 58801
Rec. Sec., Sue Beithon (Mrs. P.) 849 North 2nd St., Wahpeton 58075
Cor. Sec., Jane Erlanson (Mrs. D. E.) Hettinger 58639
Treas., Norma Pullin (Mrs. Roland) Beach 58621

OHIO

Pres., Carolyn Baldwin (Mrs. J. R.) 211 N. Sinsbury Dr., Worthington 43085
1st V.-P., Mary Helen Wegmann (Mrs. C. E.) 4969 W. Woodcrest Dr., Chagrin Falls 44022
2nd V.-P., Georgianna Bonds (Mrs. A. B.) 329 Beech St., Berea 44017
Org., Eleanor Burr (Mrs. J. B.) 2063 Inchcliff Rd., Columbus 43221
Rec. Sec., Mary Rose Cominski (Mrs. G. F.) 74 West Case Rd., Hudson 44236
Cor. Sec., Virginia Black (Mrs. A. H.) 3209 Kylesmore Rd., Toledo 43606
Treas., Elizabeth Arnold (Mrs. J. R.) 679 Hilltop Ct., Chillicothe 45601

OKLAHOMA

Pres., Carolyn Savage (Mrs. U. G.) Box-187, Hominy 74035
1st V.-P., Catherine Cummings (Mrs. F. C.) 3434 S. Delaware, Tulsa 74103
2nd V.-P., Jarita Askins (Mrs. O.) Box 220, Duncan 73533
Org., Joan Hambrick (Mrs. M. K.) 1211 Huntington Ave., Okla. City 73116
Rec. Sec., Dolores Mathews (Mrs. Hugh) 1418 Seneca Dr., Enid 73701
Cor. Sec., Myrtle Mason (Mrs. C. C.) 1123 S. Evanston, Tulsa 74104
Treas., Mary Maxwell (Mrs. C. L.) 715 Logan, Alva 73717

ONTARIO

Pres., Ellen Freeman (Mrs. R. S.) 55 Langbourne Pl., Don Mills 17070
1st V.-P., Mary Bagshaw (Mrs. A. T.) 49 Glen Elm Ave., Apt. 418, Toronto 7
2nd V.-P., Edna Barker (Mrs. P. L.) Westacres Dr., Toronto 15
Org., Isabelle Lake (Mrs. T. G.) 35 Cheriton Ave., Toronto 12
Rec. Sec., Kathleen Spalding (Mrs. L. V.) 11 Orrell Ave., Islington
Cor. Sec., Mrs. Joan Brown 33 Holly St., Apt. 1411, Toronto 7
Treas., Violet McDuffee (Mrs. D. W.) 315 Crestview Ave., Ottawa 8

OREGON

Pres., Joyce Gibbs (Mrs. R. L.) 6320 So. E. Yamhill St., Portland 97215
1st V.-P., Lula Williams (Mrs. G. M.) 1889 Hawthorne Ave., Reedsport 97467
2nd V.-P., Doreen Shogren (Mrs. H. W.) 170 Liberty St. N.E., Salem 97301
Org., Ruth Horning (Mrs. R. S.) 4235 N.E. Laddington Cr., Portland 97213
Rec. Sec., Eleanor Ehlers (Mrs. F. B.) 1338 Pacific Ter., Klamath Falls 97601
Cor. Sec., Jeanne Popovich (Mrs. M.) 1390 North 14, Corvallis 97330
Treas., Pauline Acaiturri (Mrs. Joey) Rt. 8, Box 383, Pleasant Hill 97401

PENNSYLVANIA

Pres., Dorothy Croke (Mrs. J. A.) 250 Westover Dr., New Cumberland 17070
1st V.-P., Velma Smith (Mrs. W. A.) 598 Baeder Rd., Jenkintown 19046
2nd V.-P., Darthea Keith (Mrs. R.) 44th Fifth Ave., Chambersburg 17201
Org., Edna Cathcart (Mrs. R. T.) 301 S. Wayne Ave., Wayne 19087
Rec. Sec., Virginia Hagaman (Mrs. F. H.) 1301 Medford Rd., Wynnewood 19096
Cor. Sec., Dorothy Stokette (Mrs. A. F.) 4012 Briggs Ave., Erie 16504
Treas., Ruth Beighel (Mrs. R. A.) 7 Scheffeld Dr., Rosslyn Farms, Carnegie 15106

SOUTH DAKOTA

Pres., Lorraine Kaisersatt (Mrs. C. T.) 614 North Egan, Madison 57042
1st V.-P., Dorothy Nielsen (Mrs. H. W.) 145 East Sixth, Winner 57580
2nd V.-P., Jean Bibby (Mrs. J. E.) 822 Eighth Ave., Brookings 57006
Org., Elizabeth McCann (Mrs. W. R.) 1007 Sixth Ave., Brookings 57006
Rec. Sec., Florence Sorensen (Mrs. E. C.) Box 192, Chamberlain 57325
Cor. Sec., Helen Evans (Mrs. E. E.) 2310 South Main Ave., Sioux Falls 57105
Treas., Dorothy Delicate (Mrs. D. T.) 11 Glendale Dr., Lead 57754

TENNESSEE

Pres., Mary Gaylor (Mrs. W. A.) 5294 S. Angela Lane, Memphis 38117
1st V.-P., Ardis Leathers (Mrs. R. B.) 814 Potter Lane, Nashville 37206
2nd V.-P., Mignon Chiles (Mrs. J. G.) 708 Enquirer Ave., Nashville 37205
Org., Gladys Langdon (Mrs. A.) 512 New York Ave., Oak Ridge 37830
Rec. Sec., Ellen Ramsey (Mrs. L.) 91 W. Chickasaw Pkwy., Memphis 38111
Cor. Sec., JoAnn O'Dell Josephson (Mrs. L. M.) 7025 Kinzlow Dr., Knoxville 37919
Treas., Mildred Fowke (Mrs. W. A., Jr.) 1414 Continental Dr., Chattanooga 37405

TEXAS

Pres., Lucille Connor (Mrs. W. A.) P.O. Box 683, Daingerfield 75638
1st V.-P., Evelyn Larson (Mrs. Duke) 1300 Daffodil, McAllen 78501
2nd V.-P., Eugenia Kistenmacher (Mrs. C. E.) 4253 Park Hill Dr., El Paso 79902
Org., Luella Wight (Mrs. P. F.) 3828 Lawndale, Fort Worth 76133
Rec. Sec., Imogene Arnold (Mrs. J. H.) 718 Tanglewood, Houston 77027
Cor. Sec., Adele Hollister (Mrs. H. A.) 4305 Glenwick Lane, Dallas 75205
Treas., Josephine Stone (Mrs. D.) P.O. Box 766, Raymondville 78580

UTAH

Pres., Eleanor Cottingham (Mrs. H. B.) 1148 E. 27th So. #58, Salt Lake City 84106
1st V.-P., Mrs. Fay Curtis Kirk Hotel, Tooele 84074
2nd V.-P., Esther Badertscher (Mrs. R. D.) 1543 E. 9th So., Salt Lake City 84105
Org., Elsie Jones (Mrs. R. E.) 860 Concord Way, Bountiful 84010
Rec. Sec., Sara Keller (Mrs. J.) 951 E. 320 No., Logan, 84321
Cor. Sec., Vivian Voorhies (Mrs. A. D.) 323 W. 2 1/2 So., Vernal 84078
Treas., Grace Meldrum (Mrs. B. N.) 1972 So. Wasatch Dr., Salt Lake City 84108

VIRGINIA

Pres., Lucille Board (Mrs. Erby) Box 852, Radford 24141
1st V.-P., Edna Watkins (Mrs. V. L.) 1205 Oakcrest Dr., Alexandria 22302
2nd V.-P., Arline Stewart (Mrs. J. R., Jr.) 725 N. Pinetta Dr., Richmond 23235
Org., Isabelle Hardie (Mrs. W. III) 2916 Spring Rd. S.W., Roanoke 24015
Rec. Sec., JoAnn Jorgenson (Mrs. P. H.) 5065 N. 36th St., Arlington 22207
Cor. Sec., Janice Bruner (Mrs. B. B.) 1710 Forest Lane, McLean 22101
Treas., Glenn White (Mrs. M. B.) 2901 St. Mihel Ave., Norfolk 23509

WASHINGTON

Pres., Aileen Armentrout (Mrs. P. C.) 11248 5th Ave. S., Seattle 98168
1st V.-P., Mary Lee Hamilton (Mrs. R. C.) P.O. Box 338, Grandview 98930
2nd V.-P., Eunice Hansens (Mrs. C.) 215 Fulton St., Walla Walla 99362
Org., Elizabeth Boyington (Mrs. A. M.) 1503 Upper Dr., Pullman 99163
Rec. Sec., Bernice Andrews (Mrs. J. H.) Star Route, Box 55, Kingston 98346
Cor. Sec., Shirley Hagestad (Mrs. H. A.) 504 Riverview Dr. N.E., Auburn 98002
Treas., Ina O'Day (Mrs. R. M.) 1814 N.W. Blue Ridge Dr., Seattle 98177

WEST VIRGINIA

Pres., Gladys Hover (Mrs. J. B.) 1235 Ellen Dr., South Charleston 25303
1st V.-P., Kathleen Adams (Mrs. D.) 53 Meadowcrest, Parkersburg 26101
2nd V.-P., Lillian Boggess (Mrs. J. C.) 123 South Main St., Philippi 26416
Org., Ethel Worden (Mrs. D. T.) 1444 Washington Ave., Parkersburg 26101
Rec. Sec., Connie Worrell (Mrs. D. T.) 1329 Kenmore St., Morgantown 26505
Cor. Sec., Mamie Lawson (Mrs. W. T.) 905 Shelby Ave., Fairmont 26554
Treas., Virginia Lee Carpenter (Mrs. J. M.) 9 Lincoln Way, Buchanan 26201

WISCONSIN

Pres., Barbara Oakley (Mrs. J. T.) 505 Kenyon Lane, Beaver Dam 53916
1st V.-P., Margaret Bartheld (Mrs. A. W.) 121 Krueger St., Rt. #1, Onalaska 54650
2nd V.-P., Betty Sheldon (Mrs. W. R.) 39 Fox Point Dr., Appleton 54911
Org., Mary Higley (Mrs. H. C.) 1824 First St., Menominee, Mich. 49858
Rec. Sec., Edith Churchill (Mrs. R. E.) 423 Summit Ave., Eau Claire 54701
Cor. Sec., Grace Miller (Mrs. C. A.) 1230 N. Harmony Dr., Janesville 53545
Treas., Sharon Bitter (Mrs. B. R.) 4353 N. 87th, Milwaukee 53222

WYOMING

Pres., Della McShane (Mrs. K. L.) 316 W. 4th Ave., Cheyenne 82001
1st V.-P., Katherine Rames (Mrs. J. O.) 1221 Spring Creek Dr., Laramie 82070
2nd V.-P., Anne Cook (Mrs. W. E.) 566 W. Locks, Sheridan 82801
Org., Mary Brox (Mrs. G. W.) 1413 Gallup Pl., Rawlins 82301
Rec. Sec., Elinor Robinson (Mrs. Ralph) 3017 Carey Ave., Cheyenne 82001
Cor. Sec., Jane Ann McDaniel (Mrs. H. C., Jr.) 3228 Monte Vista Dr., Casper 82601
Treas., Kathleen Brighton (Mrs. K.) 5 Pioneer Dr. Thermopolis 82443

STATE, PROVINCE AND DISTRICT OFFICERS

ALABAMA

Pres., Inez Bartlett (Mrs. E. A.) 1644 Lake Dr. N.E., Birmingham 35215
1st V.-P., Virginia Douglass (Mrs. W. E.) 6819 Criner Rd., Huntsville 35802
2nd V.-P., Sylvia Long (Mrs. G. C., Jr.) 3252 LeBron Ave., Montgomery 36106
Org., Thelma Wilkins (Mrs. C. H.) 277 Woodland Hills, Tuscaloosa 35401
Rec. Sec., Betty Harrison (Mrs. W. L.) 1837 Post Oak Rd., Birmingham 35216
Cor. Sec., Catherine Segars (Mrs. Wilbur) P.O. Box 6586, Mobile 36606
Treas., Annie Bennett (Mrs. R. L.) 2765 Baldwin Brook Dr., Montgomery 36111

ALBERTA

Pres., Jane Lundberg (Mrs. W. D.) 2016 Bay Shore Rd. S.W., Calgary 14
1st V.-P., Mrs. Marion Vallat 3610-6 St. S.W., Calgary 6
2nd V.-P., Freida Mossop (Mrs. C. S.) 403-33 Ave. S.W., Calgary 6
Org., Eleanor Brunell (Mrs. H.) 4131-42 St. S.W., Calgary 8
Rec. Sec., Harriet Shiels (Mrs. A. E.) 11619-72 Ave., Edmonton
Cor. Sec., Helen Richards (Mrs. B. D.) 8312-120 St., Edmonton
Treas., Hilda Clark (Mrs. J. D.) 10404-133 St., Edmonton

ARIZONA

Pres., Jane Ledbetter (Mrs. J. F.) 3340 Camino Esplanade, Tucson 85715
1st V.-P., Hester Cochran (Mrs. C. M.) 1550 W. Edgemont, Phoenix 85007
2nd V.-P., Bettie Ingraham (Mrs. F. L.) 909-9th Ave., Yuma 85364
Org., Josephine Karmen (Mrs. L. J.) 5846 E. Indian Bend Rd., Scottsdale 85251
Rec. Sec., Fay Bagby (Mrs. C. F.) 222 Vista Dr., Prescott 86301
Cor. Sec., Eula Wager (Mrs. A. T.) 335 E. Palmcroft Dr., Tempe 85281
Treas., Lucille Metcalfe (Mrs. D. S.) 5811 E. 9th St., Tucson 85711

ARKANSAS

Pres., Elizabeth Croom (Mrs. A. J.) 304 South Denver St., Russellville 72801
1st V.-P., Elizabeth Isaacson (Mrs. R. J.) 3405 Pope Ave., Little Rock 72116
2nd V.-P., Mary Sawyer (Mrs. J. F.) 10 Hyten, Benton 72015
Org., Mildred Coleman (Mrs. W. L.) Box 479, Arkadelphia 71923
Rec. Sec., Virginia Driver (Mrs. J. D.) 520 W. Johnson, Osceola 72370
Cor. Sec., Martha King (Mrs. V. J.) 1911 Martin Dr., Pocatamos 72455
Treas., Vinnie Freeman (Mrs. C. B.) 33 Ridgeway, Eureka Springs 72632

BRITISH COLUMBIA

Pres., Thelma Varcoe (Mrs. B.) 1911 Shotbolt Rd., Victoria
1st V.-P., Bernice Peden (Mrs. E.) 3205 Cadboro Bay Rd., Victoria
2nd V.-P., Marjorie Gibb (Mrs. H. D.) 6496 Cartier St., Vancouver
Org., Patricia Whyte (Mrs. D. D.) 825 Highland Dr., West Vancouver
Rec. Sec., Grace Davis (Mrs. L. L.) 3540 West 36th Ave., Vancouver 13
Cor. Sec., Betty Steele (Mrs. R. L.) 1913 Seventh Ave., New Westminster
Treas., Dorothy Kane (Mrs. B.) #203, 511 Ash St., New Westminster

CALIFORNIA

Pres., Marjorie Lamoreaux (Mrs. P. H.) Oak Knoll Ranch, Napa 94558
1st V.-P., Marjorie Graham (Mrs. T. A.) 133 Estates Dr., Danville 94526
2nd V.-P., Mary Kay Heidner (Mrs. T. W.) 2447 Loma Vista St., Pasadena 91104
Org., Meredith Giantvalley (Mrs. J. R.) 3721 Alcott St., San Diego 92106
Rec. Sec., Lena Drummond (Mrs. S. H.) 23432 Montclair Way, Los Altos 94022
Cor. Sec., Ila Lee Ehret (Mrs. P. D.) 17170 Esteban St., Hayward 94541
Treas., Sue Morgan (Mrs. G. C.) 1512 E. First St., Long Beach 90802
Exec. Sec., Mary Louise Remy (Mrs. C. S.) 8100 Flight Ave., Los Angeles 90045
Exec. Treas., Mildred Cortelyou (Mrs. J. T.) 3667 Virginia Rd., Los Angeles 90016

COLORADO

Pres., Edna Gaines (Mrs. C. E.) 430 Beattie St., Sterling 80751
1st V.-P., Jean Rainey (Mrs. D. A.) 490 So. Poplar Way, Denver 80222
2nd V.-P., Opal Grigsby (Mrs. D. M.) 411 West 4th St., Wray 80758
Org., Shirley Oldemeyer (Mrs. R. K.) 530 Gay St., Longmont 80501
Rec. Sec., Gene Crissman (Mrs. Milo) 695 Crestridge Dr., Grand Junction 81501
Cor. Sec., Louise McVicker (Mrs. J. H.) 2120 Tabor Dr., Denver 80215
Treas., Gwendolyn Perkins (Mrs. Fred) 2027 East 11th Ave., Denver 80206

CONNECTICUT

Pres., Patricia Maloney (Mrs. J. W.) 312 Hart St., New Britain 06052
1st V.-P., Winifred MacDonald (Mrs. M. F.) 18 Betsy's Lane, Canaan 06840
2nd V.-P., Martha McCulloch (Mrs. J. R., Jr.) 310 Hycliffe Terr., Stamford 06902
Org., Katharine Cackler (Mrs. A. E.) 56 Valley Rd., Stamford 06902
Rec. Sec., Florence Babcock (Mrs. E. D.) 110 Walden St., West Hartford 06107
Cor. Sec., Mary Elizabeth Snow (Mrs. J. H.) 32 Old Forge Rd., Wilton 06897
Treas., Miss Marie Van Cleve 435 Whitney Ave., New Haven 06511

DISTRICT OF COLUMBIA

Pres., Bernice Varhus (Mrs. H. H.) 6111 Swansca St., Bethesda, Md. 20034
1st V.-P., Miss Kathryn Towne, 3378 Chiswick St., Apt. 3H., Silver Spring, Md. 20906
2nd V.-P., Ruth Bright (Mrs. B. B.) 2436 N. Utah St., Arlington, Va. 22207
Org., Irene Geiss (Mrs. E. P.) 6448 Vale St., Alexandria, Va. 22312
Rec. Sec., Adele Reed (Mrs. W. O.) 4800 Calvert St. NW., Washington 20007
Cor. Sec., Mary Irons (Mrs. E. S.) 3945 52nd St. NW., Washington 20016
Treas., Harriett Lynn (Mrs. W. G.) 2935 Northampton St. NW., Washington 20015

FLORIDA

Pres., Elise Tuttle (Mrs. D. J.) 3248 River Breeze Blvd., Ormond Beach 32074
1st V.-P., Frances Popham (Mrs. K. R.) P.O. Box 2410, Winter 33880
2nd V.-P., Margaret Witte (Mrs. E. D.) 7083 Longbay Blvd., Sarasota 33580
Org., Grace Grantham (Mrs. V. H.) 2311 Forrest Rd., Winter Park 32789
Rec. Sec., Ann Belote (Mrs. W. A.) 2230 Jose Circle South, Jacksonville 32217
Cor. Sec., Betty Parrish (Mrs. J. J., Jr.) 909 Indian River Ave., Titusville 32780
Treas., Mrs. Norma Howard 4726 N.W. First Ct., Ft. Lauderdale 33313

GEORGIA

Pres., Vera Nemec (Mrs. G. B.) 1820 E. Henry St., Gordonston, Savannah 31404
1st V.-P., Sally Webb Kish (Mrs. Carl) Kishwish Farm, Rt. #1, Roswell 30075
2nd V.-P., Jennelle Robertson (Mrs. P. L., Jr.) 3507 Indian Lane, Doraville 30040
Org., Fern Stevens (Mrs. J. H.) 3270 Ivanhoe Dr., N.W., Atlanta 30327
Rec. Sec., Elizabeth Dutton (Mrs. J. C.) Horseleg Creek Rd., Rt. 5, Rome 30161
Cor. Sec., Dottie Stagg (Mrs. R. E.) 743 Oberlin Rd., Augusta 30904
Treas., Edna Knox (Mrs. R. W.) 1737 Crestline Court, N.E., Atlanta 30329

IDAHO

Pres., Gwendolyn Deal (Mrs. E. H.) 26 Mesa Vista Dr., Boise 83705
1st V.-P., Grace Keever (Mrs. K. A.) 1215 Eleventh Ave. East, Twin Falls 83301
2nd V.-P., Helen McCormack (Mrs. A. V.) Route 1, Lewiston 83501
Org., Alice Walters (Mrs. J. G.) 2002 Crystal Way, Boise 83706
Rec. Sec., Dorcas Revelli (Mrs. R. J.) Box 106, Silverton 83867
Cor. Sec., Juanita Gasser (Mrs. B. E.) 635 South Seventh, Pocatello 83201
Treas., Maxine Davis (Mrs. W. E.) 1810 Washington Ave., Caldwell 83405

ILLINOIS

Pres., Grace Randolph (Mrs. C. L.) R.R. #2, Canton 61520
1st V.-P., Margaret Nordman (Mrs. J. A.) 1219 N. Elmwood Ave., Oak Park 60302
2nd V.-P., Marjorie Lutz (Mrs. C. W.) 3032 Thayer, Evanston 60201
Org., Charlotte Barbour (Mrs. O. E.) 4119 W. Hollyridge Circle, Peoria 61614
Rec. Sec., Mary Pinkerton (Mrs. P. K.) 9226 S. Longwood Dr., Chicago 60620
Cor. Sec., Mary Alvey (Mrs. H. W.) 303 Peoria St., Lincoln 62656
Treas., A. Jeannette Knott (Mrs. C. B.) 607 Taylor Rd., Barrington 60010
Ass't. Sec.-Treas., Ila Jean Rowland (Mrs. G. M.) 2000 Lindsay Rd., Springfield 62704

INDIANA

Pres., Marguerite Smith (Mrs. L. N.) 60 Monterey Ave., Terre Haute 47805
1st V.-P., Lillian Corley (Mrs. G. C.) 1207 Beech St., Valparaiso 46383
2nd V.-P., Miss Helen K. Bussell 711 North East St., Greensburg 47240
Org., Eva Mae McMahan (Mrs. V. K.) 3333 Rosewood Dr., Fort Wayne 46804
Rec. Sec., Inez Russell (Mrs. C. M.) 300 Beechmont Dr., Carmel 46032
Cor. Sec., Betty Dorsey Smith (Mrs. Z. R.) 414 West Spruce, Princeton 47570
Treas., Roselyn Baker (Mrs. R. S.) 7260 Huntington Rd., Indianapolis 46240

IOWA

Pres., Florence Irving (Mrs. N. W., Jr.) 4916 Harwood Dr., Des Moines 50312
1st V.-P., Dagmar Ingvaldstad (Mrs. R. K.) 704 West Broadway, Decorah 52101
2nd V.-P., Miss Catherine Mick 663 39th St., Des Moines 50312
Org., Eva Winger (Mrs. H.) 1566 Van Buren Ave., Ottumwa 52501
Rec. Sec., Virginia Cambier (Mrs. O.) 120 9th St., N.E., Clarion 50525
Cor. Sec., Barbara Paul (Mrs. H. D.) 706 Prospect Blvd., Waterloo 50701
Treas., Laura May Geisinger (Mrs. H.) RFD #3, Storm Lake 50588
Ass't. Sec.-Treas., Marcia McCowen (Mrs. R.) 609 Stanton, Ames 50010

KANSAS

Pres., Sarah Butcher (Mrs. A.) 315 Hynes, McPherson 67460
1st V.-P., Rebecca Bright (Mrs. W. D.) 1008 E. Osage, Paola 66071
2nd V.-P., Charlotte Street (Mrs. A. L.) 304 E. Main, Beloit 67420
Org., Valere Sinning (Mrs. H.) 600 Iowa, Holton 66436
Rec. Sec., Susan Spriggs (Mrs. J. W.) 2055 Porter, Apt. 117, Wichita 67203
Cor. Sec., Marilyn Snyder (Mrs. D. H.) 417 West Jay, Lyons 67554
Treas., Gertrude Goddard (Mrs. J. E.) 909 Benton Blvd., Dodge City 67801
Exec. Treas., Agnes Heckerson (Mrs. C.) 427 West 8th St., Holton 66436

KENTUCKY

Pres., Mary Anderson (Mrs. C. E.) 8812 Charing Cross Rd., Lyndon 40222
1st V.-P., Marian Veath (Mrs. B. M.) 3701 Foxglove Lane, Louisville 40222
2nd V.-P., Lillian Adams (Mrs. W. L.) 163 Bassett Ave., Lexington 40502
Org., Jane Riffin (Mrs. I. C., Jr.) 2541 Saratoga Dr., Louisville 40205
Rec. Sec., Betty Mountz (Mrs. W.) 4318 Taylorsville Rd., Louisville 40220
Cor. Sec., Jean Becker (Mrs. H. C.) 236 Greenbriar Rd., Lexington 40503
Treas., Vivian Branham (Mrs. G. E.) 237 Washington Ave., Paintsville 41240

LOUISIANA

Pres., Louise Simmons (Mrs. R. L.) 423 Crystal St., New Orleans 70124
1st V.-P., Sue Lacombe (Mrs. E. J.) 4316 Cleveland Pl., Metairie 70003
2nd V.-P., Wynona Peters (Mrs. L. C.) 2450 E. Contour Dr., Baton Rouge 70809
Org., Christine Gray (Mrs. W. W.) 1811 Milton St., Monroe 71201
Rec. Sec., Dorothy O'Neal (Mrs. W. D.) 9525 Woodbine, Baton Rouge 70815
Cor. Sec., Ellen Lucille Thompson (Mrs. R. S.) Rt. 2, Box 22, Coifax 71417
Treas., Helen Coon (Mrs. A. W.) 155 Fremont St., Shreveport 71105

MANITOBA

Pres., Janet Bowles (Mrs. H. E.) 309 Shaftesbury, Winnipeg 29
1st V.-P., Jennie Webb (Mrs. R. M.) 628 Waterloo St., Winnipeg 9
2nd V.-P., Iola Bagshaw (Mrs. L. B.) 422 Laidlaw Blvd., Winnipeg 29
Org., Lorna Walker (Mrs. W. W.) 864 Holly Ave., Winnipeg 19
Rec. Sec., Ruth Reid (Mrs. I. L.) 102 Oliver Ave., Selkirk
Cor. Sec., Vivian Shannon (Mrs. D. A.) 660 Kildonan Dr., Winnipeg 15
Treas., Nancy Sikorski (Mrs. W. F.) 248 Renfrew St., Winnipeg 9

MARYLAND

Pres., Dorothy Liebo (Mrs. V.) 722 Howard Rd., Baltimore 21208
1st V.-P., Marie Allen (Mrs. J. S.) 4105 Powder Mill Rd., Beltsville 20705
2nd V.-P., Avis Ross (Mrs. M.) 9611 Wadsworth Dr., Bethesda 20034
Org., Maxine Hayes (Mrs. G. W.) P. O. Box 207, Paradise Rd., Aberdeen 21001
Rec. Sec., Lucile Aitchison (Mrs. J. M.) 1500 Sharon Dr., Silver Spring 20910
Cor. Sec., Jean Waterous (Mrs. W. M.) 6605 Radnor Rd., Bethesda 20034
Treas., Fannie Mouty (Mrs. R. C.) 211 East Laurel Rd., Linthicum Heights 21090

MASSACHUSETTS

Pres., Florence Rood (Mrs. R. M.) 129 Strong Ave., Pittsfield 01201
1st V.-P., Eleanor Hinton (Mrs. E. B.) 45 Washburn Ave., Wellesley Hills 02181
2nd V.-P., Lois Jean Doggett (Mrs. W. B.) 159 Warwick Rd., Melrose 02176
Org., Lucia Hills (Mrs. E. J.) Rt. 1, Box 199, Harwich 02645
Rec. Sec., Patricia Belting (Mrs. R. H.) 35 Tudor Rd., Needham 02192
Cor. Sec., Bessie Sinish (Mrs. K. W.) 488 Park Drive, Springfield 01106
Treas., Anna Sears (Mrs. R. I.) 7 Park Lane, Concord 01742

MICHIGAN

Pres., Kathryn Polzin (Mrs. J. G.) 5108 Bronson Blvd., Kalamazoo 49001
1st V.-P., Elizabeth Cobb (Mrs. T. C.) 706 Snyder Rd., East Lansing 48823
2nd V.-P., Mariada Kippenhan (Mrs. C. H.) 17130 Bramell, Detroit 48219
Org., Ann Dillon (Mrs. M. B.) 331 McKinley, Grosse Pointe Farms 48236
Rec. Sec., Jo Samuelson (Mrs. F. A.) 1111 South Brown St., Jackson 49203
Cor. Sec., Joyce Foust (Mrs. F. B.) 1350 Woodland Pl., Plymouth 48170
Treas., Grayce Hatch (Mrs. R. T.) 18201 Beverly Rd., Birmingham 48009

MINNESOTA

Pres., Mildred Wermager (Mrs. L. E.) 517 W. Lakeside Dr., Fergus Falls 56537
1st V.-P., Jayne Sand (Mrs. L. B.) Box 16, Wendell 56590
2nd V.-P., Maxine Howard (Mrs. M. D.) 2 Edina Ct., Minneapolis 55424
Org., Alva Larson (Mrs. G. L.) 5704 Woodland Lane, Minneapolis 55424
Rec. Sec., Janet Sandison (Mrs. W. I.) 4612 W. 58th St., Minneapolis 55424
Cor. Sec., Billie Needham (Mrs. G. M.) 806-14th Ave. S.W., Rochester 55901
Treas., Kay Mathes (Mrs. F. E.) 1392 W. County Rd., E. St. Paul 55112

(continued overleaf)