



*Petunias*





The P. E. O. Insignia  
(Registered,  
U.S. Patent Office,  
#766095)

THE P. E. O. SISTERHOOD is a philanthropic and educational organization interested in bringing to women increased opportunities for higher education. It was founded as a college sorority at Iowa Wesleyan College, Mount Pleasant, Iowa, in 1869, and later voted to retain its English letters and its off-campus chapters thus changing from a college group to a community group.

The P. E. O. Sisterhood maintains three educational philanthropies: THE P. E. O. EDUCATIONAL FUND, a revolving loan fund established in 1907 to lend money to young women needing it for education beyond high school; COTTEY JUNIOR COLLEGE FOR WOMEN, a fully accredited liberal arts college at Nevada, Missouri, owned and supported by the P. E. O. Sisterhood since 1927; INTERNATIONAL PEACE SCHOLARSHIP PROGRAM, established in 1949 to provide scholarships for foreign students to pursue graduate study in the United States and Canada.

The official headquarters of the P. E. O. Sisterhood are at the P. E. O. Executive Office, 3700 Grand Avenue, Des Moines, Iowa 50312.

THE COVER. Plain old petunias, that's what they are, and in the olden days everyone had the same varieties spilling over the flower boxes, making pinkey-purple borders along the sidewalk, or providing the perpetual edge of bloom for the round flower bed in the middle of the yard or the village square, the one planned to bring a succession of blooms in concentric circles around a hub of Canna Lilies. A Prestele print.

## CONTENTS

The President's Page	1
The Stage Is Set: Convention Bulletin V	2
Centennial Sentinel	5
Proposed Amendments to the Constitution	6
Concerning College Addresses	6
Reports of State, Province and District Conventions	7
Alberta	8
Ontario	9
North Carolina	10
Minnesota	12
Manitoba	13
South Dakota	14
Virginia	15
District of Columbia	17
Arizona	18
Utah	19
Indiana	20
North Dakota	21
Pennsylvania	23
Wisconsin	24
Kansas	25
California	27
P. E. O. Personals	27
50 Year Honor Roll	28
Chapter Eternal	31
Reader Ads	32
Change of Address	

## Centennial Appointments

P. E. O. CENTENNIAL COMMISSION: Chairman, Helen H. Tuttle (Mrs. K. R.), 1209 Fourth Ave. W., Spencer, Iowa 51301; Lilas M. Brandhorst (Mrs. E. A.), 569 West Glendale Rd., Webster Groves, Mo. 63119; Stella Clapp (Mrs. A. L.), 1016 Claflin Rd., Manhattan, Kans. 66502; Marian Grant (Mrs. D. G.), 6330 Pierce Park Lane, Boise, Idaho 83703; Pat L. Harris (Mrs. A. W.), 6671 Peachtree-Dunwoody Rd., N.E., Atlanta, Ga. 30328; Maybelle Hoffman (Mrs. J. F.), 3526 Woodridge Rd., Fort Collins, Colo. 80521; Ann Landback (Mrs. P. E.), 16189 Oakfield Ave., Detroit, Mich. 48235; Ada Mead (Mrs. C. W.), 5122 Davenport St., Omaha, Nebr. 68132; Alice Lomoe Mitchell (Mrs. D. H.), 209 Fifty-Third Ave. E., Superior, Wis. 54880; Elizabeth Speer (Mrs. J. R.), 450 South Dallas Ave., Pittsburgh, Pa. 15208; Edith M. Thompson (Mrs. G.), 3453 Beaconsfield Ave., Montreal 261, Quebec; Marjorie C. Weirick (Mrs. W. P.), 667 S. Orange Grove Blvd., Pasadena, Calif. 91105; Victoria Wilson (Mrs. G. A.), 500 Borebank St., Winnipeg 9, Manitoba, Canada.

P. E. O. CENTENNIAL BUILDING COMMITTEE: Chairman, Ada Mead (Mrs. C. W.), 5122 Davenport St., Omaha, Nebr. 68132; Jane Dorschel (Mrs. P. F.), 300 St. Francis Dr., Sunlight Park, Green Bay, Wis. 54301; Joan Milligan (Mrs. D. D.), 4232 Park Hill Dr., Des Moines, Iowa 50312; Pearl Robertson (Mrs. R. R.), 800 Somerset Ave., Fort Gary, Winnipeg 19, Manitoba.

HISTORY PUBLICATION COMMITTEE: Chairman, Stella Clapp (Mrs. A. L.), 1016 Claflin Rd., Manhattan, Kans. 66502; Irene S. Van Brunt (Mrs. W. M.), 805 Bellevue Blvd. S., Bellevue, Nebr. 68005; Alvina Mattes (Mrs. J. S.), 3700 Grand Ave., Des Moines, Iowa 50312.

AUGUST 1969 VOL. 81 NO. 8

# The P.E.O. Record

THE OFFICIAL PUBLICATION OF THE P. E. O. SISTERHOOD

## Officers of the Supreme Chapter

PRESIDENT, Ethel O. Gardner (Mrs. E. L.)  
419 Tico Road, Ojai, California 93023  
FIRST VICE PRESIDENT, Irene Kerr (Mrs. E. T.)  
2951 Spruce Dr., Cheyenne, Wyoming 82001  
SECOND VICE PRESIDENT, Helen F. Evers (Miss)  
429 Michigan, Winfield, Kansas 67156  
THIRD VICE PRESIDENT, Florence M. Wallace (Mrs. M. E.)  
3781 River Oaks Dr., Des Moines, Iowa 50312  
ORGANIZER, Marie K. Busch (Mrs. H. W.)  
45 Briarhill, Woodstream Farms, Williamsville, New York 14221  
RECORDING SECRETARY, Marjorie W. Smith (Mrs. W. H.)  
3414 North Milton, Spokane, Washington 99205  
CORRESPONDING SECRETARY, Irene M. Snell (Mrs. W. C.)  
2145 Buttonwood Lane, Westfield, New Jersey 07090

## Standing Appointments

EXECUTIVE SECRETARY, Miss Margaret L. Mohler  
TREASURER, Mabelle C. Huber (Mrs. R. K.)  
EDITOR, The P. E. O. Record, Alvina Mattes (Mrs. J. S.)  
(Offices of the above appointees are at the P. E. O. Executive Office, 3700 Grand Avenue, Des Moines, Iowa 50312)  
PRESIDENT, COTTEY COLLEGE: Dr. Jon O. Hondrum, Nevada, Missouri 64772

## Boards of Trustees • Standing Committees

THE P. E. O. RECORD: Chairman, Marjorie B. Reid (Mrs. W. E.), 428 S. Ridge Dr., Lexington, Ky. 40505; Mona Clare (Mrs. M. J.), 105 Gardendale Rd., Terre Haute, Ind. 47803; Marcella Oberg (Mrs. P. M.), 3632 46th Ave. So., Minneapolis, Minn. 55406

EDUCATIONAL FUND: Chairman, Margaret Holliday (Mrs. M. W.), 6793 Tarawa Dr., Cincinnati, Ohio 45224; Alice M. Barrows (Mrs. M. S.), Georgetown Rd., Boxford, Mass. 01921; Ann S. Heath (Mrs. H. E.), 6042 Glendora, Dallas, Texas 75230

SUPPLY DEPARTMENT: Chairman, Loree Melton (Mrs. M. W.), 500 Melton Dr., Jonesboro, Ark. 72401; Helen G. Ware (Mrs. M. J.), 308 Prospect Blvd., Lewiston, Idaho 83501; Dorothy E. Head (Mrs. Lewis), 2955 Washington Rd., West Palm Beach, Fla. 33405

COTTEY COLLEGE: Chairman, Dr. Bertis E. Capelhart, 120 Squire Hill Road, Upper Montclair, N.J. 07043; Helen D. Powell (Mrs. C. R.), Box 460, Evergreen, Colo. 80439; Dorothy Kleinpell (Mrs. E. H.), 636 S. Main St., River Falls, Wis. 54022; Mr. Hugh P. Hartley, 2325 100 N. Main Bldg., Memphis, Tenn. 38103; Mr. R. J. Martin, 101 Bingham Road, Columbia, Mo. 65201; Mildred Russell (Mrs. B. F.), 410 S. Thurmond St., Sheridan, Wyo. 82801; Orville Clark, M. D.; 221 Woodlawn, Topeka, Kansas 66606

INTERNATIONAL PEACE SCHOLARSHIP FUND: Chairman, Dorothy Griffith (Mrs. R. B.), Hilton Lagoon, Apt. 108, 2003 Kalua Rd., Honolulu, Hawaii 96815; Rachel Smith (Mrs. C. E., Jr.), 3245 McCarrall Dr., Baton Rouge, La. 70809; Eva E. Lindquist (Mrs. C. R.), Box 681, Santa Cruz, Calif. 95060

P. E. O. FOUNDATION: Chairman, Hazel May Wood (Mrs. W. M.), 3675 Willowick Road, Houston, Tex. 77019; Rose Shelly (Mrs. R. W., Jr.), 31 Hopper Ave., Waldwick, N. J. 07463; Helen H. Hartley (Mrs. H. P.), 130 E. Chickasaw Parkway, Memphis, Tenn. 38111; Martha Lawson (Mrs. D. O.), 516 S. Main, Sapulpa, Okla. 74066; Marjorie Gump (Mrs. J. R.), 2391 Sheridan Rd., Salt Lake City, Utah 84108

FINANCE COMMITTEE: Chairman, Mary Bowen (Mrs. M. L.), 705 Carlisle Blvd. S.E., Albuquerque, N. Mex. 87106; Margaret E. Gross (Mrs. H. L.), The Park Fleur Apartments, Apt. 501, 3131 Fleur Drive, Des Moines, Iowa 50321; Mary Jane Hackett (Mrs. B. M.), Box 105, Lampeter, Pa. 17537

BUILDINGS COMMITTEE: Chairman, Dorothy J. Livermore (Mrs. J. N.), 5 Hanover Road, Pleasant Ridge, Mich. 48069; Lilas M. Brandhorst (Mrs. E. A.), 569 West Glendale Road, Webster Groves, Mo. 63119; Joan Milligan (Mrs. D. D.), 4232 Park Hill Dr., Des Moines, Iowa 50312

## Special Appointment

PARLIAMENTARIAN AND TAX CHAIRMAN: Dorothy L. Weller (Mrs. F. C.), 461 Woodbury Road, Glendale, Calif. 91206

POSTMASTER: Send Form 3579 to The P. E. O. Record, 3700 Grand Avenue, Des Moines, Iowa 50312. The P. E. O. Record is published monthly by the P. E. O. Sisterhood, printed by the Wayside Press, 1501 W. Washington Road, Mendota, Ill. Second class postage paid at Des Moines, Iowa, and at additional mailing offices. Subscription price: \$1.50 per year. Single copies 25¢. Send all subscriptions to The P. E. O. Record, 3700 Grand Avenue, Des Moines, Iowa 50312





"THE MOTTO OF P. E. O., as I understand it, is a most noble one, and how much better morally and physically our modern society would be if each city, town, and village had a P. E. O. Society for young ladies, and the middle-aged as well, but especially for the young."—THE P. E. O. RECORD, March, 1889.

WE WELCOME Chapter C, Regina, Saskatchewan, to Supreme Chapter. This, the third chapter in the province, was organized May 14, 1969, by Marie K. Busch, organizer of Supreme Chapter.

DUE TO limited dining facilities on Monday evenings in downtown Des Moines, a delegate to the convention of Supreme Chapter is advised to have her Monday evening meal in the hotel in which she is lodged. Delegates housed in Hotel Savery will need to make reservations for the Monday evening buffet being served there using the coupon provided in the convention bulletin in this issue of THE P. E. O. RECORD. Delegates in other hotels will not need to make reservations for food service being provided in their respective hotels.

A REQUEST FOR INFORMATION has been received relative to the proper wearing of the P. E. O. emblem. The pin of no other organization may be worn above our star. Costume jewelry, name tags, and flowers may be worn above it. We no longer wear it in our hair or on collars of dresses or coats. Do wear it whenever it is in good taste, when traveling, when attending P. E. O. meetings, when going to the super market.

In the morning when you wake	One's the road to selfishness,
Two roads before you lie	And those who travel there
For the day, which will you take	Cause others sorrow and distress
Since either you may try?	By tears and frowns they wear.

And one's the road to helpfulness,  
And those who pass that way  
Have cheery words and miles to bless  
The ones they meet that day.

YOU NEVER can tell how your life may be affected when you choose the right road as described in the little poem above. The choice is up to you.

*Ethel C. Gardner*  
President of Supreme Chapter



## Convention Bulletin V

By ANNE JOHNSON, JU, Iowa  
Publicity Chairman  
Convention of Supreme Chapter, 1969



# THE STAGE IS SET

Convention of Supreme Chapter —  
P. E. O. Centennial

Time: September 29 through  
October 2, 1969

Place: Des Moines, Iowa

Cast: Thousands of P. E. O.'s as  
delegates and visitors

Scene: A gathering to celebrate the rich heritage of the P. E. O. Sisterhood founded 100 years ago by seven young college women and which grew to be today a national and international organization pledged to promote opportunities for higher education. The celebration turns from the past to a celebration of the future, a future which holds greater challenges but even greater opportunities for accomplishment.

### ARRIVAL

Please remember that Iowa is on Central Daylight Savings Time.

Since accommodations are not available for people arriving before Sunday afternoon, no pre-convention tours have been arranged. There will be no Sunday pre-con-

vention dinner or social event for delegates.

Delegates and visitors arriving before the Memorial Hour on Monday afternoon may wish to visit some of the points of interest mentioned in the June issue of THE P. E. O. RECORD. This would be on an independent basis.

### REGISTRATION

Registration will begin at 7:30 a.m. Monday, September 29, on the mezzanine floor of the Hotel Fort Des Moines. Presidents of state chapters who will register their delegations, and delegates from chapters in subordinate territory who will register individually, are urged to do so early.

Visitors arriving on Monday will register on the mezzanine floor of the Hotel Fort Des Moines from 8:00 a.m. to 3:00 p.m. Visitors also may register in Veterans' Memorial Auditorium Tuesday morning throughout convention.

B. I. L.'s will register at their headquarters, the Drake Ballroom, third floor, Hotel Fort Des Moines, all days of convention.

### MEMBERSHIP CARD

*All visitors attending official sessions of the convention must present their 1969 P. E. O. membership*

*card. Delegates are expected to have their membership cards in possession.*

### SHUTTLE BUS SERVICE FOR DELEGATES

Shuttle bus service between delegate housing locations and the Veterans' Auditorium will be furnished from Monday afternoon — to attend the Hour of Memory — until the end of the final session on Thursday noon. Bus tickets may be purchased only by delegates on Monday, September 29, at the Transportation Desk in each delegate housing location. Be certain to purchase tickets promptly.

### TRANSPORTATION FOR VISITORS

Those visitors who have indicated need for transportation from motels have had information enclosed with their housing confirmation. No transportation can be furnished for those staying in private homes.

### MEALS

All visitors, past state presidents not entitled to entertainment, and B. I. L.'s must order all meal tickets in advance. Use the coupon in the May issue of THE P. E. O. RECORD. Please note the deadline of September 1 and enclose payment and



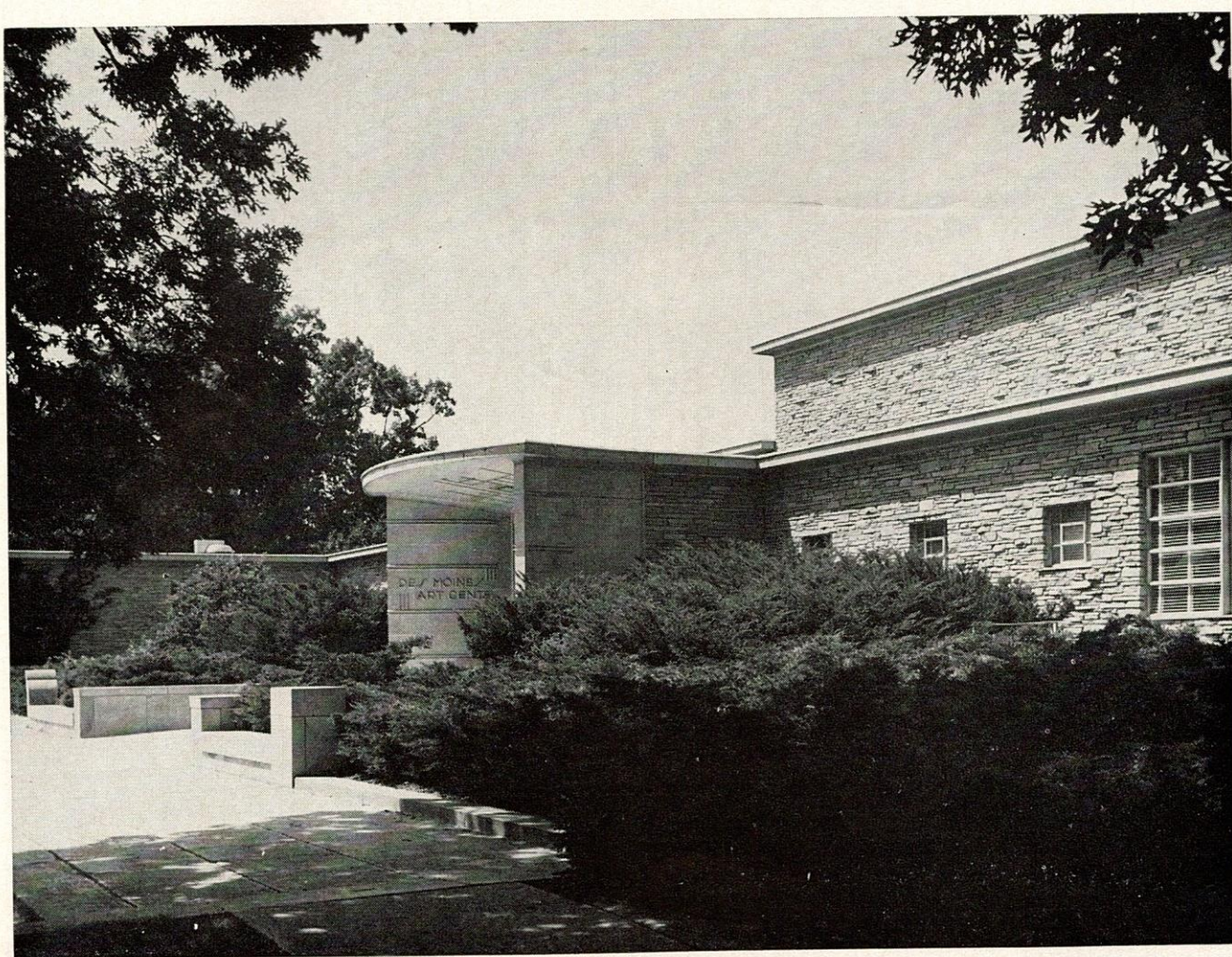

The Des Moines Art Center, located in Greenwood Park at the corner of Grand Avenue and Polk Boulevard, is an outstanding point of interest in Iowa's capital city. It was founded by the late James D. Edmundson as a gift to the city. Collections include works by Goya, Daumier, Pissarro, Courbet, Gilbert Stuart and many of the foremost American artists of the twentieth century. Classes are provided for adults and children, and a junior museum presents exhibitions for children.

a self-addressed envelope with the order. Delegates will find meal tickets in their official convention kits.

LUNCHEONS Tuesday and Wednesday will be served in the Exhibition Hall at Veterans' Auditorium. *There will be no Tuesday luncheon.*

MONDAY NIGHT MEALS are not included in official entertainment. For further details see section on that subject elsewhere in this bulletin.

FIVE SPECIAL DINNERS are planned for Tuesday evening, September 30. They are: Past presidents of state chapters at the Savery Hotel; presidents of state and provincial chapters at the Kirkwood Hotel; state organizers at the Kirkwood Hotel; chapter delegates at the

Fort Des Moines Hotel; and visitors and B. I. L.'s at Veterans' Auditorium.

THE BANQUET will be held the last evening October 1, in Veterans' Auditorium at 7:00 p.m. As explained in the July issue of THE P. E. O. RECORD, arrangements have been made for serving to capacity in the main auditorium. Any overflow will be served in the Exhibition Hall of Veterans' Auditorium with those served there returning to the balcony of the main auditorium for the program.

#### PROGRAM HIGHLIGHTS

HOOR OF MEMORY will be observed at Veterans' Auditorium on Monday, September 29, at 4:00 p.m. This is open to visitors and B. I. L.'s. No tickets are needed.

OPENING SESSION OF CONVENTION will be on Monday evening, September 29, at 8:00 p.m. in Veterans' Auditorium. All those attending convention are invited to this meeting.

A SPECIAL PROGRAM at 8:15 p.m. on Tuesday, September 30, will be highlighted by a pageant of events in P. E. O. history. Visitors and B. I. L.'s are invited to attend.

#### B. I. L. ACTIVITIES — A REMINDER

Those desiring to go on any of the tours described in the June issue of THE P. E. O. RECORD must make their reservations and send remittances before September 1. B. I. L.'s must also order meal tickets for events as designated in the May issue.





**Salisbury House**, an authentic replica of an English castle, will be enjoyed by convention visitors and delegates who can arrange for independent sightseeing. It houses many rare treasures and furnishings as well as offices of the Iowa State Education Association. Other suggestions for sightseeing in Des Moines were given in the June issue of The P.E.O. Record.

#### DEADLINE DATES

VISITORS' HOUSING	SEPTEMBER 1
VISITORS' MEAL TICKETS	SEPTEMBER 1
SPECIAL B. I. L. EVENTS	SEPTEMBER 1
CORSAGES	SEPTEMBER 15
MONDAY NIGHT MEALS	SEPTEMBER 15
(Delegates at Hotel Savery)	

#### MONDAY NIGHT MEALS

No meals are provided by the hostess state on Monday night, September 29, and delegates are advised to have their Monday evening meals at their respective hotels due to limited dining facilities in downtown Des Moines on Monday night. Reservations are not needed except at Hotel Savery which will serve a buffet; delegates housed there should use the coupon on page 5 to make reservations.

#### CORSAGES

Corsages to be delivered during the convention will be handled by Des Moines florists through a corsage committee. Orders may be placed on the official order blank in this bulletin and selected from the following list: Roses, (pink, red, yellow) \$3.00, \$4.00, \$5.00; carnations (white, pink, red, variegated, orange, yellow) \$2.50, \$3.00; gardenias (single) \$2.50, (double) \$5.00; orchids (lavender) \$6.00, \$7.50, (white) \$7.50; two cymbydium orchids, \$5.00, or one large \$4.00.

Orders must be accompanied by full remittance (check or money order) payable to Mrs. J. W. Doherty, Corsage Chairman. Please use separate order blank for each corsage. Order deadline is September 15. Your check will be your receipt. If a receipt from the florist is desired please enclose a self-addressed stamped envelope for return mailing.



## CORSAGE ORDER BLANK

Deadline: September 15

Mail to: Mrs. J. W. Doherty, 3946 Columbia, Des Moines, Iowa 50313

For \_\_\_\_\_  
Please print name in full

\_\_\_\_\_ (State) \_\_\_\_\_ (Chapter)

( ) Delegate ( ) Visitor

Hotel (if known) \_\_\_\_\_

From \_\_\_\_\_

Message \_\_\_\_\_

Kind of flower \_\_\_\_\_ Color \_\_\_\_\_ Price \_\_\_\_\_  
(See list on page 4)

Delivery Date \_\_\_\_\_

Amount enclosed \_\_\_\_\_

Name of person placing order:  
\_\_\_\_\_  
Please print name in full.

\_\_\_\_\_  
Street address

City \_\_\_\_\_ State \_\_\_\_\_ Zip Code \_\_\_\_\_



### ATTENTION:

Delegates housed at Hotel Savery  
Special Reservation  
MONDAY EVENING BUFFET, HOTEL SAVERY

NAME \_\_\_\_\_ CHAPTER \_\_\_\_\_

STREET \_\_\_\_\_

CITY \_\_\_\_\_ STATE \_\_\_\_\_ ZIP \_\_\_\_\_

Enclose check for \$3.25 made payable to NOUE GOODMAN (Mrs. L. O.), treasurer. Enclose a STAMPED SELF-ADDRESSED ENVELOPE and send to: JANE COLLINS (Mrs. R. R.), 5130 Grand Avenue, Des Moines, Iowa 50312. Deadline date for reservations is September 15.

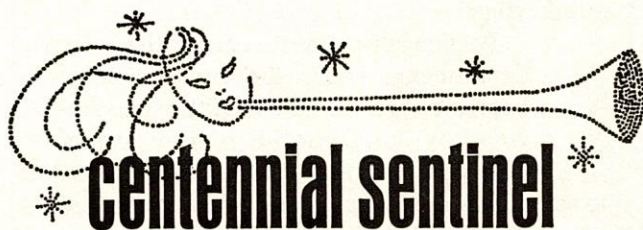

THE CENTENNIAL COMMISSION was appointed in 1961 — the purpose being to develop an appropriate commemorative program for the centennial of the P. E. O. Sisterhood. This we have done, to the best of our abilities, and our responsibilities will terminate with convention of Supreme Chapter this fall.

To promote interest in our centennial was the idea behind the sale of the charms and the seals. Both items may still be purchased through the Supply Department. Charms will be offered for sale during this

coming convention; however, we urge members to purchase their charms prior to convention. The charms are priced at six dollars each and may be selected in all gold or gold on sterling silver.

The culmination of our centennial planning is the centennial project — our beautiful P. E. O. Centennial Center. The Center will be used for the present for business, educational, and charitable purposes of our organization. All delegates to convention will have opportunity to tour both the Executive Office and the Centennial Center which adjoins it. Visitors will also wish to visit these buildings.

It is not too late to give gifts toward the furnishings of the Center. State chapters, local chapters, or individuals wishing to make such a gift should contact Ada Mead (Mrs. C. W.), 5122 Davenport Street, Omaha, Nebraska 68132. All such gifts will be permanently recorded and may be given in honor of, or in memory of, a designated person if so desired.





With the climax of our centennial celebration coming at convention this fall, we will then look hopefully to our future and plan our course for our next one-hundred years. May they be as glorious as our first century. — *Helen H. Tuttle, Chairman, Centennial Commission.*

## CONCERNING COLLEGE ADDRESSES

WE STRONGLY URGE that a college student use her home town address for THE P. E. O. RECORD, and have mother forward the magazine. Changing addresses for hundreds of college women twice a year, or oftener, is a costly process and impractical since we cannot assure continuous delivery of the magazine. (During vacation periods if magazines continue to go to the college they are returned to us as undeliverable; the post office charges us ten cents per copy, and the member's name has to be removed from the mailing list).

Also, whenever sending any address for receiving THE P.E.O. RECORD, remember it must be your mailing address. If you receive mail at a post-office box, use the box number and omit your street address. — *Eve Hillman, Circulation Department.*

## OFFICIAL PUBLICATION PROPOSED AMENDMENTS

The following proposed amendments to Part I of the Constitution, to be presented at the 1969 convention of Supreme Chapter, have been approved unanimously by the executive board of Supreme Chapter, as required by Standing Rule #4. They are published herewith in accordance with Part I, Article XII of the Constitution. Page numbers refer to the 1968 Reprint.

*Marjorie W. Smith,*

RECORDING SECRETARY, SUPREME CHAPTER

### PROPOSED AMENDMENTS TO PART I OF THE CONSTITUTION

1. (p. 7) Amend Article II, Section 1, paragraph 1 by adding the line:  
Buildings Committee

EXPLANATION: *Adds the Buildings Committee to list of members of convention of Supreme Chapter.*

2. (p. 11) Amend Article VI by inserting a new section to become Section 4 to read:

Sec. 4 — ACTION WITHOUT MEETING. Any action to be taken by the executive board may be taken without a meeting if all the members of the board shall individually or collectively

consent in writing to such action. Such written consent or consents shall be filed with the minutes of the proceedings of the board. Such action by written consent shall have the same force and effect as a unanimous vote taken at a meeting of the members of such board.

EXPLANATION: *Provides for the executive board of Supreme Chapter taking action by mail, which shall have the same force and effect as action taken at a meeting of such board.*

3. (p. 12) Amend Article VII, Section 2, paragraph 4 by substituting for the present paragraph the following:

To sign all warrants except those for departments under the supervision of boards of trustees or committees, as provided by the Constitution or Bylaws of Supreme Chapter.

EXPLANATION: *Clarifies duty of president of Supreme Chapter in signing warrants.*

4. (p. 14) Amend Article VII, Section 5, paragraph 5 by substituting for the present paragraph the following:

To sign all warrants except those for departments under the supervision of boards of trustees or committees, as provided by the Constitution or Bylaws of Supreme Chapter.

EXPLANATION: *Clarifies duty of recording secretary in signing of warrants.*



# Reports of CONVENTIONS of State, Province, and District Chapters

\*\*\*\*\*

## ALBERTA: Edmonton, May 2, 3

Hostess Chapter: E

General Chairman: Vonda Smith

Assistant Chairman: Jane Armstrong

\*\*\*\*\*

PRE-CONVENTION events included a past presidents' dinner followed by a reception open to all members in the graciously appointed home of Gladys MacLachlan, E, convened by Zoe Reid, E. There were 33 members of convention and 78 guests registered for Alberta's sixth annual convention. Guards in yellow and white centennial ensembles led the processional of past presidents; guest of honor, Margaret Holliday, chairman, Board of Trustees, Educational Fund; and the executive board. Members of the board were attired in nineteenth century costumes to commemorate P. E. O.'s centennial year.

With friendliness and efficiency, Jane Lundberg, I, called the convention to order, and past president, Nona Davis, E, gave the invocation. Vonda Smith, E, welcomed the assembly, and Dorothy Gilmour, C, gave the response. The Northern Lights chorus of Chapter

E members, led by Margaret Giffen, presented a musical welcome and added sparkle.

The president's theme address was a challenging keynote in which she said: "Setting man aside from God's other creatures, imagination enables us to relive the past, to understand more fully the beauty and message of our Star, to enrich our surroundings, and to create the future our world demands. Surely the P. E. O. emphasis on 'thoughtful consideration' — past, present and future — will serve well in attempts to bridge the chasms created by technology which bring 'instant' components to living, but no 'instant' solutions to problems."

In the opening meditation Lillian Hay, J, invited us to share her dream of immortality. A charter was presented to Chapter K, Edmonton, by Eleanor Brunell and accepted by their first president, Patricia Williamson.

Make Your Life a Masterpiece,

was the title of Margaret Holliday's stimulating message. Eleanor Brunell conducted an organizer's conference with 'handy hints' for local officers. Out-of-province guests were introduced from Saskatchewan, Ontario, Texas, and Scotland. The Centennial Fund report, listing members and chapters honored by donations, was read by Marion Vallat, B, first vice president. A letter of greeting from Ethel Gardner, president of Supreme Chapter, was read by Helen Richards.

The model meeting was ably exemplified by Chapter D, Evelyn Reeves presiding.

Tribute was paid to two members of Chapter A at the Hour of Remembrance. Flowers were placed in loving memory of Henrietta Jackson, by Bertha Purdy, A; and Lena McClellan, by Louise Johnson, A. Freida Mossop, second vice president, chose for her theme, "To live in the hearts we leave behind is not to die."

Members of the hostess chapter wore centennial gowns for the B. I. L. banquet. Olive Hunter, president, extended a warm welcome. Highlights included Margaret Holliday's greetings with response by Lyle Hunter; an address by our local author and historian, Tony Cashman; and musical selections by the Chapter E Chorus Girls and David Giffen. Jean Buchanan, E, was honored by Cristianne Smith, K, for her contribution in selecting their charter list. Mary Lee Kelly, E, was remembered on her 87th birthday with a musical salute.

Saturday morning's meditation was presented by Betty Estep, F, with a vocal solo by Lorraine McLeod, F.

The Education Projects Hour was conducted by Marion Vallat and Freida Mossop. The program included an interview with two international students; letters read from a Cottey graduate and her mother, Winnifred Scott, formerly of Chapter B; and a dialogue concerning Loan Fund procedures. All participants were members of Cal-



gary chapters. Jane Lundberg presented \$100. to the Education Fund, a gift from Chapter I.

Margaret Dowkes, J, provincial historian, arranged a display of posters and pictorial histories from each Alberta chapter. An invitation from Chapter I to the 1970 convention in Calgary was accepted.

It was with regret that members of convention accepted the resignation of Helen Richards from the executive board. Margaret Holli-day installed the following officers: Marion Vallat, B; Freida Mossop, B; Eleanor Brunell, F; Hilda Clark, D; Margaret Dowkes, J; Harriet Shiels, C. Mary Pemberton, E.

Chapter B presented the new president with a huge flower-decked hat of useful items, and toasted her in song. Mrs. Vallat announced her 1970 theme, Beauty. Congratulations and many thanks to Jane Lundberg and Chapter E for an inspiring and memorable centennial convention. — *By Velma Clark, I.* ■

JANE SIMMONS LUNDBERG (Mrs. W. D.) was born and raised in Montana and was graduated from Montana State University with a B.S. degree. During her school years, Jane was a member of The Order of Rainbow, Pi Beta Phi, Spurs, and Phi Upsilon Omicron, home economics honorary. She worked in her profession while husband Bill was overseas with the Army, and after

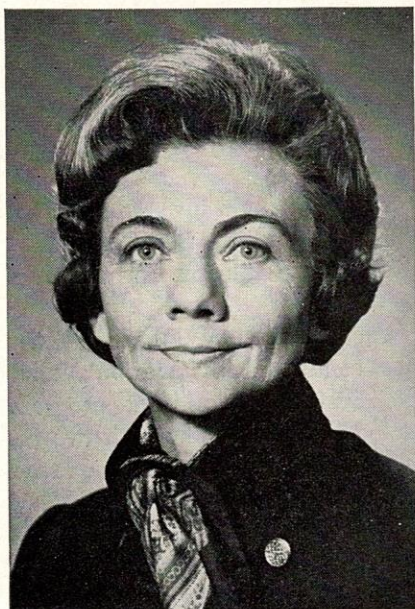

JANE LUNDBERG

the war while he completed his degree in engineering. Work in the oil industry took Jane and Bill to several states and finally to Canada.

Coming from a family of P. E. O.'s, Jane was initiated into Chapter R, Redlodge, Montana, where her mother was a charter member. She later dimitted to Chapter M, Cutbank. Upon moving to Alberta, Jane became a member of Chapter B, Calgary, and

in 1959 became a charter member of Chapter I.

The Lundbergs have two children: Bill a graduate engineer who lives in Oakville, Ontario; and Karen, completing grade twelve this year in Calgary.

Jane has a special interest in books, creative needlework, and gardening, and the intention to resume golfing, bridge and music.

\*\*\*\*\*

## ONTARIO: Toronto, May 2, 3

Hostess Chapter: E

Chairman: Merle Porter

Theme: "Star-Studded Years."

\*\*\*\*\*

SUNNY SPRING WEATHER, forsythia studded lawns, and the delicate tracing of new leaves bursting on the trees ushered in the 14th annual convention held in Lawrence Park Community Church, noted for its ecumenical quality. The convention rooms were bright and cheery with colorful spring flowers. Candles tastefully arranged among stars and flowers decorated the luncheon tables. Everything was in readiness for an anticipated convention.

The dignified Hour of Memory was conducted by Eleanor Stuart, I. Bessie Hudson paid loving tribute to the memory of Catherine Anderson, A. Elizabeth Hathway, E, gave a reading, He Leadeth Me. Lovely organ music was provided by Mr. Adrian Wintle.

Convention was opened by our president, Ellen Freeman, with her special charm and warmth. She developed her theme with skill and ease and brought our centennial year sharply into focus.

Ellen welcomed our guest of honour, Marie Busch, organizer of Supreme Chapter; past presidents of Ontario Provincial Chapter; delegates; and visitors. Roberta Evans, president of Hostess Chapter E, gave a warm welcome. Response was by May McCaa, C.

Beauty, topic of devotions by Gladys Lewis, E, and Serenity, by

Daisy Brown, M, followed the convention theme. The hymns, For the Beauty of the Earth and Dear Lord and Father of Mankind, sung sincerely and heartily by convention rounded out the thought-provoking devotions.

Chapter M, London, received its charter from Isabelle Lake, organizer. Marie Busch welcomed the new chapter and Gretchen Haire, president, accepted the charter. In her fine address, Marie Busch emphasized the important part individuals play in the shaping of the P. E. O. future.

Mary Bagshaw, first vice president, presented the Cottey College program through a skit interpreting life at Cottey in early years and now.

The hostess chapter chose Glendon Hall, York University, as the setting for the guest dinner at which the general chairman, Merle Porter, presided. Mr. Tim Woodrow and his St. George's Young Canada Singers delighted us with their repertoire. B. I. L. Keith Porter presented a thrilling film, America's Cup Race 1967, which was enthusiastically received.

An excellent model meeting was exemplified by Chapter A with Louise Marshall presiding. Lovely music added to the beauty of the service.

In her report on IPS, Edna Bark-



er, second vice president, introduced Pramila Sani from India who has been studying International Affairs at Carleton University, Ottawa; she was Ontario's IPS student for 1968-1969. We then had an opportunity to meet our current student Miss Lorna Dunkley of Jamaica; we look forward to her year with us.

Convention had an opportunity to get reacquainted with a former Educational Fund loanee, Joanne Scruton, who has just been initiated into Chapter K and who we feel will make a real contribution to her chapter and to education.

A novel invitation to Convention 1970 was extended by Chapter F and was accepted by Violet McDuffee, treasurer. Musical interludes added to the enjoyment of convention as provided by Margaret Gelus, C; Velma Bassingthwaite, E; and Helen Johnston, F. Group singing was led by Constance Ellis, A, and Helen Russell, E.

Other items of interest include: The presentation of Eskimo carvings to Ellen by Chapter B as a token of affection; (they will grace the reception room in Centennial Centre furnished by Canadian P. E. O.'s); the attractive program covers with sketches of Old Main 1869 and the Centennial Centre 1969 by our talented B. I. L. Edward Carswell; Elizabeth Gillan's beautiful banquet programs which were so greatly admired; the enjoyable skit presented by Chapter L depicting the first year in a new chapter; the smartly stepping guards and attentive page; the delicious luncheons both days.

Marie Busch installed the following officers: Mary Bagshaw, Edna Barker, Isabelle Lake, Kathleen Spalding, Joan Brown, Violet McDuffee, Laura Blake.

The new president, Mary Bagshaw, was greeted by a song of welcome. Marie presented Ellen with the past president's credential and Constance Ellis, A, presented her past president's pin. — *By Miriam Duff, E.* ■



ELLEN FREEMAN

ELLEN BEK FREEMAN (Mrs. R. S.), was born a "faculty kid" in Grand Forks, North Dakota. She was graduated from the University of North Dakota, where she was active in Kappa Alpha Theta, Mortar Board, YWCA, and was

elected to Phi Beta Kappa, Sigma Xi. She was married to Albert Selke who died in 1944.

She received a master's degree from Columbia University, taught at Cornell University, and at the University of Michigan. Further study at the University of Minnesota brought her a Ph.D. and a B. I. L. Ray and Ellen have lived in Carbondale, Illinois, and since 1952 in Toronto, where Ray is professor of parasitology at the University of Toronto and where Ellen taught food chemistry.

Ellen was initiated into her mother's chapter, D, North Dakota, and has belonged to AF, New York; GX, Illinois; and B, Ontario. Both Ada Bek and Lulu Selke are past presidents of North Dakota State Chapter.

Ellen has shared her husband's Unitarian Church activities, love of music, interest in the outdoors — fishing, hunting — and in Labrador retrievers. More private interests are gardening and her collection of United States and Canadian stamps. A year in Finland as a "Half-bright" (wife of a Fulbright professor) deepened Ellen's appreciation of Ray's Finnish heritage.

\*\*\*\*\*

## NORTH CAROLINA: Hendersonville, May 7, 8

Hostess Chapter: H

Chairmen: Bernice Harrington, Willmana Noyes

Theme: "Love Powerfully."

\*\*\*\*\*

NORTH CAROLINA mountains were bright with dogwood, red bud, and azaleas as members of the seventh annual convention met at Kanuga Lake Inn. There were in attendance 34 delegates, 7 state officers, 5 past presidents and 102 visitors, 12 from out of state. Our guest of honor was Marie Busch, organizer, Supreme Chapter.

Programmed activity began with a projects luncheon which included reports from Ardith Coward and Claire Wilder, state officers; a taped interview with Carole Morris, Educational Fund girl sponsored by Chapter M; and an International Peace Scholarship skit, in lovely costumes, by Chapter M.

The convention was called to order by the president, Constance Straughn. Serene, gracious, forward-looking, she set the mood for

us with her theme of love. Of special interest was Connie's recognition of our past state presidents. She reminded us that this was our seventh convention year in North Carolina — she then compared each past president to one of the seven original founders, and presented to each the appropriate founder's picture. It was fitting that at the next day's session, Evelyn Garrison, J, gave to Constance, herself, the portrait of the seventh founder.

The guards in trim yellow and white checked dresses and ruffled white aprons were efficient and colorful, as were the tellers in long yellow skirts and white blouses. The pages, wearing white dresses and yellow sashes, were Mary Helen Hayman, L, and Eleanor Carter, L. Throughout the sessions,



expert musical leadership was furnished by Willmana Noyes, as pianist, and Elisabeth Klick as song-leader.

An especially happy moment came when Haidee Wiebe presented a charter to Chapter Q, Boone. Winnifred Palmer accepted for Chapter Q.

The qualities of leadership and friendly, gracious spirit of Marie Busch were felt at all times and particularly in her inspiring talks.

The model meeting was presented with excellence by Chapter O, under the guidance of Haidee Wiebe with Virginia Wing serving as president.

A beautiful service of Scripture and music comprised the Hour of Remembrance, led by Chapter D. The following members were honored: Ethel Cook, A; Margaret Singleton, E; Elizabeth Githens, F; Gertrude Bream, L; Grace Edgar, L; Lois Hoesly, O.

A large festive group assembled for the banquet honoring the B. I. L.'s. Bernice Harrington presided, calling on the Rev. Arthur Colbourn, First Congregational Church, Hendersonville, for the invocation. Constance Straughn presented the state officers, enlivening her comments with original verse. Marie Busch gave greetings and Harold Clarke responded for the B. I. L.'s. Films of Cottey College were shown. The Ding-a-Lingers, under direction of Marty Irving, O, gave a delightful musical program using hand bells.

Only those who had previously heard Louise Bailey speak for her beloved mountain people could know what a treat awaited them. Her subject was Treasure from the Hills, and as always, her wit sparkled and her stories showed heart-warming respect and affection for her friends. A Song of Parting, written and sung by Marty Irving, Q, with Mary Lib McLeod, O, as accompanist brought the evening's program to a close.

The final session of the convention opened with a meditation in song, The Three Dimensions of

Love, by Elisabeth Klick and B. I. L. John Brown. Ray Robinson, I, extended an invitation to next year's convention at Raleigh. Pat Hildebrandt, P, accepted. Elected and installed as officers were Ardeth Coward, I; Haidee Wiebe, J; Patricia Elliott, N; Patty Butler, C; Pat Hildebrandt, P, Mary Voorhees, E; Genevieve Scheer, L. —  
By Evelyn Watkins, H. ■

CONSTANCE STRAUGHN is the wife of W. R. Straughn, member of the faculty and director of admissions for the University of North Carolina Medical School. They have made their home in Chapel Hill, North Carolina, since 1945. Their oldest son, Bill, is a medical student; the second son, Arthur, is married to the former Miss Carol Guthe of Knoxville, Tennessee and attends U. N. C. at Chapel Hill; an only daughter, Dorothy — a fourth generation P. E. O. — is a junior at U. N. C. Chapel Hill; the youngest son, Charles, is a junior in the Chapel Hill High School.

Constance was a charter member in Chapter F, Durham, and Chapter L, Chapel Hill. She held offices in both chapters. She was initiated into Chapter D, Mansfield, Pennsylvania, where her mother, and her husband's mother and grandmother, were all charter members.

Before her marriage she attended Mansfield State College and graduated from Denison University, Granville, Ohio. She took courses in social work



CONSTANCE STRAUGHN

at Columbia University and the University of Pennsylvania, and was employed by the Children's Aid Society in Pennsylvania and the Morris County Children's Home in Morristown, N. J.

The Straughns are members of the University Presbyterian Church in Chapel Hill. Constance was an officer in the Women of the Church for many years and is a member of a circle. Her husband has held all church offices and is at present a member of the session as an elder.

Constance formerly headed the Host to International Students Program sponsored by the Church Women United, and U. N. C., Chapel Hill.

\*\*\*\*\*

## MINNESOTA: Minneapolis, April 30, May 1, 2

Hostess Chapters: S, V, BH, CT, CW, CX

Chairman: Patricia Salisbury

Theme: "Past Is Prologue."

\*\*\*\*\*

MILDRED WERMAGER in opening remarks referred to hostess chapters saying, "When love and skill are united — expect a masterpiece." The masterpiece was much in evidence throughout convention. We were reminded, "No light guides us to the future like that illuminating our path from the past." — B. Franklin.

The Gold Room of the Radisson Hotel with its lovely chandeliers and "old world" atmosphere was

an appropriate setting for the beautiful Hour of Remembrance, honoring the memory of 44 sisters and a past president of Minnesota State Chapter. Planned by Radonna Schwartz, the program of prelude music, vocal, and instrumental selections were beautifully presented by Ann Olson, BJ, convention pianist; Geraldine Nelson, CX; Margaret Corwin, K, violist; and Barbara Nemer, soloist. Louise Heinemann, past president, gave



a lovely tribute to Dorothy Lautzenheiser, past president. The meditation was given by Rev. Elaine Marsh.

Pre-convention activities included a dinner followed by the Education Hour directed by Jayne Sand, M, and Maxine Howard, CE, vice presidents. With charm, grace, and dignity Mildred Wermager welcomed the delegates and visitors, and introduced the guest of honor, Florence Wallace, third vice president, Supreme Chapter; members of honor, Gertrude Tomhave, CA, past president, Supreme Chapter, and Marcella Oberg, E, Board of Trustees, THE P. E. O. RECORD; past presidents and state officers.

Two Cottey scholarship winners were announced as were the three composite scholarships awarded this year. Maxine Howard introduced the eight area chairmen and Carol Sargent, P, gave the report.

A clever skit about Cottey, Slumber No More, was presented by Betty Lou Snyder, W; Virginia Taylor, CE; and Anne Bransford AI.

Irene Fraser, U, reported on the Educational Fund. Minnesota has loaned \$5600 and has sponsored nine loans. Three IPS students from South Viet Nam, Japan, and the Philippines were guests. Our Foreign Students was the topic of Dr. Joseph Mestenhauser, dean, Foreign Student Affairs, the University of Minnesota. A reception honoring state officers, members of honor, and Florence Wallace was given by the hostess chapters.

The president's two personal pages were her daughter, Sheryl Wermager, BU, and her niece, Ila Mae Schumacher, BJ, Hudson, Wisconsin.

Pages, guards, and tellers, all in white brocaded cotton dresses with colored scarves, performed their duties with poise and grace. After devotions, a beautiful basket of mums, pink gladiolas, and red snaps was presented by Mrs. Wermager's family. A gift of \$100 was presented from Mildred's chapter, BU, to be used for the project of

her choice. Gertrude Tomhave brought greetings to the convention. Reports of state officers were given. Minnesota now has 4,276 members.

Florence Wallace delivered a stimulating address. Kay Lafans, BH, convention songleader, sang Love Never Faileth by Frederic Root and God, My Shepherd by Bach. The model meeting was presented by Chapter L directed by Alva Larson. An interesting review of presidents' letters was given by Rita Woolson, BU.

The Radisson Ballroom in beautiful candlelight was the setting for the B. I. L. banquet. Patricia Salisbury served as toastmistress; B. I. L. response was by Curtis Carlson. The president introduced the guests of honor and also her husband, two sons, daughter-in-law, daughter, and a brother, Rev. Knudsvig and his wife. Gracious Mary Ellen Jenkins sang opera arias and Fun with Music was done by Dick Lowey. Guest speaker was the Honorable Elmer L. Anderson, former Minnesota governor. Following the banquet Mildred's BU sisters were hostesses to a lovely reception in her honor in the Mediterranean Villa.

Friday's devotions were given by Harriet Miller, M. A string trio composed of Bernice Hedlund, BU, daughter, Mary Ann, and B. I. L. Frank played selections from Haydn and Beethoven. An inspirational message, Blossoms in the Dust, was given by the Rev. H. M. Knudsvig, brother of the president.

A clever invitation to the 1970 convention in Duluth was presented by Chapters BD, BR, CR, Litchfield and Duluth. Following Mildred's gracious closing remarks, Florence Wallace installed the new officers: Jayne Sand, M; Maxine Howard, CE; Alva Larson, AW; Billie Needham, CK; Janet Sandison, AU; Kay Mathes, CL, and Gretchen Ostberg, AR.

From the first tap of the gavel until the final benediction, Mildred Wermager's thoughtful planning and the hostess chapters' sincere

hospitality truly made the 57th convention one to be remembered. In Mildred's words, "As we stand on the threshold of the new century, we are reminded that the spotlight is on us — the P. E. O. of today and tomorrow." — *By Margaret Kratzke, BU.* ■



MILDRED WERMAGER

MILDRED WERMAGER (Mrs. L. E.), a native Minnesotan, is the daughter of the Rev. and Mrs. H. H. Knudsvig. She received a Bachelor of Arts Degree from Concordia College, Moorhead, MN, where she was a member of their world-famous concert choir. She attended graduate school at the University and taught in Minnesota high schools for 5 years prior to her marriage to Laurence Wermager, who has been superintendent of schools in Fergus Falls for 20 years.

They have three children — Brian, who recently completed 5 years as an officer in the Air Force and is now studying at the Theological Seminary; Marc, now serving as an interne in preparation for the parish ministry; Sheryl, a first-year music teacher. Their two grandchildren, children of Brian and his wife Diane, are a source of great joy.

Mildred teaches private piano lessons in her home, is engaged in numerous musical activities, Music Club, has sung in church choir since college days, and does solo work.

Active members of First Lutheran Church in Fergus Falls, the Wermagers have served as Sunday School teachers, youth counselors, members of the church council, and choir mem-



bers. Membership in Schumann Club, Reading Club, and Faculty Wives Club besides all community activities centered in the field of education, demonstrate that Mildred is an extremely capable, talented, organized and ambitious person.

Mildred was initiated into Chapter

BU in 1954 and has held six offices on the Minnesota Executive Board. She now looks forward to having a little more time for reading and enjoying the family's enthusiasm for outdoor activity — they hope to be able to spend more time at their summer home on Ottertail Lake.

ennial Centre in Des Moines, including memorial gifts honoring Nina Smith, A, Selkirk, a past provincial president and Evelyn Simpson, J, Winnipeg, our first provincial president. Miss Wendy Donner, Winnipeg, a student at the University of Manitoba, received our \$200 bursary for 1968-69. Chapters B and H added to the bursary fund in honor of Jennie Webb and Janet Bowles. Together with two anonymous donations, these gifts will increase the award by \$82 for the 1969-70 recipient.

Two scholarships of \$100 each were given Miss Patricia Muirhead and Miss Sandra Woods (daughters of Chapters E and M, respectively) for studies at Cottey. Patsy, a senior, served as president of P. E. O. Hall, chairman of the Residence Halls Executive, and member of the Golden Key Society. Sandy, a junior, was elected to the Mu Alpha Theta Mathematics Honor Society and also became a Golden Key Girl. A third Manitoba girl, Miss Jacqueline Mitchell, has made application to Cottey for admittance in September, 1969.

In their model meeting, members of Chapter N led by President Margaret McDevitt, revealed a keen understanding. Their gift of love to Lorna Walker, N, provincial organizer, was the initiation of her daughter, Glenna, Grandmother Glenna Carpenter, J, was a delighted guest at the meeting. No heart could remain untouched by the love and reverence surrounding the Hour of Remembrance in Westworth Church Sanctuary. Jennie Webb, B, Manitoba, first vice-president, conducted the service. Tribute was paid four sisters by members of their own chapters: Nan Emerson, E, by Jean Irwin; Ethel Crowder, D, by Christine Alexander; Irene Smith, A, by Agens Reid; Nina Smith, A, by Evelyn Veitch. The soprano voice of Kathleen Brown added much beauty and dignity to the service. Winifred Sim of Westworth Church was at the organ.

A colorful variety of costumes

\*\*\*\*\*

## MANITOBA: Winnipeg, May 2, 3

Hostess Chapter: D

Chairman: Ruth Ashmore; Co-Chairman: Ulla Brigden

Theme: "P. E. O. — An Outward Expression Of Inner Loveliness For One Hundred Years."

\*\*\*\*\*

AN EXERCISE in love and laughter could well describe the 18th convention of Manitoba Provincial Chapter at Westworth United Church; 48 delegates and 127 visitors attended. Guiding us ably by her own inner loveliness, President Janet Bowles, H, proved adept at handling all items of business, while ample time for a radiant P. E. O. spirit to shine through the proceedings.

None outshone our honored guest, Loree Melton, AJ, Arkansas, chairman of Board of Trustees, P. E. O. Supply Department. In her major address, Loree imparted her own love of P. E. O. to us all and laid on the line our responsibility as members. In her closing remarks, she was wistful, gently humorous and in her reply to the banquet toast proposed by Judge Leon Benard Saturday evening, displayed a rapier wit that won immediate response. We loved her. We laughed with her. And so did our B. I. L.'s.

Love and laughter were the basic ingredients of songs composed by May Allenby, B, for our guest and provincial officers. These were sung with gusto during introduction of the executive board, by Manitoba's P. E. O. Choir directed by Joan Dalglish, H, and Kathleen Brown, Q, with Shirley Taylor, M, at the piano.

A love of loveliness deepened by a concern for faith set the tone of thoughtful devotions by Jean Mac-

Donald, E, and Roberta Popoff, O. Kathy Bolte, H, promoted a love for giving and sharing in her paper entitled, "On Being a P. E. O." Her thoughts were reflected in a special P. E. O. version of "Happiness Is," sung by the choir. Victoria Merrett and Helen Houston, D, displayed a love for and appreciation of music, with their memorable medley of violin and piano duos during the Friday supper hour.

Love, with a generous portion of laughter, highlighted, "Fifty Years a P. E. O.," a rib-tickling sketch written by Patricia MacDonald, H, honoring her mother, Mildred Venables, D, as Manitoba's first 50-year member.

Then laughter took over completely, as Chapter E extended their invitation to Convention 1970 with the theme "Growing to Beat 70." They borrowed liberally from the Province of Manitoba's slogan for its centennial next year and Jean MacDonald did her utmost to resemble the Golden Boy, an historic symbol of progress which graces the dome of Manitoba's legislative buildings.

Affection and devotion were exhibited by all provincial officers and project chairmen in their annual reports. We learned that Chapters M, N, and O have sponsored a total of seven student loans in the past year; \$245 has been contributed to the International Peace Scholarship Fund; Manitoba P. E. O.'s gave \$1,615 to the Cen-



was evident on the convention floor: pages in 19th century gowns; tellers in flowered dresses appropriate to the 1920's; guards and pianist in the mini-dresses of today; choir members in pastel dresses topped by copies of the aprons worn by our founders. The fun continued at our Centennial Banquet and Ball as members and escorts blossomed forth in period apparel from the Victorian Era to Bonnie and Clyde to the sleek pant-dress of 1969. It was a ball — definitely — held at the University of Winnipeg.

Provincial officers were installed by Loree Melton: Jennie Webb, B; Iola Bagshaw, H; Lorna Walker, N; Vivian Shannon, M; Nancy Sikorski, O; Ruth Reid, P; Shirley Taylor, M.

In her farewell message Janet Bowles paraphrased two well-known quotations as she told us, "Attempt great things for P. E. O. Expect great things from P. E. O." After receiving her credential from Loree Melton, Janet was given her past president's pin by Donald Fallis, E, who escorted her to a seat in the past president's group while the choir sang The Skye Boat Song, number one on Scottish-born Janet's all-time hit parade.

All present joined in the singing of "Godspeed" as our exercise in love and laughter came to a fitting finale. — *By Shirley Taylor, M, and Jean Jones, O.* ■

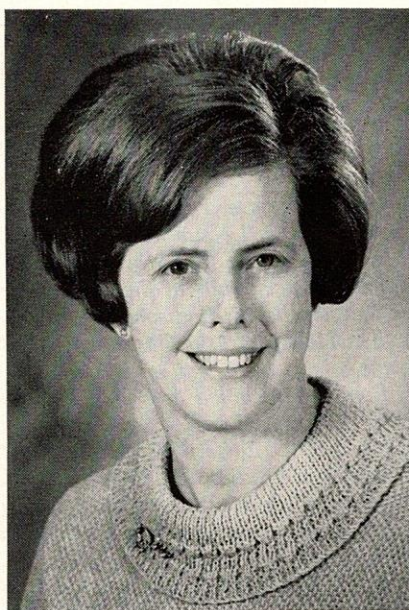

JANET BOWLES

*JANET M. BOWLES (Mrs. H. E.) was born in the Lowlands of Scotland and came with her parents to Winnipeg as a very young child. She received her education in Winnipeg and served for a number of years on the staff of the Dominion Government's Meteorological Section.*

*Janet is married to Dr. Howard E. Bowles, who practices as a family physician and surgeon in Winnipeg. They have two teen-aged children, a daughter Sheila, and son, Bruce.*

*Janet was a charter member of Chapter H, Manitoba, and has served seven years on the Manitoba Provincial Board. Her special interests include travel, books, flowers, houses and history. Her special dream is someday to live near the ocean, preferably in a house with a garden — with P. E. O.'s close by.*

Reaves, BD, and Marion Grove, BC. Marie Bresee, BD, was organist and Joan Gross, BC, soloist. Elaine Foss, BD, gave the invocation. Tributes were given by Mary Shield, AJ, and Janet DeWitt, BD, honoring 43 whose names appeared on the Memorial Roll.

At the Centennial Tea and reception of officers plumed hats for those presiding and frilly white hair pieces for the hostesses were happy reminders of our 100 years. Mary Stahman, BC, Helen Jordan BC, and Gertrude Swift, I, were responsible for arrangements. Lucille Schirmer, I, and Mary Jo Wagner, BC, entertained with piano numbers. Mabel Butler, BD, was responsible for the many appropriate and delightful floral arrangements provided for convention events.

A highpoint was the B. I. L. banquet at the Minnehaha Country Club sponsored by Chapter AD, Dell Rapids; Beth Vogt, chairman. Elizabeth Caldwell, I, provided organ music. Table appointments including the grandfather clock motifs which adorned the program folders, were appropriate and enhancing. Grace was given by the Rev. John Foss, B. I. L., pastor of First Presbyterian Church. Past President Clarissa Dieson as toastmistress welcomed guests, Dr. Harry Bowes giving the response. President Lorraine introduced special guests, including our guest of honor, Marjorie Smith, who brought greetings from Supreme Chapter. An old-fashioned soiree of songs and readings was presented by Chapter AD.

Past President Marian Hersrud directed the processional to formal assembly. President Lorraine opened the meeting with prayer. Helen Evans, recording secretary, led the flag salute and Pledge of Allegiance. Marion Graham, BC, introduced her co-chairmen and members of the convention committee. Dorothy Delicate, L, treasurer, gave response, followed by introduction of hostess chapters, guards and pages. Florence Sorensen, AA, presented her assistant re-

\*\*\*\*\*

## **SOUTH DAKOTA: Sioux Falls, May 5, 6, 7**

Hostess Chapters: I, U, AD, AJ, BC, BD

Chairmen: Marion Graham, Marilyn Larsen, Dorothy Greenlee

Theme: "Now Is The Time."

\*\*\*\*\*

ALL FORCES seemed to work together to bring alive our convention theme; this really *was* THE TIME! The city seemed never more beautiful, including the grounds of the First Presbyterian Church, our meeting place, where blooming shrubs and masses of choice bright

tulips bordered walks and entranceway, setting the mood for the hospitality and warmth of the reception within.

A spirit of quiet reverence prevailed at the Hour of Remembrance, lovely in every detail as planned by chairmen Charlotte



cording secretary, Mary Ann Gar-  
ris, also of AA. Organizer Elizabeth  
McCann presented charters to  
Chapter BY, Sioux Falls, and BZ,  
Webster. An address by Marjorie  
Smith and the organ postlude  
brought to a close the evening  
meeting.

Throughout convention the de-  
lightful Centennial Choristers,  
twenty members in quaint blouse  
and skirt attire, entertained us,  
Joan Gross directing and Marie  
Bresee as accompanist. Also giving  
atmosphere and charm to all for-  
mal sessions were guards and  
pages in toe-length, ruffle-trimmed  
Empire gowns, pages in pale green  
and guards in dainty yellow. High  
velvet belts and black velvet  
neckbands with jeweled or cameo  
pendants were charming touches.  
In directing committees, tellers,  
guards and pages, Dorothy Chan-  
ney, Esther Wudel and Mary  
Sheild, past presidents, were most  
helpful.

Tuesday's session, a down-to-  
business one, was highlighted by  
the model meeting by Chapter AI.

The banquet in the beautiful  
Salsbury Student Union of Sioux  
Falls College was hosted by Chap-  
ter U, Canton. Patricia Rudolph  
was toastmistress; Dorothy Nielsen  
presented Cottey scholarships to  
two lovely young recipients; Flor-  
ence Sorensen spoke for the Educa-  
tional Loan Fund, and Jean Bibby  
for International Peace Scholar-  
ships. Entertainment was by Mr.  
Steve Oakland, piano, the Canton  
High School Brass Septet. Dr.  
Richard Gibb, Commissioner of  
Higher Education, gave an excel-  
lent address.

Our final meeting filled with the  
important details of closing, and  
with many expressions of apprecia-  
tion for those tangible and intangi-  
ble things of which eventful con-  
ventions are made. Sandra Looney,  
I, received applause for her lively  
and scholarly interpretation of our  
convention theme. Marjorie Smith  
presented Lorraine with her cre-  
dential and pin, and installed the  
following officers: Dorothy Niel-

sen, AM; Jean Bibby, BA; Eliza-  
beth McCann, BP; Helen Evans,  
I; Rhoda Christensen, A; Dorothy  
Delicate, L; and Mary Sue Purdy,  
AQ. — *By Gertrude Abbott, I.* ■

LORRAINE KAISERSATT (Mrs. C. T.) is  
one we can well claim as our own. Al-  
though a native of Minnesota, she  
came with her family at the tender age  
of six months to Madison, South Da-  
kota, which place she has since called  
home.

Lorraine received her B.S. degree  
from General Beadle State College  
(then called Eastern State Teachers'  
College) in Madison. She was a teach-  
er of English in Watertown for five  
years prior to her marriage to Charles  
T. Kaisersatt.

In P. E. O., she was initiated into  
Chapter O, Madison, later becoming  
a charter member of BN there. She has  
one daughter, Mary Jane Oakland  
(Mrs. David), KR, Ames, Iowa, and  
one grandson, Mark. Her three sisters  
are: Irma Parker (Mrs. A. M.), BN;  
Della Adkins, BN; and Jerry O'Connor  
(Mrs. Gene), EJ, Colorado.

For her hobbies Lorraine lists read-  
ing, knitting, cooking, and bridge. Her  
love of books and reading has led her



LORRAINE KAISERSATT

to her present position as head librari-  
an at the Carnegie Public Library in  
Madison.

Her devotion to P. E. O. is a matter  
of record, having served six years on  
the executive board and in each office,  
excepting that of treasurer. She is a  
member of the Methodist Church, and  
active in numerous good works.

\*\*\*\*\*

**VIRGINIA: Arlington, May 2, 3**

Hostess Chapters: D, AC

Chairmen: Barbara Mullan, Nell Coon

Theme: "Our Heritage in P. E. O.: Yesterday's Vision; Today's Challenge; Tomorrow's Reality."

\*\*\*\*\*

DOGWOOD and azaleas outdoors and  
warm hospitality within made  
memorable the 20th convention of  
Virginia State Chapter, as 85 mem-  
bers of convention and 153 visitors  
assembled. Chapters C and AC  
welcomed all comers and served  
coffee during registration.

Preceding convention, Chapter  
W, directed by Arline Stewart, sec-  
ond vice president, presented a  
beautiful Hour of Remembrance  
in words and music.

In convention hall, banks of azal-  
eas framed a stunning picture as  
the guest of honor, Miss Helen F.  
Evers, second vice president of Su-  
preme Chapter, and the state of-  
ficers entered in costumes of 1869  
and seated themselves around ta-  
bles with pink covers.

The president, Lucille Board, H,  
presided in a beautiful gown of  
blue. Her pages were Barbara  
Turk, H, Marriott Jackson, R, and  
Betty Hall, AB, in green with mar-  
guerite aprons. Lucille welcomed  
us with warmth and charm. She in-  
troduced our guest of honor, who  
later brought a stimulating ad-  
dress. She was equally in tune with  
her audience as she wittily wel-  
comed the B. I. L.'s to the banquet.

The guards, members of Chapter  
AF, and the P. E. O. chorus  
adorned the scene in long skirts  
and frilly blouses as did the host-  
esses at the coffee hour. The Chor-  
us, composed of members of chap-  
ters D, AC, and AF, directed by  
Pauline Raudabaugh, D, en-  
chanted us all with appropriate



words to period tunes, and climaxed their performance with a program of music from the library of the Lee Mansion. Most deservedly they have been invited to appear in a program at the Mansion.

The welcome to convention was given by Barbara Mullan, D, and Frances Cox, B, expressed the thanks of all present. Chapter Z, with Mary Schuweiler as president, presented an excellent model meeting, and the organizer's conference was led by Isabelle Hardie, AE, and Miss Evers.

The devotions each day were thoughtful and inspiring, by Margaret Riggins, A, and Mildred Heimlich, H. Helen Dudley, N, past president, presented the convention theme reverently and impressively.

Our projects were embodied by three college students: Miss June Haley of George Washington University, a loan fund recipient; Miss Aruna Saaika of Assam, an IPS student completing her Ph. D at George Washington University; and the holder of the Virginia Memorial Scholarship, Miss Ann Ervin, a freshman at Mary Washington College. Holder of the Virginia Cottey College Scholarship, Miss Marcia Thompson, greeted us by letter.

The banquet sparkled as B. I. L. Ernie Saulmon presided, and the Strolling Strings of the U. S. Air Force enchanted us all. B. I. L. Russ Blandford, Chief Counsel of the Committee on Armed Services of the U. S. House of Representatives, received a standing ovation at the end of his address.

Delegates elected to convention of Supreme Chapter were: Elizabeth Olson, F; Crist Brown, C; Jean Coffman, G; Jean Brown, AG; Anne Allen, N; Faye Crumpler, X; Helene Jensen, Z; and Mildred Hickson, AD. Past presidents selected to attend were Fredrika Browning, BK, Florida; Ruth Coy, M; and Dorothy Walker, K.

Miss Evers installed the following officers: Edna Watkins, N; Isabelle Hardie, AE; Janice Bruner,

D; Glenn White, X; Jo Ann Jorgenson, W; and Margaret Riggins, A. Arline Stewart, second vice president, prevented by a serious family emergency from being present, was elected first vice president.

The invitation to the 1970 convention in Colonial Williamsburg was delivered by Dorothy Kenny, I, in colonial dress, and Cicely Garrick, F, in mod attire, and was accepted in witty rhyme by Jean Coffman, G.

As convention drew to a close, Marcia Larson, P, past president sang a charming song of 1907 to which Dorothy Thatcher, AE, had set words. Lucille was presented her credential by Miss Evers, and the traditional past president's rocking chair by Mary Kiechel, J, immediate past president, this time a chair atop a hat for wear while lying in the sun. It was with reluctance that we brought to an end a convention that will be long remembered for its color, its inspiration, and its warm friendly feeling. — *By Mildred Rountree, B, Past President.* ■

**LUCILLE CHRISTIAN BOARD** (Mrs. E. E.) is a native of Virginia and has spent all her married life in Radford. She obtained her higher education at the Pan-American Business College, Richmond, and Radford College where she affiliated with Sigma Sigma Sigma and Pi Gamma Mu. She taught school before her marriage to Erby Board, pharmacist. They have one daughter, Sarah, a senior in Radford High School.

Lucille has served as president of the Radford Branch, AAUW; president of The Woman's Club; treasurer and



**LUCILLE BOARD**

*first vice president of the Blue Ridge District, Virginia Federation of Women's Clubs; and first vice president of Radford Garden Club. Presently, she is recording secretary of the Woman's Club and year book chairman of the Garden Club.*

*She and her family are members of the Presbyterian Church. She has always been active in many phases of church work and is now serving as co-chairman of a circle. She has served as historian for the Women of the Church.*

*Lucille became a P. E. O. in 1958 when she was initiated into Chapter H. She was elected to the executive board in 1962 and has served in all offices.*

*She is listed in Virginia Lives, the Old Dominion Who's Who, 1964. The high regard in which she is held finds her much in demand in many areas. Her music is appreciated, her book reports are always anticipated, and all enjoy her wonderful collection of antiques.*

\*\*\*\*\*

## **DISTRICT OF COLUMBIA: Washington, May 9, 10**

Hostess Chapters: AB, AC, AD

Chairman: Vera Miller; Co-Chairmen: Rue Burke, Virginia Willis

Theme: "Lift Up Mine Eyes."

\*\*\*\*\*

THOUGH RAINING outside, the warmth and graciousness evident inside set the stage for the 34th convention, Bernice (Bee) Varhus, AC, president, greeted the 85 mem-

bers of convention and 293 visitors. Special greetings were extended to Irene Snell, corresponding secretary, Supreme Chapter; to 17 past presidents including Laura Han-



son, F, our first president, who has attended all conventions and who had come from Texas this year; to Verla Crockett, formerly on the board, and now of Chapter NW, California; to Bee's sister, Frances Zeigel, KO, Illinois; and to the 50-year plus members.

Due to the illness of Vera Miller, AB, general chairman, Virginia Willis, AD, extended welcome for the hostess chapters. Harriett Lynn, L, treasurer, responded with an appropriate poem.

The Hour of Remembrance was beautifully conducted under direction of Kathryn Towne, H, first vice president, assisted by Marian Petring, H, who lighted a candle in the memorial centerpiece for each of 15 sisters.

Alice Windrem, G, gave tribute to the Centennial and a challenge for the future. Bee Varhus reported that the District had contributed \$3,074 toward the Centennial Building Fund.

The excellent model meeting was presented by Chapter S with Leta Moore presiding. Board members and committee chairmen gave instructive and informative reports.

Ruth Bright, F, second vice president, introduced Miss Aroona Saikia, IPS student from India, who is working on her doctorate at George Washington University. Aroona told of her family and of wedding customs in her country. Miss Karen Hopper, an Educational Fund student sponsored by Chapter N now in nurse's training at Washington Hospital Center, sang two selections.

In his address, Cottey College — A Unique Institution, Dr. Frank Dickey, executive director, National Commission on Accrediting, Washington, and a former trustee of the College, brought up-to-date information on the status of Cottey, and recognized the need for diversity in the curriculum. He suggested the possibility of P. E. O.'s arranging for workshops with guidance counselors in local communities as a means of increasing interest in enrollment.

Irene Snell enriched convention with the warmth of her personality and brought inspiration in her message.

In her devotions God's Promises, Merry Canavan, AA, referred to the message sent by the three astronauts at Christmas which concluded with "and God bless all of you on the good earth." Merry stressed that our earth, our home, is good, with the many blessings already available to us. She also reminded us of the special talents God has given each of us to use, and that having promised mercy, guidance, compassion, forgiveness, grace and love, He asks only that we help Him fulfill His promises.

Janice Smith, AD, in her devotions I Looked Upon A Mountain High, recalled that as a small girl she watched her mother stand alone by the kitchen window which looked out upon the Colorado mountains, her "Window Toward The Hills." Janice compared the steadfastness, majesty, and serenity of the hills and mountains to our lives, saying that it is good for us to stand face to face with the strong, the enduring, the exalted ministry of the mountains in order to quicken in us eager desires for strength and steadfastness, and for God.

Dr. Arnold F. Keller, Jr., minister, Lutheran Church of the Reformation on Capitol Hill, in his inspirational address, Resources for Living, pointed out that each one must have resources to draw upon beyond himself if life is to have meaning. Dr. Keller suggested two qualities of life as necessary if we are to grow in depth and resources — personal quality of obedience to God's will, and second, the quality of love.

The gracious hospitality of the hostess chapters included a reception honoring Irene Snell, followed by a banquet with Germaine Krettek, AC, as mistress of ceremonies. Bee introduced the board, their B. I. L.'s, her sister and B. I. L., her own B. I. L., and her son who had recently returned from Vietnam.

The Mount Vernon Guards, a group of boys and girls nine to fifteen years of age, in colonial costumes, gave a delightful, musical dramatization of the period 1775 to 1787, including selections by the Fife and Drum Corps and the minuet.

The P. E. O. Chorus under the inspiring leadership of Jeannette Kressin, Q, with Dorothy Lewis, T, accompanist, presented many beautiful selections. Members of Chapters A, B and C, dressed as Town Criers with bells in hand, unscrolled the invitation to the 1970 convention of Towne meetings. The scroll was then presented to Kathryn Towne, H, the elected president. Other officers installed by Irene Snell were: Ruth Bright, F; Irene Geiss, I; Adele Reed, T; Mary Irons, G; Harriett Lynn, L; Lolita Fetter, N. After Bee received her past president's credential from Irene, her pin was given to her by Kathryn. Mary Prussing, AA, welcomed Bee to the Past Presidents' Club. — *By Adah L. Bagby, D.* ■

*BERNICE L. VARHUS (Mrs. H. H.) was born and received her early education in Upland, Nebraska. Following completion of high school, her family moved to Minneapolis, Minnesota, where she attended the Minnesota School of Business. She was employed*



**BERNICE VARHUS**



as secretary in Minneapolis, New York City, and with the British Army Staff in Washington, D. C. Her husband, Henry, was graduated from the Minnesota Institute of Technology, University of Minnesota, as an electrical engineer. Presently he is manager of an Engineering Department of the Naval Ordnance Laboratory, a research and development laboratory of the United States Navy. Their one son, Alan, recently returned from Vietnam and is continuing his education at the University of Maryland.

Bee was initiated into P. E. O. in 1954 as a charter member of Chapter AC, District of Columbia. She served in all offices in her chapter except chaplain. During her term as president, Chapter AC presented the model meeting at the annual convention. She also held all offices on the executive board, and was chairman of the decorations committee for convention

of Supreme Chapter in Washington in 1961. Her sister, Frances Zeigel, is a member of Chapter KO, Charleston, Illinois.

Bee and Henry are active in the Lutheran Church of the Reformation, Washington, in which they were married. Bee taught in the junior department of the Sunday School for many years, and is now serving on the Altar Guild. She is also actively interested in the Washington Cathedral, and gives illustrated lectures on the beautiful needlework in the Cathedral. She is a member of the Twentieth Century Club, the Capital Speakers Club, Hillmead Garden Club, and National Cathedral Association. Her hobbies include needlepoint, reading, bird-watching, and flower arrangements. The family spends some time each summer in the northern woods of Minnesota and at the ocean, at Rehobeth Beach, Delaware.

ry. This was presented by Jane Ledbetter's chapter, AE, honoring 50-year members. Oil paintings by Anna Corbell and Lola Kohler of Chapter X were presented to our president and Irene Kerr.

"New friends leave the heart aglow," said the Toastmistress Margaret Jane Rice at the B. I. L. banquet. Our president's B. I. L., John Ledbetter, added humor to the evening in his remarks. We enjoyed a duet by Dr. Willard Pedrick and his wife Jane, and violin music by Lurames Michels.

During Katharine Akin's address, Why I Believe in Cottey College, a deep sense of gratitude was felt by all, realizing that this month would end her term as a member of the board of trustees.

Gifts toward P. E. O. projects from the past presidents' circle, as well as Chapters AE, AJ and the Tucson reciprocity board, were only a few of the many thoughtful deeds during convention. Mildred Huey, X, and Jane Pedrick, AI, assisted at the piano and organ throughout the two days. Flowers from the Tucson and Phoenix reciprocity chapters and greetings from Ethel Gardner and Catherine Howsman were most appreciated.

Throughout convention, all felt the warm hospitality and efficiency extended by hostess chapters whose members were dressed in yellow. The guards, under the capable leadership of Alice Butts, AX, with chief guard, Sue Frankman, AE, expertly carried out their duties.

Extending an invitation to convention in 1970 were members of Chapters I, O and Y. Officers elected were: Hester Cochran, L; Bettie Ingraham, AG; Josephine Karmen, AI; Eula Wager, X; Lucille Metcalfe, AN; Fay Bagby, O; Miriam Wallis, B. By Sally Brooks, AT.

JANE K. LEDBETTER (Mrs. J. F.) was born in Hayfield, Minnesota, second daughter of George and Harriet Kottke, a member of Chapter J, Minnesota. Jane lived in Windom, Minnesota, until college years. She received her B.A. from Hamline University, St. Paul, with a major in economics. She

\*\*\*\*\*  
**ARIZONA: Scottsdale, May 2, 3**  
 Hostess Chapters: F, X, AL  
 Chairman: Cecelia Burton  
 Theme: "Heritage Of A Hundred Years."  
 \*\*\*\*\*

STRAW BASKETS artistically decorated by the hostess chapters were carried by 122 delegates attending the 38th annual convention. There were more than 300 visitors. Guest of honor was Irene Kerr, first vice president of Supreme Chapter, with Katharine Akin, Board of Trustees, Cottey College, attending as member of honor.

The president, Jane Ledbetter, presided in her friendly and efficient manner having as page her daughter, Jill Nagel, AE. A warm welcome was extended by Cecelia Burton, AL, after which everyone joined in singing a clever welcoming song directed by Annis Dotts, AL, accompanied by her Century Belles.

Following the presentation of a charter to Chapter BI by Josephine Karmen, organizer, Irene Kerr welcomed this 61st chapter. In her stimulating address she carried out the heritage theme.

Hester Cochran, L, Cottey College chairman, announced the

names of six scholarship recipients. Bettie Ingraham, AG, IPS chairman, introduced Kathleen Jefferds, an Educational Fund girl, and Lela Parmee, a former IPS recipient. Fay Bagby, O, Educational Fund chairman, reported that over eight million dollars had been loaned since the year 1907.

As Centennial Chairman, Jane Ledbetter stated that donations of \$100. for Centennial Center were made by 47 chapters.

Devotions by Miriam Wallis, B, and Helen Burge, O, were inspirational beginnings to each day. The beautiful voice of Judith Armer enhanced Doris Still's reflective devotions during the Hour of Remembrance dedicated to 29 sisters. Hester Cochran presided with Nancy Hall, BF, leading prayer.

The model meeting by Chapter AJ, under direction of Josephine Karmen, was presented with dignity. The lovely luncheons were friendly gatherings highlighted by a skit portraying the dress styles and events of P. E. O.'s first centu-



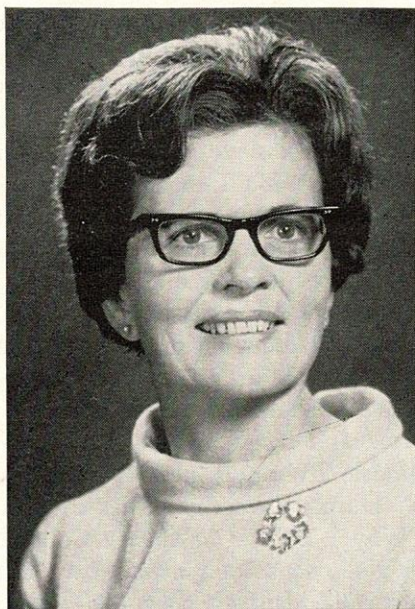

JANE LEDBETTER

was initiated into Chapter BO, Minnesota, in 1938.

Jane worked as a secretary for General Mills before her marriage to John

F. Ledbetter. During war years they lived in Carthage, Missouri, when John was stationed at Camp Crowder. They returned to Minnesota where Jane became a member of Chapter CE. She became a charter member of AE, Tucson, in 1954, following their move to Arizona in 1953.

Continuing her education, Jane received her M.Ed. degree from the University of Arizona and has taught in Tucson schools for 14 years. She is active in Delta Kappa Gamma, and a member of the administrative board of Catalina United Methodist Church, of which Jack has been head usher for ten years. His business is in sales promotion; currently he is president elect of Civitan International.

The Ledbetters have three children: Steve, father of the family's pride and joy, Bill (18 mos.), now in Italy doing research for his doctoral dissertation in musicology; Jill, Mrs. Frederick Nagel, now living in Louisville, Kentucky; and Mark, a sophomore at Northern Arizona University.

Jane has served in every office on the executive board.

Tracy Maddux, K. They were presented corsages through the courtesy of Herb Cottingham, husband of our president.

Reports of officers and committee chairmen together with the resumé of presidents' letters proved this to be a year of accomplishment and satisfaction. Carolyn Holmer, V, gave an enthusiastic report on the activities of the Cottey College Club, organized a year ago to stimulate interest in Cottey College.

Fay Curtis, G, first vice president, introduced three graduates of Cottey. Each expressed her admiration for the college and urged every P. E. O. to acquaint prospective students with the school.

The Hour of Remembrance was held in the Episcopal Church of the Good Shepherd, under guidance of Esther Badertcher, H, second vice president. Reverence prevailed as tribute was paid to the founders and nine members. Music by Dorothy Pettigrew, P, and vocal solos by Florence Gillmor, Q, enhanced the service.

Guest of honor, Mary Bowen, brought wit and wisdom to the convention. Her keynote address was both inspirational and challenging.

The model meeting was exemplified efficiently by Chapter W, Ruth Clayton, president, under guidance of Elsie Jones, W.

Throughout all meetings, musical leadership and accompaniment were furnished by Dorothy Pettigrew, Dorothy Ann Bolieau, and Augusta Jackley, P. Jean Jones, Nedra Cooper, Ann Engelby, B, and their accompanist Elaine Jones, B, enriched convention with their beautiful songs.

The B. I. L. banquet was a light-hearted evening of good fellowship. Mary Bowen brought special greetings. A male quartet provided excellent entertainment, as well as Dorothy and Alden Pettigrew.

Blue spruce seedlings decorated each table at the Friday luncheon. Every member received one to plant as a living memorial to our

## UTAH: Ogden, May 9, 10

Hostess Chapter: P

Chairmen: Margaret Iverson, Gladys Doll

Theme: "Friendship And Growth . . . . . 100 Years In P. E. O."

THE THIRTY-FOURTH annual convention of Utah State Chapter convened at Hotel Ben Lomond. The hostess chapter members, identified by their colonial attire, graciously welcomed 50 delegates, 7 state officers, 17 past presidents, and 165 visitors.

Convention was called to order by president Eleanor Cottingham, D, whose charm and competent manner set a mood of happy anticipation. She extended a welcome to our guest of honor, Mary Bowen, chairman, Finance Committee of Supreme Chapter, the past presidents, and members of honor, including Marjorie Gump, R, a trustee of the P. E. O. Foundation. The past presidents were introduced by Annabelle Baer, S. They presented a gift of \$25. to the Centennial Building Fund in memory of Essie Neal, C.

Devotions delineating the theme were ably presented by Eleanor Reed, V, and Pat Harns, X.

Members of convention were welcomed by chairman Margaret Iverson, P. The response was given by Fay Curtis, G, first vice president. Out of state visitors from California and Idaho were introduced.

The guards and pages in centennial costumes performed their duties with precision and grace.

A highlight of convention was presentation of a charter to Chapter Y, Salt Lake City, by our organizer, Elsie Jones, W. Florence Slatery, president of Chapter Y, accepted the charter. Welcome was extended by Mary Bowen, and Eleanor Cottingham.

Mary Boonstra, K, gave tribute to five 50 year members: Marion Hiskey, I; Mabel Fredrick, T; Mary Goldstein, A; Flora Dawson, D;



centennial year. Pre-convention activities included an executive board meeting and dinner honoring the guest of honor, the executive board, and past presidents.

Chapter Q, Salt Lake City, tripped lightly onto the stage, carrying large Q-Tips, and extended the invitation for 1970 with a clever song and dance. The new Salt Palace, Salt Lake City, will be the meeting place.

Newly elected officers installed by Mary Bowen were: Elsie Jones, W; Fay Curtis, G; Esther Badertscher, H; Vivian Voorhies, C; Grace Meldrum, E; Sara Keller, U, and Ruth Kilfoyle, B.

The president stated that serving on the executive board for five years had been a rich and rewarding experience. Elsie Jones presented the past president's pin and Mary Bowen the credential. The singing of Blest Be The Tie That Binds and the recessional brought to close a convention truly reflecting Friendship and Growth. — *By Margaret Leake, W.* ■

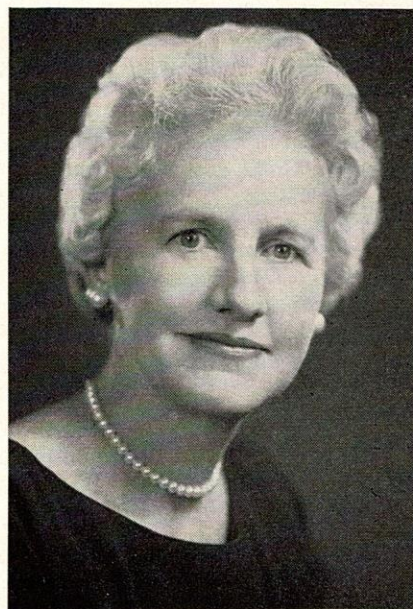

**ELEANOR COTTINGHAM**

**ELEANOR DAWSON COTTINGHAM** (Mrs. H. B.) was born in American Falls, Idaho. The family moved to Pocatello, Idaho, then to Salt Lake City when she was seven years old. Eleanor was educated in Utah and graduated from the University of Utah in 1933, in business. She is a member of Kappa

*Kappa Gamma fraternity and was charter president of the local chapter at the University.*

*Her B. I. L. Herb is vice president of Valley Bank and Trust Company. Their son, John, is a sales engineer for Sangemo Electric Company in California where he lives with his family. A daughter, Judith, is married to a student at Northwestern Medical School in Chicago. She has a master's degree in social work and is working with the Illinois Children's Home and Aid Society.*

*Eleanor was active in Cub and Brownie Scout work, a member of University of Utah Alumni Board, member of Salt Lake Community Nursing Board for seven years, and is a member of St. Paul's Episcopal Church. She has been a member of Chapter D, Salt Lake City, since December 2, 1946, and served as president two terms. She was elected to executive board in 1964. Her mother is a fifty-one year member of Chapter D and takes an active part in the chapter.*

\*\*\*\*\*

## INDIANA: West Lafayette, May 15, 16

Hostess Chapters: **B, C, D, L, BV**

Chairman: **Ruth Pape**; Co-Chairman: **Louise McNelly**

\*\*\*\*\*

PURDUE University, celebrating the one hundredth year of its founding, appropriately was the scene of the 46th annual convention of Indiana State Chapter in the centennial year of P. E. O. All meetings were held in Fowler Hall. Meetings were promptly convened and dismissed and business proved stimulating because of the expert handling of parliamentary procedure tempered by the humility exhibited by the president, Marguerite Smith, Z.

A pre-convention party and reception honored the past presidents. Here the first evidence of the centennial theme was noted in the costumes of the hostesses, the centennial museum, and the delightful program of reminiscences and songs of long ago given by Barbara McClannen, L, and Janet Gibson, L. Of interest throughout convention was a display case of interesting antiques, old costumes, and P. E. O. memorabilia collected and arranged by Mabel Henze, L, historian.

Lenore Boyd, C, played for the processional which included the guest of honor, Florence Wallace, third vice president of Supreme Chapter; members of honor, Margaret Emily Stoner, past president of Supreme Chapter, and Mona Dees Clare, trustee, THE P. E. O.

RECORD; 21 past presidents; the state officers; guards and pages. Marguerite Smith brought warm greetings to all those present, and Ruth Pape, L, general chairman, welcomed the delegates from all 97 chapters and 252 guests. The guards, dressed in white skimmers lined with yellow, wearing yellow chiffon scarves and white accessories, marched briskly to The P. E. O. March by C. L. Barnhouse and performed their duties with dispatch.

All special music was furnished by a talented triple trio, The Marguerites, directed by Marjorye Mannering, D, and accompanied by Louise McNelly, L. Their dresses were of calico print in the style of 1869, worn with authentically styled white aprons. Their carefully chosen numbers were appropriately interwoven into a pattern of serenades, choral responses and religious numbers.

Devotions were given by Bettie Tuckett, O, whose subject was Circles of Light and by Emmaline Ridlon, BY, who spoke on Our Commitments. Both were inspirational and thought-provoking.

Two new chapters were presented by the organizer, Eva Mae McMahan, AB — Chapter CR, Bloomington, and CS, Ogden Dunes. The president returned



dispensations to Chapters CO, CP, and CQ.

Florence Wallace captured the hearts of everyone with her sparkling wit and her unlimited knowledge of P. E. O. procedures. Her keynote address brought a warm glow to each P. E. O.

At the Educational Hour an International Peace Scholarship student, Josefa Abrera from the Philippines now studying at Indiana University, told of her plans for the future, and Margaret Robinson, Educational Fund recipient, told of her study on Campus Afloat, sponsored by Chapman College. Cottey area chairmen and former Cottey students were introduced by the state chairman.

The model meeting was presented by Chapter AS, West Lafayette, in a delightful setting of an old-fashioned living room. It was done with precision and dignity.

Susan Hocking, AZ, dressed in heirloom apparel, shared family knowledge of Effie Hoffman Rogers in a clever skit entitled, "Effie and her Record," and read The P. E. O. Creed written by Mrs. Rogers. Lillian Corley, J, read humorous excerpts from an article written by H. B. Williams, the first B. I. L. Kathryn Davis, CI, past president, presided over an impressive recognition ceremony for the 18 Golden Girls.

Vespers of Remembrance was held in the University Presbyterian Church in commemoration of 48 members. Special tribute was paid to Mathilda Lunbeck, J, past president, by Iris Breyding, CO. An inspirational vocal meditation was sung by Kathryn Commers, C; a sermonette was presented by Janet Fruend, C; the invocation and benediction were given by Dorothy Knipe, C.

Martha Fields, D, was mistress of ceremonies for the gala B. I. L. banquet. Each table was centered with a birthday cake topped with a lighted candle in a ring of marguerites. The Purduettes directed by Bruce McGuire charmed the audience. Dr. John W. Hicks, executive

assistant to the president of Purdue, spoke on the topic, What's Ahead. Following the banquet guests were entertained by "the best band in the land", a sextette from Knox.

The Rev. Glenn Alty Crafts, Centenary United Methodist Church, Terre Haute, addressed convention using as his subject, Let Shine the Light.

The invitation to the 1970 convention was extended by twelve young members of Chapters R, BT, BU, BW, and BY, who burst into convention hall dressed in wild mini dresses and gay slack suits, singing "You've Come a Long Way, Sisters" as their sisters dressed in 1969 fashion polished the star.

Officers installed by Mrs. Wallace were: Lillian Corley, J; Miss Helen Bussell, T; Eva Mae McMahan, AB; Betty Dorsey Smith, CD; Roselyn Baker, AF; Inez Russell, P; Ruth Pape, L. Marguerite Smith was presented her past president's pin by Lillian Corley. Convention was closed by singing Blest Be the Tie That Binds, with the consciousness that it was unique in its spontaneous enthusiasm and the genuine spirit of friendliness. —By Sylva Reiss Jonas, B. ■

MARGUERITE SMITH (Mrs. L. N.), daughter of the late Julia Bridges and Richard Ellis Hutchison, was born in Syracuse, Missouri. She attended Central Methodist College, Central Missouri State College, and the University of Missouri where she received both



MARGUERITE SMITH

bachelor's and master's degrees and was recipient of the E. M. Carter Award. She pursued a teaching career before her marriage to Dr. Lloyd N. Smith, professor of education at Indiana State University. Marguerite was initiated into Chapter Z, Indiana. She has held several offices in the local chapter and all offices on the executive board.

She is a member of the Alpha Phi sorority; Pi Lambda Theta and Delta Kappa Gamma, honoraries. She served as superintendent of the primary department of Centenary United Methodist Church for a number of years and has held offices in WSCS and the Centenary Guild. She is a member of University Wives Club and has just completed a two-year term as president of the board of directors of the Terre Haute Day Nursery.

Marguerite refers to herself as an avid traveler, an experimental cook, and an amateur antiquer.

\*\*\*\*\*

## NORTH DAKOTA: Fargo, May 7, 8

Hostess Chapters: S, V, AM

Chairmen: Elizabeth Watson, Alphile Larson, Mary Ellen Maltry, Grace Brudvik

Theme: "Our Guilding Star—100 Years."

\*\*\*\*\*

THE PAST, present and future seemed to meet as we stood between two centuries of P. E. O. at the 55th annual convention of North Dakota State Chapter. The centennial year was in evidence

in the colorful costumes of the guards, pages, tellers and executive board. The friendly charm of our president, Geraldine Foss, was felt as she welcomed us to this assembly. A rousing welcome was



given by the Centennial Chorus in The Wells Fargo special number.

The oft-quoted, "To everything there is a season, and a time to every purpose under the heaven," seemed fitting as delegates from 48 chapters, visitors, officers, past presidents and our guest of honor convened in the Gardner Hotel.

The convention theme gave us the feeling that the love and devotion which comes from the heart behind the pin we wear is the all-important thing. During convention the rays of our star shone everywhere — in the thoughtfulness of the hostess chapters; in the love and faith reflected in the moving devotions of Mary Trout, F, and Virginia Homan, M; in the inspiring voices of the soloists; the Verse Choirs; the Centennial Chorus; the pianists and our music chairmen, Margaret Carlson, AM, Charlotte Trautwein, AM, and Dorothy Collins, V.

Our guest of honor, Florence Wallace, third vice president, Supreme Chapter, added great dimension through her wisdom and charm.

Dignity and reverence marked the Memorial Hour with Helen Person, AH, presiding. The promise of eternal life was felt afresh in the meditation by Frances Thompson, AE, and the musical selections. The roll of remembrance honored 17 members.

Charters were presented by Ruthmary Erdahl, organizer, to two new Chapters; AU, Fargo, and AV, Minot. The model meeting was capably conducted by Chapter AS, Jamestown, Bette Woodward, presiding. Chapter AS was organized in 1966.

The B. I. L. banquet held at the Elks Club featured the wit and charm of Marian Lee, V, presiding; the lively response of Ray Larson; the men's chorus from North Dakota State University with B. I. L. John Trautwein, director; our star, Florence Wallace; and the dynamic address of the Reverend Harry E. Olson, Jr., pastor, Messiah Lutheran Church, Fargo.

Attesting to a busy year were the stars of service in a "Today" show production arranged by Margaret Kaiser, second vice president and chairman of the educational projects, and ably presented by Natalie McElroy, AS, Educational Fund chairman, who presented two Cottey students and a clever dialogue on IPS.

The many handmade details, the Humbug singers, the friendly hostesses, the tables with the treasures of the past, and "Hats Off" gave the two luncheons a festive air. Members of Chapters AN, P and B, in song and space suits extended the invitation to jettison to Williston in '70.

In the afterglow, we think of Florence Wallace's gift of radiance; the devotion to service reflected in the dedication of the executive officers, the reports of officers and committees; the beautiful decorations, the guards and pages in old-fashioned dress, the inspiring prayers, our projects display and the love and friendship that has held us together for one hundred years. —By Fern Jansonius, AB, Past President.

GERALDINE FOSS (Mrs. C. P.) is a native of North Dakota and a graduate of Valley City State College, Valley City, North Dakota. She taught in Bruce, South Dakota, Bismarck Junior College and Hankinson, North Dakota. She now works part time at Fidelity Savings and Loan Association.



GERALDINE FOSS

*She has two daughters: Cheryl (Mrs. Tom Rowekamp) and Marcia (a Cottey College student).*

*She has served as State President of the North Dakota CowBelles and has served as State Beef Promotion Chairman; also served as Secretary-Treasurer of the American National CowBelles.*

*She is active in Community Affairs. She served as Deaconess of the Congregational Church for four years; served as president of the Women's Fellowship of the Church, and at present, is clerk of the Congregational Church.*

*She is a member of the American Legion Auxiliary—having been Girls State Chairman for many years; Eastern Star and Eagles Auxiliary.*

*She likes bowling, bridge, crossword puzzles and people. She cherishes the values of friendship very much.*

\*\*\*\*\*

## PENNSYLVANIA: St. Davids, May 22, 23

Hostess Chapters: E, O, AH, AI

Chairmen: Barbara Becker, Renelda Rasmussen

Theme: "Sharing In A Century Of Progress."

\*\*\*\*\*

THE PRINTED PROGRAM for the 35th annual convention of Pennsylvania State Chapter contains a short history of the first one hundred years of P. E. O. under the title "I am P. E. O." The wish and goal expressed for the second century is: "As I mature physically, may I

continue always to possess those virtues which characterized my beginnings, and may my growth in spirit be commensurate to my size."

Preceding convention, the Hour of Remembrance was held in Wayne United Methodist Church.



Ellen Schott, P, was organist and Jeanne Beal, AI, violinist. During the memorial given by Elizabeth Hoven, AI, eleven roses were placed in remembrance. Other pre-convention events were the dinner for delegates and visitors, a dinner for past presidents, and a social hour for delegates and visitors.

Reminding us that Philadelphia is the "Cradle of Democracy," a color scheme of red, white and blue was carried out. The guards, pages and tellers emphasized this decor in dresses of navy and white with just a touch of red, and colorful floral arrangements in these vivid shades were furnished by the president's chapter, T.

Convention was formally opened by the president, Dorothy Croke, T. Mary Jane Hackett, AK, member of honor, gave the invocation. The "PEOnie Sextette," all members of Chapter N, led by Margaret Murr, enhanced the opening with intervals of song. Eleanor Northrup, AR, led the devotions. Rose Wright, AJ, chairman of the committee on credentials, and Pennsylvania's Mother of the Year, received an honorarium from her chapter for her favorite P. E. O. project.

Edna Cathcart, AM, organizer, presented the charter to Chapter AT, Yardley. Cynthia Gardner, AT, accepted the charter for the chapter, which was welcomed by Margaret Holliday, guest of honor, chairman of the Board of Trustees of the Educational Fund, who later addressed the convention. Her topic was "Make Your Life A Masterpiece."

In a tribute by Mary Louise Emmons, AJ, Villa Henderson, G, and Dorothea Keeseey, N, were honored as 50-year P. E. O.'s.

Velma Smith, U, presided over the Educational Hour luncheon. Nazreen Fazalbuoy, an IPS student working toward a master's degree in psychology at Temple University, expressed her appreciation, and Margaret Holliday reviewed the administration of the

Educational Fund. Elizabeth Jane Taft, chairman of the Pennsylvania Cottey Scholarship Fund, introduced two Cottey College students who spoke glowingly of the many advantages offered at Cottey. Both students, Barbara Flipse and Marcia Thompson, have been awarded Pennsylvania scholarships for their second year.

The well implemented model meeting by her own chapter, AM, Wayne, was under the guidance of Edna Cathcart, organizer, with Mary Marsland acting as president.

John McQuade, Jr, aroused much laughter at the B. I. L. banquet with his stories — especially those concerning the meaning of P. E. O. The Men of Rose Valley charmed everyone with their varied program of favorite songs.

On the second morning, Molly Snively, D, read a beautiful prayer and devotions were conducted by Margaret Wenger, AO. Mildred Keeseey, H, state custodian, prepared an interesting display of the history of Pennsylvania State Chapter. At intervals during convention everyone appreciated "Sharing of Inspiration," poetry by Gussie Gordon, I.

The Friday luncheon was presided over by Mary Louise Emmons, AJ. Margaret Murr, N, accompanied by Mildred Keeseey, H, thrilled the delegation with song. "A Satirical Soliloquy," concerning a delegate attending convention, was cleverly presented by Juliet Schmidt, AH, a Cottey graduate.

Twelve delegates were elected to attend the convention of Supreme Chapter and five past presidents were designated to attend. A total of 185 visitors was reported by the convention chairman, Barbara Becker, AH.

The invitation to the 1970 convention on the campus of Indiana State University was extended in song by Chapters C, R, W and AA dressed as college students. The invitation suggested that we "Come Back Home To Indiana," — the Christmas Tree Capital Of The

World. Jeanette Snyder, AM, accepted the invitation.

The following officers were installed by Margaret Holliday: Velma Smith, U; Darthea Keith, AG; Edna Cathcart, AM; Virginia Hageman, M; Dorothy Steketee, Q; Clara Sharp, AA; Margie Haroff, AS.

As Dorothy Croke took her place with the past presidents, she was serenaded by the "PEOnies" and presented with several honorariums.

A memorable and colorful convention with just the proper mixture of business and inspiration was closed with Blest Be the Tie That Binds. — By Marie Scott, AQ ■

*DOROTHY CROKE (Mrs. J. A.) is a native Pennsylvanian, and received her education in Pennsylvania schools, including the University of Pittsburgh. At the time of her marriage to James A. Croke she was private secretary to the treasurer of the Commonwealth of Pennsylvania. During most of Jim's business life he was in the office equipment business, and recently retired as president of the James A. Croke Company, Inc., of Harrisburg.*

*The Crokes have two married sons — Lee, a 1969 candidate for the degree of Master of Business Administration at the Harvard University School of Business Administration; and Tom, who is a graduate of Brown University, where he is now an Admissions Officer. There are two grandchildren, Jennifer and David.*

*In 1948 Dorothy was initiated as a*

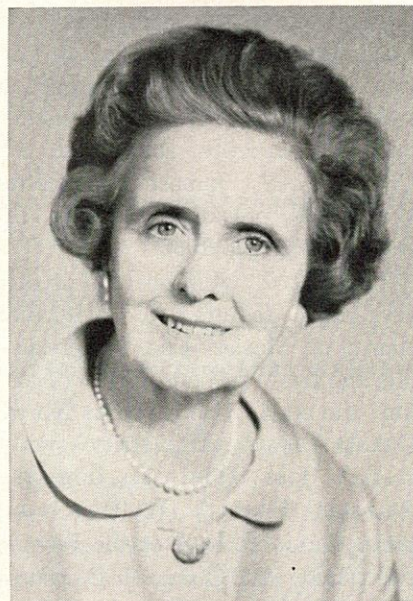

DOROTHY CROKE



charter member into her present chapter, T, Harrisburg, and has held a number of chapter offices. She has served for the past six years on the executive board of state chapter. In addition to other civic groups in which she and Jim have participated actively,

Dorothy has served as president of the WSCS of Grace United Methodist Church, Harrisburg. She also was elected to the New Cumberland school board, which is now part of the West Shore Jointure, which she now serves as an advisory member.

Alice Rinehard gave the tribute to eleven 50-year members. Nettie Fullinwider, B, was the only one able to be present. She was escorted to the platform and seated in a rocking chair captivating all with her gracious charm. Judith Curtis, BA, sang as her response, If We Could Tell You of Our Devotion.

Mary Higley presented the charter to our newly organized Chapter CJ, Sheboygan, with Florence Wallace extending welcome. Edna Johnson, CJ, gave an inspiring response.

At the annual meeting of the Wisconsin State Chapter House Fund, Inc., Barbara Oakley, D, Ann Schneider, CG, and Mary Gibson, CF, were elected to serve on the board of directors. It was voted to form an affiliation with Evergreen Manor in Oshkosh.

The B. I. L. banquet was held in the Silver Dome with 473 in attendance. It was a gala event with the Marinette B. I. L.'s giving an entertaining response entitled, 100 Years of Progress. June Estabrook, AO, was toastmistress; she and the executive board wore lovely 1869 dresses. The Caroling Daisies of CD presented songs of 1869. Mr. Jean Worth, publisher of the Escanaba newspaper, gave an informative and amusing account of the history of Marinette and Menomonie.

Newly elected officers installed by Florence Wallace are Margaret Bartheld, AL; Betty Sheldon, CC; Mary Higley, BK; Grace Miller, AY; Sharon Bitter, L; Edith Churchill, AP; and Marion Wolfe, T.

Dorothy Kleinpell presented the past president's pin to Barbara Oakley as she concluded a most successful convention. A surprise tribute to Margaret Bartheld was the appearance of a group from her chapter singing, Hello, Margaret, and bringing greetings and gifts.

The invitation to hold the 1970 convention in Platteville was given in song by a group of "miners." The inspiration and challenge of the meetings and the gracious hospitality of our hostess groups will

## \*\*\*\*\* WISCONSIN: Marinette, May 22, 23, 24

Hostess Chapters: Q, AA, AO, BK, CD

Chairmen: Grace Mundt, Doris Boren, Alice Whitford

Theme: "Unity Of Spirit."  
\*\*\*\*\*

In weather-perfect May days, the springtime beauty of Marinette greeted delegates and visitors attending the 52nd annual convention held at The Dome and Marinette Campus of the University of Wisconsin, Green Bay. The beauty of the outdoors was carried indoors with a great profusion of lilacs, geraniums and ageratum decorating the stage of the auditorium of the Fine Arts Building.

Throughout the convention, pages and guards, dressed in old-fashioned green calico dresses with white bib aprons, served with alacrity and precision.

Our president, Barbara Oakley, presided with sparkle and enthusiasm. She interspersed the business meeting with gems of "1869 happenings" of ancestors of Wisconsin P. E. O.'s. These brought forth many a chuckle and kept us aware of our 100 years.

Devotional thoughts carried out our president's theme, Louise Brown, J, enlarging on Unity of Spirit in Our Country; Marian Wolfe, T, Unity of Spirit in Our Churches; and Marjorie Pierson, BA, Unity of Spirit in P. E. O. The response for this was Love Divine, All Loves Excelling, beautifully sung by Judith Curtis, BA.

A pre-convention dinner for our honor guest, Florence Wallace, past presidents, the executive board, and guests was held in the home of Maryon Boren, BK.

During the Hour of Remembrance held in Zion Lutheran

Church, special tribute was given to R. Faye Jackson, past president, and to 30 Wisconsin members. Chapter BS presented the service and a meaningful meditation was given by June Reed, BS, with organ music by Jean Ranck, BK.

The Educational Projects dinner was arranged by Margaret Bartheld, first vice president, and Betty Sheldon, second vice president. Area chairmen were introduced and Sally Seater gave a charming and enthusiastic talk, I Have Just Graduated from Cottey. Molly McCain, in her usual poised and humorous style, then spoke on After Graduation from Cottey — What? Dorothy Kleinpell, trustee, Cottey College, made us all aware of Cottey's need of all P. E. O.'s. Shirin Walji, an IPS student from Tanzania, gave a delightful talk of appreciation for the opportunity of studying at the University of Wisconsin, Madison, and of her future plans. Mrs. Alice Sunstrom, high school guidance counselor, talked on the topic, Using the Educational Loan Fund.

A well-nigh perfect model meeting, with Charlotte Fenlon presiding, was presented by Chapter CC under the supervision of Mary Higley, organizer.

Florence Wallace, third vice president, Supreme Chapter, with her fund of knowledge as well as charm, humor and dignity, was a guide at all times. Her address brought fresh thoughts of depth and challenge to the concept of being an effective P. E. O.



long be remembered by those attending convention. — *By Maloa Dutcher, AT* ■

BARBARA MATTESON OAKLEY (Mrs. J. T.) and her husband, John, a securities examiner for the State of Wisconsin and a Lt. Col., USMCR, both graduated from the University of Wisconsin where they met in 1942. Barbara is a member of Pi Beta Phi, Omicron Nu, and Phi Kappa Phi. They have two sons: Jim, 19, an honor student at Carthage College, Kenosha, and Charles, 4, who has charmed his P. E. O. "aunts." All are active members of St. Mark's Episcopal Church in Beaver Dam. They were an AFS host family for Rolf Hichert from Germany the year Charles was born.

Barbara is a member of the League of Women Voters, AAUW, the Society of Mayflower Descendants, and has been on the local school board for eight years. She was initiated into Chapter AL, La Crosse, in 1948, and twenty years later was elected president at the convention in that city. She has held all the executive board offices. She has been a member of Wisconsin chapters AL, O, K, and now D.

Barbara's parents live in Carmel,



BARBARA OAKLEY

California. Her mother, Mary Matteson (Mrs. M. B.), is a member of Chapter BI, Wisconsin, and her great-aunt, Ada Bunker, is a 55-year member of Chapter AG, Winterset, Iowa.

Barbara likes to read, sew, knit, play bridge, go family camping, and work Double Crostics.

Lewis, BQ, by Stella Clapp, BD, past president and historian for Supreme Chapter. Unusually beautiful were organ numbers by Betty Reese, BC; harp solos by Harriet Scarpelli, GP; and vocal prayer by the P. E. O. Choir Trio.

Table decorations for the educational dinner carried out the theme selected by Rebecca Bright, first vice president — lanterns, baskets of apples, and ivy. Yolanda Raffo, IPS student, University of Kansas, delighted all with her talk, My International Peace Scholarship as the Light of Knowledge. A centennial quartette from Chapters GR and FL in dress of 1869 sang An Apple for the Teacher and other selections. Charlotte Street, second vice president, and Jane Woodburn, HC, spoke on Halls of Ivy — Cottey College, Our Concern — Responsibility.

Mary Bowen and Valere Sinning fielded questions presented in the workshops. Exemplification of the ritual under the direction of Valere Sinning, Organizer, was perfectly done by Chapter EB, Sabetha. Thirteen of our 50-year members were paid tribute, and Chapter D, Hutchison, was recognized as a 75 year chapter. These recognitions were followed by a solo, The Spirit of Sisterhood, a prayer written by Mrs. Mamie Parsons, AG, 50 year member, and sung by Betty Durrie, GP. Members of Chapter A, Meade, presented a skit which included their 50-year member.

The B. I. L. banquet, attended by 600, was a festive occasion with table decorations carrying out the centennial theme — covered wagons, shafts of wheat, and dolls appropriately dressed. Convention chairman, Isabella Shaw, presided. B. I. L. Benjamin Schmidtke gave the invocation and Burl Shaw welcomed everyone, Albert Butcher responding. Mary Bowen, in her very witty manner, gave greetings. The Browning Family, who have performed successfully all over the United States, provided musical entertainment.

\*\*\*\*\*

### KANSAS: Kansas City, May 13, 14, 15

Hostess Chapters: AL, BC, CY, EL, FE, FN, FX, GB, GD, GI, GM, GP, GR, GW, GZ, HA

Co-chairmen: Isabella Shaw, Lela Mae Young

Theme: "A Centennial Through Faith And Love."

\*\*\*\*\*

THE CENTENNIAL THEME was in evidence as 216 delegates and 500 visitors gathered for the 67th annual Kansas convention and observed the 100th anniversary of the founding of P. E. O.

Pre-convention activities included an executive board meeting and dinner honoring the guest of honor, Mary Bowen, Finance Chairman, Supreme Chapter, and 18 past presidents. A delightful skit entitled Seven Girls was presented by Chapter EH and a quartet under the direction of Mary Stoskopf, EL, provided music popular 100 years ago.

All business sessions were held in Trinity United Methodist Church. With the stained glass windows of the chancel as a back-

ground and the stirring processional music, God of Our Fathers, the guards and pages dressed in yellow gingham of the style of 1869 with matching bows in their hair led the traditional procession. Sarah Butcher, president, was attired in a blue gingham dress, the co-chairmen in pink gingham. Valere Sinning, organizer, presented four new chapters: HE, HF, HG, and HH. We wish everyone could have heard Mary Bowen's address to convention. Her warm heart, quick sense of humor, and words of wisdom endeared her to all.

The impressive Hour of Remembrance was arranged by Mary Lee Lindau, FN. Tribute was paid to two past presidents, Mrs. Ottis Strickland, BD, and Mrs. Glenna



Music throughout convention was under direction of Opal Schmidtke, FN, and was outstanding in performance and selection of numbers. The many handmade details in decorations and exhibits, the special music, the hospitality under Helen Stein, GZ, the thoughts expressed in the meditations, love and friendship, all contributed toward making convention a memorable experience. An invitation by BG, Girard, to meet next year at Pittsburg was accepted.

Officers installed were: Rebecca Bright, DQ; Charlotte Street, K; Valere Sinning, P; Susan Spriggs, FM; Marilyn Snyder, C; Gertrude Goddard, CF; and Jean Lee, FE.  
—By Jeannette Plump, GD. ■

SARAH BUTCHER (Mrs. A.), is a native of Kansas. She graduated from Abilene, Kansas, high school, attended Kansas State University, and was a member of Alpha Xi Delta sorority. Sarah worked as a secretary for seven years prior to her marriage to Albert Butcher who is associated with the Southwestern Bell Telephone Company in McPherson.

She and her husband are members of the First Congregational Church, both having served all departments of the church. She was president of the Women's Fellowship organization, taught Sunday School, Bible School.

Both were sponsors of the youth group organization for five years. She has been active in Girl Scouts, Rainbow Girls, a member of the Order of Eastern Star, also was a member of Job's Daughters. Working in Red Cross; serving as a Grey Lady; activities in USO during World War II, Blood Bank, and various civic projects have been other interests.

Sarah was initiated into Chapter EU in 1950, serving as president of her chapter in 1955-56. She was elected to the executive board of Kansas State Chapter in 1962 and served all offices. Her hobbies are golf, gardening, reading, and bridge.



SARAH BUTCHER

The opening meditation, The Measure of Faith, by Sue Kesler, past president, reminded us that the power of faith is eternal and that we must wait for God to give us the right answers in His own time. After her gracious welcome, Sally Langmade, CE, chairman, remained in the background, but the results of her efforts were much in evidence. More than 1,300 delegates and guests witnessed Meredith Giantvalley, organizer, present charters to six new chapters. Ethel Gardner charged each with the responsibility of the sisterhood's growth and ideals for the next century. Shirley Barker, SM, responded.

Margaret McRae, past president, in her stimulating keynote address, An Unending Commencement, stated that the foundations established by our founders are relevant today in a world that needs our heritage of faith.

As a centennial year surprise, Elsie Roemer, past president, presented the first autographed copy of her book, P. E. O. in California, to Ethel Gardner. All delegates received copies.

The ballroom was transformed into a beautiful garden of marguerites for the B. I. L. banquet. Joyce MacKain, Y, and David MacKain, B. I. L., entertained almost 1,000 guests with lovely vocal duets. Norman B. Livermore, Jr., California's Secretary for Natural Resources, outlined the state's conservation plans. He philosophized, "We must have open land with clear air and clear water where man can stretch himself spiritually and physically."

Through organizer's conferences, Meredith Giantvalley provided answers to chapter problems and procedures. The Memorial Hour at the hotel was dignified by beautiful organ music by Mary Lou Ellis, ES. Memorial tribute by Velma McCall, past president, honored five past presidents of California State Chapter: Faith Story, Matie Carleton, Luella Miller, Anna Locey, and Eleanor

\*\*\*\*\*

## CALIFORNIA: Los Angeles, May 26, 27, 28

Hostess Chapters: CE, CP, CT, CY, CZ, DA, DH, DQ, DX, EF, EG, EO, ES, EV, EW, EX

Chairman: Sally Langmade

Theme: "Faith—A Key To Our Heritage."

\*\*\*\*\*

IN THE QUIET grandeur of the International Ballroom, International Hotel, the solemn strains of God of Our Fathers opened the 66th annual convention. Gretchen Klinck, DA, with her guards and pages dressed to symbolize the Marguerite — yellow dresses with sparkling white accessories — led the procession including Ethel Gardner, president, Supreme Chapter; Dorothy Weller, past president,

Supreme Chapter; Eva Lindquist, International Peace Scholarship, Board of Trustees; and Marjorie Weirick, P. E. O. Centennial Commission, Supreme Chapter, all members of honor; state officers; and 25 past presidents.

The faith of Marjorie Lamoreaux, president, was evident at all times; her quiet efficiency and charming manner captivated us all.



Nichols. Memorial tribute to 348 sisters was given by Marjorie Graham, first vice president.

The growth of our P. E. O. homes, their many activities, and the loving care given residents were documented by Grace Bollenbacher, president, Board of Trustees; Louise Bailey, treasurer-controller; Maggie Bittner, director, San Jose Home; and Emma Leefeldt, director, Alhambra Home.

The model meeting presented by Chapter PN, Palos Verdes Estates, was beautifully conducted and should be an inspiration to maintain this standard of beauty and warmth.

A charming dialogue by Leah Shirey, past president, and Peggy Speir, RV, united all generations. Mary Kay Heidner, second vice president, outlined our projects, and Mary Louise Remy, E, presented 'P. E. O. is a Many Splendored Thing' as she displayed these projects.

Faith — Power Unlimited, closing meditation by Mildred Upton, past president, stressed the fact that faith is God's answer to our needs. Ethel Gardner's closing address promised spiritual growth through practice of kindness, helpfulness, and love.

Newly elected officers installed by Ethel Gardner were: Marjorie Graham, Meredith Giantvalley, Lena Drummond, Mary Kay Heidner, Ila Lee Ehret, Sue Morgan, and Sally Langmade.

Decorations were beautiful, with yellow and white predominant. To commemorate the centennial year, old-fashioned flowers of our founders' era were used.

Lovely piano and organ interludes were presented each day by Mary Lou Ellis, ES, and Virginia Tobey, HQ. Convention singing led by Glenna Campbell, DX, filled every spare moment. Other gifted musical contributions were by Faye George, AT, Dorothy Lay, PO, Mildred Klaumann, IO, Dorothy Dye, EO, and the Alhambra High School Chamber Singers.

Mary Estes, EO, and Angie Fitzsimmons, ES, who dressed in costumes of our founders to sing delightful old favorites, deserve special mention.

As the guards and pages formed the final recession, our thoughts of renewed faith in our heritage lingered in the closing moments then leaped eagerly to the 1970 convention at Fresno, May 12, 13, 14. — *By Marion Tyrell, CE.* ■

MARJORIE N. LAMOREAUX (Mrs. P. H.), daughter of Ethel and Dr. John A. Nelson, was graduated from Washington State University and taught music in the public schools of that state. She was married to Page H. Lamoreaux, and they moved to California where he was an automobile dealer and cattle rancher.

She is the mother of three children: Barbara Berglund, a former Cottey student and a graduate of the University of California; Philip, married, a graduate of Stanford with a master's degree from Harvard, currently with Commonwealth Mutual Funds in San Francisco; and Bruce, recently married and a June graduate of the University of Pacific. There are four grandchildren.

Marjorie was initiated into her mother's chapter, AT, Washington. She was a charter member of KL, Vallejo, and PJ, Napa, where her daughter and daughter-in-law are also members. Before serving six years on the executive board of California, she was an officer of the East Bay Reciprocity, president of the Redwood Empire Reciprocity, president of Chapter



MARJORIE LAMOREAUX

KL and Chapter PJ, and a state checker.

Prior to the sudden death of her husband in 1962, Marjorie traveled widely throughout the world with him due to his interest in foreign investments and International Boy Scouts. She is an active member of the First United Methodist Church, on the board of trustees, interested in youth groups, and has been a Sunday School teacher. Her interest in music continues through the Napa County Symphony League. She is a past president of the Napa County Cowbells, a member of AAUW, Delta Delta Delta, and Mu Phi Epsilon. Gardening, music, and sports are included in her hobbies.

## PRELUDE TO A SUMMER STORM

For weeks, full blaze of sun from brassy sky  
Baked earth and withered corn.  
A stillness broken only by the gentle hum of bees o'er  
dusty flowers  
Made limp by summer's heat.  
In western skies dark thunderheads take form.  
Rain spatters raise small poufs of dust from roadsides  
tangled brush.  
Rolling, boiling clouds in quiet hush  
At last, unleash the fury of the storm.

— Gladys Benthack,  
GR, Nebraska



# 50 Year HONOR ROLL



Madeline Hyde  
California



Hatie Heyer  
Iowa



Mildred Heyer  
Iowa

## BRITISH COLUMBIA

Jamieson, Bessie B. (Mrs. E. A.), C, Vancouver, 1919; same

## CALIFORNIA

Berkstresser, Clara (Mrs. J. H.), DX, Sioux City, Iowa, 1919; ME, North Hollywood

Bigg, Olive (Mrs. W. D.), FD, Sheffield, Iowa, 1918; LI, Canoga Park

Cheetham, Jean B. (Mrs. H. N.), P, Chicago, Illinois, 1919; LA, Santa Monica

Cobb, Margaret (Mrs. D. N.), X, McCook, Nebraska, 1919; RE, Tulare

Erb, Gladys, AW, Gothenberg, Nebraska, 1919; DF, San Diego

Husted, Mary S. (Mrs. G. E.), M, Portland, Oregon, 1919; QK, San Mateo

Hyde, Madeleine C. (Mrs. T. H.), U, Windsor, Colorado, 1919; LH, Beverly Hills

Thomas, Ina B. (Mrs. R. E.), AZ, Inglewood, 1919; GQ, Inglewood

Whitcomb, Madge (Mrs. F. N.), BA, Ashland, Kansas, 1919; DF, San Diego

## COLORADO

Penny, Estella, AX, Burlington, 1919; same

Schell, Pearl, AX, Burlington, 1919; same

Sisson, Justine (Mrs. T. W.), W, La Junta, 1919; DQ, La Junta

## IDAHO

Folk, Helen (Mrs. Elmer), H, Boise, 1919; AY, Boise

Gupton, Ella (Miss), A, York, Nebraska, 1906; N, Nampa

Lloyd, Emily (Mrs. W. J.), AF, Oxford, Nebraska, 1919; N, Nampa

Stephens, Anna (Mrs. F. G.), N, Nampa, 1919; same

## ILLINOIS

Clark, Ellen (Mrs. P. R.), BB, Abingdon, 1919; FZ, Elmhurst

Harris, Zella M. (Mrs. B. A.), BA, Joliet, 1919; same

Miebach, Harriet (Mrs. H. A.), DT, Mt. Vernon, Iowa, 1919; KI, Palatine

Trigg, Cecillia (Mrs. Alfred), F, Milwaukee, Wisconsin, 1918; BT, Aurora

Willard, Florence C., W, Galesburg, 1919; HO, Galesburg

Wittbecker, Jennie (Mrs. Robert), DC, Lansing, Iowa, 1916; DU, Chicago

## IOWA

Gravatt, Wanda Arney (Mrs. Howard), BB, Marshalltown, 1919; JU, Marshalltown

Heyer, Hatie (Mrs. Walter), FH, Sumner, 1919; same

Heyer, Mildred (Mrs. Erwin), FH, Sumner, 1919; same

Lee, Cora (Miss), EV, New London, 1919; P, Burlington

Metier, Fay Penney (Mrs. A. R.), DO, Sidney, 1919; AT, Spencer

Zerwekh, Edna (Mrs. R. E.), DE, Perry, 1919; same

## KANSAS

Graham, Trean (Mrs. J. D.), V, Columbus, 1919; same

Hood, Beulah (Mrs. G. W.), V, Columbus, 1919; EW, Wichita

Linn, Jemima W. (Mrs.), AK, Halstead, 1919; same

## MASSACHUSETTS

Helms, Ruth S. (Mrs. W. P.), ED, Rockford, Iowa, 1919; A, Boston

## MINNESOTA

Rost, Nina M. (Mrs. C. O.), K, St. Paul, 1919; same

## MISSOURI

Davis, Fay (Mrs. P. C.), BX, Cainsville, 1919; same

Geidner, Daisy, BX, Cainsville, 1919; same

Glaze, Harriett (Mrs. L. A.), BX, Cainsville, 1919; same

Lamar, Maude H. (Mrs. F. C.), CF, Kansas City, 1919; same

Roberts, Alma (Miss), C, Memphis, 1919; DR, Kansas City

Stark, Marion Wentworth (Mrs.), CF, State Center, Iowa, 1919; IB, Branson

Winetroub, Cary (Mrs. Ben), M, Shelbyville, 1919; same

## NEBRASKA

Auble, Lillian (Mrs. G.), BB, Ord, 1919; same

Martin, Merle (Mrs. J. W.), EZ, Anita, Iowa, 1919; BS, Omaha

Rooney, Helen M. Mack (Mrs. J. W.), BU, Atkinson, 1919; GT, O'Neill

Schultz, Violet M. (Mrs. W. L.), BU, Atkinson, 1919; same

Vanderlippe, Katherine (Mrs. B. R.), BS, Omaha, 1918; same

## SOUTH DAKOTA

O'Rourke, Anna C. (Mrs. E. C.), E, Laramie, Wyoming, 1918; P, Brookings

## WASHINGTON

Hartzell, Elizabeth (Mrs.), F, Graybill, Wyoming, 1918; BV, Seattle

Shaw, Maurine K. (Mrs. W. R.), J, Blaine, 1919; BC, Aberdeen

Siverson, Louisa Grace, Q, Des Moines, Iowa, 1917; CE, Yakima

Turner, Lyle (Mrs. A. L.), AG, Harrington, 1919; same

Watson, Caroline (Mrs. John), C, Tacoma, 1919; CC, Wenatchee

**MINTA SCHOONOVER, AE, FARMINGTON, Illinois, celebrated her 100th birthday on February 6, 1969.** Minta became a 59-year member of P. E. O. in 1967 and served as chapter president. She served for 50 years as librarian of the Farmington Public Library, retiring in 1967, and also that year she retired as Methodist Church treasurer and Cradle Roll chairman after 50 years of service. She now is a resident of a nursing home, continues as an avid reader, and knits, embroiders, and crochets articles each year for the Methodist Church bazaar.

Minta was honored on her birthday at an open house by the WSCS of the church, and by her sisters in Chapter AE at a luncheon meeting where a book, "Illinois, the Prairie State," was presented in her name to the public library. She is a charter member of the Eastern Star, and helped organize the local DAR in 1939. She rode in her first airplane at the age of 97 when she visited the United Nations in New York.

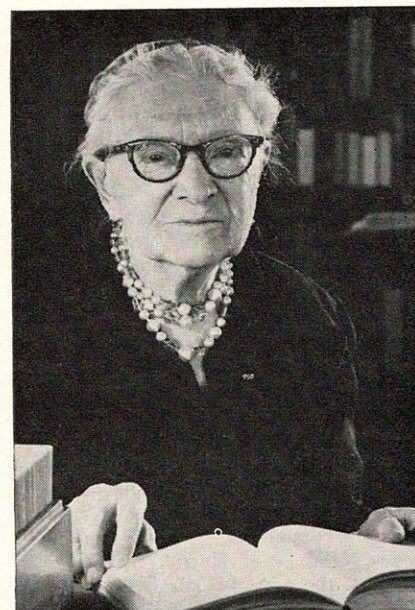

Minta Schoonover, Illinois





Hazel Mitchell, Iowa

**HAZEL M. E. MITCHEL, EH, DES** Moines, Iowa, 81 years "young" is a woman still actively engaged in voluntary service. After graduating from Shurtleff College and receiving her master's degree in English from the University of Illinois she taught for six years in Iowa and Minnesota high schools before entering the Des Moines Public School system from which she retired in 1956, teaching more than 40 years at Lincoln High School.

After her retirement she found the "shawl and the rocking chair" most uncomfortable and searched for some way to be useful to her community. She has now served more than 1,000 hours as a volunteer for the Iowa Commission for the Blind and for Tactile Aids for the Blind. She also has contributed 1,227 hours of volunteer service to the Raymond Blank Hospital Guild.

Recently she was named Outstanding Woman of the Year by the Des Moines Jaycee-ettes and was presented an engraved silver bowl and a dozen long stemmed American Beauty roses at their annual meeting. She has been an active member of Chapter EH since 1932.

**ISABELLA MOULTON, B, RENO,** Nevada, is observing her 70th year as a P. E. O. Born in 1876 in Frontier, Nebraska, her family moved to Leon, Iowa, so the children could attend school. They later moved back to Nebraska where she taught school until her marriage to Burt G. Moulton, who conducted summer sessions for country school teachers as well as teaching himself.

She was initiated into Chapter A, York, Nebraska in 1899 and dimitted to Chapter B, Reno in 1939 where she has held several offices over the years. She has two P. E. O. daughters, Isabella Smith, P, Ogden, Utah, and Harriet Metcalfe, B, Reno. At the age of 93 Isabella is active and attends chapter meetings quite regularly.



CLEAN SWEEP IN OKLAHOMA

Jarita Askins, EE, second vice president of Oklahoma State Chapter and chairman of the International Peace Scholarship Committee, is shown in action giving her IPS report at the convention of Oklahoma State Chapter. Here's what she had to say: "You will understand, I think, that today I want to clean up my duties as your International Peace Scholarship chairman. So this is PHASE III of my soapbox literature—and the FINISH. I know it will be a THRILL for you to hear that we donated \$1,763.80 to IPS this year. This is a slight GAIN, so let's keep up the TREND next year. Let's have even more AXION! Now don't start JERGENS your head this way. Start CHIFFON it over this way. Because it TEXIZE and youse to CASCADE IPS funds into COLD POWER.

We realize that when April's over and CAMAY you might forget for a few months about the 99 IPS students you've helped to bring here from 28 foreign countries, places a lot further away than NIAGRA. But still this is not an S.O.S. I'm ZEST hoping next year you'll get DOWNY to business again and STA PUF-fectly loyal to this project.

Now all this SUPER SUDS might BORATEEM of other girls, and they could get me in DUTCH, saying I just tell a PUNCH of LYSOL the time. But I know you P. E. O. KITCHENMAIDS. You're a great CREW — almost FAULTLESS — and I know you won't FLUFF me off. Because you know after today I won't be asking you for any more money as your IPS chairman. This is my FINAL TOUCH!

## CHAPTER ETERNAL

*Be strong and of good courage; be not afraid, neither be thou dismayed; for the Lord thy God is with thee withersoever thou goest.—Joshua 1:19*

### ALABAMA

Isbell, Julia H. (Mrs. C. L.), E, Auburn, May 7

### ALBERTA

Jackson, Henrietta (Mrs. F. T.), A, Edmonton, February 15

McClellan, Lena R. (Mrs. W. N.), A, Edmonton, March 14

### ARIZONA

Pearson, Edith (Mrs. E. P.), AB, Phoenix, April 28

### ARKANSAS

Batte, Josephine (Mrs. C. R.), F, Fort Smith, April 22

Kirkwood, Mary E. Boyles (Mrs. J. W.), C, Little Rock, May 11

### CALIFORNIA

Albright, Marjory (Mrs.), IZ, San Diego April 24

Anderson, Stella (Mrs. C. S.), KO, Glendale, April 18

Blindbury, Margaret (Mrs. J. P.), MK, Alhambra, April 16

Burk, Bertha A. (Mrs.), GA, Los Angeles, April 19



Button, Jessie R. (Mrs.), PB, Newport Beach, March 30

Cooper, Elisabeth Parmley (Mrs. J. V.), AF, Long Beach, May 1

Files, Anna (Mrs. J. R.), W, Los Angeles, April 30

Green, Mary Leonard (Miss), KB, Los Angeles, March 21

Hall, Donna L. M. (Mrs. E.), JB, Beverly Hills, April 14

Hamilton, Ophelia Slay (Mrs. C. F.), CY, Los Angeles, April 17

Hartman, Marion Edith (Mrs.), BH, Modesto, March 17

Huffman, Ruth (Miss), CW, Berkeley, April 23

Johnson, Nelle K. (Mrs.), CW, Berkeley, April 15

Laughlin Kathleen M. (Mrs.), LS, Yuba City, April 11

Mason, Claire (Mrs.), FN, Van Nuys, April 29

McCrery, Florence (Mrs.), CL, Long Beach, April 20

Mengshol, Lillian O. (Mrs. C. O.), MV, Oakland, April 30

Norman, Mettie D. (Mrs. Glenn), FC, Long Beach, April 11

Notmeyer, Vera Neff (Mrs.), PP, Sacramento, April 2

Orvis, Marion T. (Mrs.), OL, Long Beach, April 5

Sowder, Louise M. (Mrs. A. W.), OI, Garden Grove, May 10

Steubing, Leila (Mrs.), AN, Van Nuys, April 29

Stewart, Charlotte V. (Mrs.), EW, Los Angeles, April 8

Teicheira, Mildred (Mrs.), KL, Vallejo, April 28

Tinsley, Mamie (Mrs. G. F.), JM, Long Beach, December 27, 1968

Vann, Mabel E. (Mrs. F. E.), MQ, Glendale, May 2

Wayland, Marie S. (Mrs.), CA, San Jose, March 28

Wheelock, Fayette C. (Mrs. H. K.), JX, Long Beach, May 8

Willett, Anna B. (Mrs. F. W.), GD, Glendale, May 6

#### COLORADO

Capp, Ethel (Mrs.), BO, Colorado Springs, April 13

Carr, Mabel Reded (Mrs.), BH, Del Norte, March 22

Coolbaugh, Osie (Mrs. M. F.), ER, Golden, May 11

Fline, Jessie B. Nutting (Mrs.), BS, Littleton, May 4

Hancock, Mary E. (Miss), CT, Denver, April 6

Hasley, Laura May (Mrs.), AD, Rifle, May 1

Hill, Sara (Miss), AB, Eaton, May 2

Montgomery, Margaret M. (Mrs.), BX, Haxtun, May 9

Phillips, Ruth E. (Mrs. G. R.), Q, Denver, April 20

Ross, Pearl F. (Mrs.), N, Grand Junction, April 29

Walker, Jessie (Mrs. R. H.), AW, Denver, April 6

#### DISTRICT OF COLUMBIA

Ward, Alice A. (Mrs.), K, Washington, March 15

#### FLORIDA

Loring, Allene S. (Mrs. I. E.), CJ, Ormond Beach, April 17

Payton, Mabel (Mrs. T. F.), X, Ft. Lauderdale, April 17

#### IDAHO

Davis, Eliza J. (Mrs.), AH, Filer, April 4

McBirney, Clara (Miss), R, Boise, April 16

#### ILLINOIS

Beckett, Margaret (Mrs. Donald), JF, Park Ridge, May 11

Bliss, Ethel (Mrs.), BI, Oak Park, April 3

Brown, Mary C. (Mrs. G. S.), EV, Rockford, April 26

Burks, Blanche W. (Mrs.), GR, Decatur, April 22

Byerrum, Florence (Mrs. E. E.), EN, Wheaton, May 14

Deason, Pauline (Mrs. G. E.), IK, Collinsville, May 12

Dubbs, Nano L. (Mrs. J. W.), BV, Mendota, April 15

Fuller, Fleta (Mrs. J. S.), HG, Washington, November 9, 1968

Heilman, Edna M. (Mrs. L. C.), AX, Chicago, March 8

Hewitt, Edna (Mrs. W. H.), EG, Evanston, April 27

Knoblauch, Edna Belle (Mrs.), DI, Downers Grove, April 17

Martin, Mabel Lee (Miss), BK, Rock Island, April 19

Petersen, Elsie T. (Mrs.), AC, Dixon, May 17

Schiffbauer, Lucile J. (Mrs.), CM, Streator, April 10

Shane, Mary L. (Mrs. R. C.), R, Peoria, May 6

Shell, Helen D. (Mrs. F. J.), AD, Chicago, May 18

Snyder, Lillian (Miss), AC, Dixon, February 21

Legg, Isabella C. Stewart (Mrs. L. L.), E, Monmouth, April 17

Touzlin, Florida J. (Mrs. L. A.), CW, La Grange, March 22

#### INDIANA

Griffin, Evalyn (Miss), AK, East Chicago, May 4

Tenney, Irene (Mrs. E. A.), Z, Terre Haute, March, 1969

#### IOWA

Blythe, Agnes K. (Mrs.), CN, Williamsburg, April 17

Bristol, Ethel (Mrs. F. T.), HD, Des Moines, March 26

Brush, Mary M. (Mrs. C. H.), JA, Shenandoah, April 14

Clutter, Bessie (Mrs.), Y, What Cheer, April 21

Doxsee, Alma K. (Mrs.), FP, Monticello, April 19

Duty, Ruth E. (Miss), DC, Lansing, May 14

Gallup, Frances (Mrs. J. G.), JL, Boone, April 24

Goranson, Virginia (Mrs. Don), EA, Clear Lake, May 9

Gronen, Blanche E. (Mrs.), IK, Dubuque, April 12

Grubb, Hessie (Mrs. H. C.), JW, Clinton, March 14

Howland, Katherine (Mrs. C. F.), GI, Des Moines, March 18

Hunt, Nancy M. (Mrs. C.), U, Keokuk, March 31

Kline, Grace Morrill (Mrs.), W, Leon, March 30

McCulloch, Cassie (Miss), EN, Nashua, May 3

Pascoe, May L. (Mrs.), EB, Carroll, April 21

Stewart, Blanche (Miss), KG, Cedar Rapids, April 12

Wallace, Grace Temple (Mrs. T. G.), AF, Atlantic, May 8

#### MY WORTH

If I should go tomorrow  
And leave my home on earth,  
How much do I think others  
Would say my life was worth?

Have I made others happy  
With kindly words of cheer,  
A joyous song, a friendly smile,  
To make it pleasant here?

Have I helped those in sorrow  
To see the world more bright,  
Encouraged them to try again,  
And made their burdens light?

What has my life been worth here?  
I hope I filled the place  
God meant for me, so I can be  
Accepted, face to face.

— Leona Bernell, Chapter BV,  
Oklahoma

#### KANSAS

Armstrong, Loretta (Mrs. R. D.), AW, Scott City, April 11

Bowlin, Elsie (Mrs. J. A.), AD, Leavenworth, April 21

Held, Elsie (Mrs. Ernest), AS, Clay Center, April 10

Hollar, Barbara (Mrs. D. D.), DB, Marion, April 10

Kimball, Gertrude (Mrs. Charles Jr.), T, Neodesha, April 8

Lowry, Ruth Fulkerson (Mrs. H. H.), DR, Coffeyville, May 1

McColloch, Minnie (Mrs. F. B.), CW, Lawrence, April 16

McMurry, Ruth G. (Mrs. Ralph), F, Pratt, April 30

Miller, Julia (Mrs. L. M.), P, Holton, May 6

Mitchell, Edna (Mrs.), AZ, Lawrence, May 3

Reed, Aileen (Mrs. R. J.), CO, Burlington, April 19

Schwartz, Mary (Mrs. J. L.), AY, McPherson, April 24

Short, Mabel (Mrs.), N, Fredonia, March 28



**MAINE**

Martin, Avis L. (Mrs.), A, Bangor, May 9

**MASSACHUSETTS**

Zavarine, Lucile W. (Mrs. I. N.), H, Wellesley, March 7

**MICHIGAN**

Austin, Mary C. (Mrs. Arthur), BK, Grand Rapids, April 27  
 Farnham, Frances (Miss), BP, Ypsilanti, April 25  
 Johnson, Emma J. (Mrs. H. W.), Y, Muskegon, April 19  
 Snyder, Evelyn Roth (Mrs.), AG, Lansing, April 21

**MINNESOTA**

Dahl, Marion (Mrs. H. R.), P, Red Wing, April 26  
 Enersen, Ethel (Mrs. A. H.), AS, Marshall, May 11  
 Hendrickson, Frances (Mrs.), BI, Willmar, April 30  
 Hilmer, Laura C. (Miss), Y, Fairmont, May 4  
 Loy, Anna B. (Mrs.), AL, Duluth, March 26  
 Rosengren, Emily (Mrs.), M, Fergus Falls, May 5

**MISSOURI**

Aushman, Mary H. (Mrs.), BG, Springfield, April 16  
 Black, Mary (Mrs.), FM, St. Charles, April 2  
 Boyd, Susan (Mrs. J. P.), Y, Paris, April 20  
 Goins, Dorothy (Mrs.), GH, Louisiana, April 14  
 Henley, Gertrude (Mrs. J. A.), FI, Joplin, May 2  
 McDonald, Virginia (Mrs. C. W.), BQ, Gallatin, March 1  
 Whitlow, Laura C. (Mrs. W. B.), DY, Fulton, April 24

**MONTANA**

Haynes, Gertrude A. (Mrs.), P, Livingston, April 15  
 Syreen, Carol Lieper (Mrs. J.), A, Glendive, May 5

**NEBRASKA**

Clack, Mary E. (Mrs. E. W.), AA, Edgar, April 25  
 Douty, Myrtle (Miss), CC, Seward, May 5  
 Floerke, Verona (Mrs. G. G.), AT, Tecumseh, April 25  
 Heenan, Mary (Mrs.), U, Butte, April 21  
 Hubbard, Dora J. (Mrs. R. W.), A, York, March 18  
 Hume, Ida S. (Mrs. R. P.), CV, Omaha, April 11  
 Johnson, Maude E. (Mrs.), AG, Fullerton, April 26  
 McNamara, Mary (Miss), DR, Omaha, April 27  
 Pool, May M. (Mrs. R. J.), DK, Lincoln, April 3  
 Riley, Pearl (Mrs.), FO, Hay Spring, March 25  
 Sehnert, Lenita (Mrs.), FE, Plainview, April 18

Twamley, June Bennett (Mrs. E. C.), DH, Omaha, April 17  
 Vore, Anna L. T. (Miss), K, Lincoln, April 18  
 Wiles, Ella (Miss), F, Plattsmouth, April 17

**NEW MEXICO**

Andrews, Elizabeth, F, Santa Fe, April 17  
 Arnot, Elizabeth (Mrs. C. L.), G, Clovis, April 21  
 Smith, Eva B. (Mrs.), G, Clovis, April 4

**NEW YORK**

Adelsperger, Mary (Mrs. R. E.), AJ, New Rochelle, April 6  
 Woolever, Eloise (Mrs. H. E.), M, Syracuse, March 29

**NORTH CAROLINA**

Prall, Clara Dayle (Mrs.), J, Greensboro, May 4  
 Singleton, Margaret (Mrs. E. M.), E, Charlotte, February 16

**NORTH DAKOTA**

Farnsworth, Lulu (Mrs.), J, Wahpeton, December 17

**OHIO**

Harris, Henrietta (Mrs.), P, Akron, March 11  
 Napp, Grace (Mrs. J. C.), E, March 28  
 Rice, Mildred (Miss), G, Athens, April 17  
 Smith, Frances (Mrs.), BC, Dayton, February 20  
 Swisher, Shirlee M. (Miss), DN, Findlay, March 19

**OKLAHOMA**

Beegle, Anna (Miss), C, Alva, April 22  
 Copeland, Jim (Mrs. J. L.), AS, Frederick, April 5  
 Healy, Mae Y. (Mrs. J. R.), N, Tulsa, April 16  
 Norris, Helen A. (Miss), AI, Oklahoma City, May 1  
 Shaw, Lilley (Mrs.), AP, Henryetta, April 23  
 Sparks, Amy (Miss), V, Oklahoma City, April 30  
 Williams, Vivian (Mrs. Earl), S, Tonkawa, April 12  
 Worthington, Jennie (Mrs.), T, Eufaula, April 22

**OREGON**

Hoskins, Mabel (Mrs.), H, Eugene, April 30  
 Ingalls, Ida (Miss), BP, Corvallis, April 4  
 Jack, Grace (Mrs. E. C.), CX, Silverton, March 27  
 Moreland, Lavisa (Mrs.), N, Portland, April 21  
 Zehntbauer, Elizabeth (Mrs.), A, Portland, April 22

**SOUTH DAKOTA**

Findley, Alma (Mrs. J. S.), AQ, Sioux Falls, April 23  
 Knox, Hattie H. (Mrs. A. B.), AJ, Salem, April 17

**TENNESSEE**

Robinson, Frances J. (Mrs. J. W.), G, Oak Ridge, May 6

**TEXAS**

Foster, Anna (Mrs. A. B.), Q, Houston, April 20  
 Hamlin, Ruth (Mrs. C. O.), AV, Corpus Christi, April 19  
 McBroom, Alice P. (Mrs. J. H.), AO, El Paso, April 16  
 Paxton, Ione (Mrs. G. E.), CY, Laredo, April 17

**UTAH**

Behle, Daisy May (Mrs.), D, Salt Lake City, May 25

**VIRGINIA**

Buckey, Kathryn I. (Mrs. C. W.), T, Arlington, April 26  
 Espe, Grace (Mrs. D. L.), D, Arlington, February 16  
 Lawson, Carol (Mrs. H. M. Jr.), I, Hampton, March 10  
 Maddox, Hattie (Mrs.), N, Arlington, February 23  
 Thielman, Lydia L. (Mrs. H. P.), U, Alexandria, July 29, 1968

**WASHINGTON**

Bennett, Mildred (Mrs. M. W.), CA, Tacoma, April 11  
 Carlile, Ethel A. (Mrs.), CJ, Seattle, April 17  
 Dodge, Charlette F. (Mrs. J. B.), BV, Seattle, April 25  
 Ford, Mabel (Miss), AI, Spokane, April 30  
 Forney, Grace (Mrs.), AN, Puyallup, April 2  
 Hall, Adeline (Mrs. E. G.), CT, Seattle, November 16, 1968  
 Hillis, Lorraine (Mrs. A. E.), C, Tacoma, April 11  
 Johnson, Alma (Mrs.), BU, Seattle, April 30  
 Johnson, Linnea A. (Mrs.), K, Prosser, April 23  
 Olson, Minnie (Mrs.), AW, Deer Park, April 28  
 Wevley, Dorothy (Miss), E, Spokane, December 4  
 Yeager, Blanche, ET, Everett, February 18

**WEST VIRGINIA**

Forman, Lilian Trieber (Mrs.), A, Buckhannon, April 26

**WISCONSIN**

Beecher, Leon (Mrs.), BI, La Crosse, May 4  
 Patterson, Pearl Hendershot (Mrs.), AE, Madison, February 26

**WYOMING**

Anderson, Esther (Mrs. G. M.), C, Cheyenne, April 14  
 Andrew, Alletta C. (Mrs. W. H.), C, Cheyenne, April 5  
 Cooke, Myrtle E. (Mrs. V. R.), T, Sheridan, March 28  
 France, Anna B. (Mrs. Walton), A, Rawlins, April 16  
 McIvor, Mabel P. (Mrs. A. V.), C, Cheyenne, May 11



## READER ADS

READERS ADS are available to members only, and must include chapter identification. Ads are to follow the established style. The columns are no longer open to ads for program material.

DEADLINE for copy is two months preceding first day of the month of issue. Send ad copy to THE P. E. O. RECORD, 3700 Grand Avenue, Des Moines, Iowa 50312.

RATES. \$1.25 per line per insertion for one through five consecutive insertions. \$1.00 per line per insertion for six or more consecutive insertions.

## P.E.O. ARTICLES

Before an item employing any P. E. O. motif is offered for sale in the magazine, a sample of the article should be sent to the office of THE P. E. O. RECORD, 3700 Grand Avenue, Des Moines, Iowa 50312, for approval. It is recommended that the letters "P. E. O." not be used on advertised items.

HANDKERCHIEFS FOR P. E. O.'s! SHEER LINEN EXQUISITELY EMBROIDERED with 7 MARGUERITES, \$2.50. P. E. O. gift cards for members OR initiates, 35¢. Helene Potts, 721 W. P. Towers, Winter Park, Fla. 32789. Ch. BQ.

MARGUERITE NAPKINS — A lovely complement for P. E. O. occasions, 100 for \$2.25 ppd. Air Mail 60¢ extra. Mrs. John Dirst, 7309 Dickenson St., Springfield, Va. 22150. Ch. U.

MINIATURE FOOTED CERAMIC EMBLEM BOX decorated with a Marguerite. \$2.00 ppd. Mrs. John W. Schoelch, 213 W. Washington St., Shelbyville, Ind. 46176. Ch. AL.

## MISCELLANEOUS

"EASY ENTERTAINING" Cookbooks offered by Georgia State Chapter, \$2.00 each. Checks payable to Georgia State Treas. Order Mrs. Marey C. Wofford, 1325 Lavon Ave., Savannah, Ga. 31406. Ch. S.

"RED ROCK COOKBOOK" featuring Hot Dishes, Salads, Desserts. \$1.75 postpaid. Checks to Mrs. Wm. Fonda, Rt. #1, Knoxville, Iowa 50138. Early home of HATTIE BRIGGS BOUSQUET. Ch. LW.

Let Chapter IY of "SHOW ME" Missouri, "show you" their favorite recipes, tried and true. Order Cook Book \$2.25 ppd. Payable to Mrs. Jackson Barry, 806 Kabel, Blue Springs, Mo. 64015.

OLD FRENCH HAVILAND CHINA. If you are trying to replace or wish to sell odd pieces or sets, I have a Haviland matching service. Use Schleiger No. or send sample for identification with return postage to: Mrs. Carolyn W. Dauner, The Sign of the Potter's Wheel, P.O. Box 3022, University City, Mo. 63130. Ch. HE.

IOWA VISITORS . . . plan to stop in historic West Branch, birthplace of Herbert Hoover, and enjoy the quaint and interesting WHIPPLE HOUSE . . . Iowa's most unique gift and furniture shoppe featuring authentic pine reproductions, plus the unusual in gifts. Delicious food served in century-old Stone Cellar, Tues.-Sat. 11:30-1:30, Sunday dinner till 2:30. Whipple House, West Branch, Iowa on Interstate 80. Ch. JF.

WRITE FOR FREE CATALOG of Posters, Prints — distinctive Wall Decor, and receive a free authentic 11 in. x 14 in. reproduction of a Jonathan Fisher Woodcut (1768-1847) through special permission of the Jonathan Fisher Memorial, Blue Hill, Maine. No obligation of any kind. We are still offering the "BID AND LEAD COMPUTER," instant information for better contract bridge, \$1.00 ppd. La Casa de Pinon, 1017 Colorado Drive, Trinidad, Colo. 81082. Ch. J.

## REAL ESTATE

KANSAS CITY: For better new and resale homes in the better home areas, call Charlotte Byrne. Selling for J. C. Nichols Company. (Office) Ph. N18-3060 (home) Ph. N18-2054. Ch. GD Kansas.

MOVING TO DENVER OR SUBURBS? B. I. L. MITCH FIRDAY, Realtor, will find you a home! Bennett, Perkins, Wafer, Inc., 6441 E. Evans, Denver, Colo. 80222. Tel. 303-757-6181 or 771-4148. Ch. FQ.

ARE YOU BEING TRANSFERRED TO NEW YORK CITY? Please consider suburban Greenwich, Conn. for your new home. Easy commuting to Manhattan. Write or call Ruth Jobe, Real Estate Broker of Maguire Realty, 177 Sound Beach Ave., Old Greenwich, Conn. 06870. Tel. (Office) 203-637-0897. (Home) 203-637-3808. Ch. I.

MOVING TO OR FROM OKLAHOMA CITY? For professional help and to make your move easier call collect or write Jeanne Padberg, Broker with Randel-Wells Co., 6403 N. W. Grand Blvd., Oklahoma City, Okla. 73116. Telephone (ofc.) 405-843-6621 (res.) 405-843-0603. Ch. BW.

WINTER IN ARIZONA SUNSHINE — MAKE RESERVATIONS NOW — El Sahuaro is a small, delightful quiet APARTMENT-MOTEL in TUCSON, one block off Miracle Mile. Twin beds, kitchenettes, everything furnished, TV, Patio, etc. Send for brochure. We were filled all last winter with congenial P. E. O.'s and B. I. L.'s. Helen Pittman, 303 W. Flores, Tucson, Az. 85705. Ch. W.

YEAR AROUND VACATION RETREAT—golfing, fishing, skiing, rock hunting or just getting away from it all in the secluded Cascades. Comfortable home on The Little Deschutes River for rent by the week or month. Two miles from Sun River on Century Drive. Twenty miles south of Bend, Oregon. For further details and information write Mrs. Sally Haevernick, P.O. Box 308, Lebanon, Oregon 97355. Ch. V.

## TRAVEL

FRANCES NELSON'S 1969-1970 TRAVEL PLANS especially designed for P. E. O. members with AMERICAN EXPRESS-ALL INCLUSIVE-First Class and Deluxe Hotels-MOST MEALS-Sight seeing.

1. Nov. 8, 1969-TOUR to the ROMANTIC SOUTH PACIFIC via PAN AMERICAN AIRWAYS-1 month-\$1849-Depart San Francisco-TAHITI FIJI - AUSTRALIA - NEW ZEALAND. (A stop over in Hawaii is available at no extra air cost).
2. SOUTH AMERICA-Feb. 1970-East and West Coasts including COLOMBIA-ECUADOR-PERU and the fabulous INCA-Lands-CHILE and the CHILEAN LAKES - ARGENTINA - URUGUAY-BRAZIL including IGUAZU FALLS and BRASILIA, 4 weeks of exciting varied cultures, scenic wonders, unusual shopping, stimulating and different entertainments.
3. AROUND the WORLD-Late fall 1970-6 weeks-by popular request after two highly successful AROUND the WORLD P. E. O. Tours. Although similar, this Tour features new high lights while maintaining the basic features which made the others so delightful to our members. Apply for details to Mrs. Frances D. Nelson, 127 Ferne Avenue, Palo Alto, Calif. 94306. Ch. MM.

ESCORTED FALL CRUISES AND TOURS for Senior Citizens, from West Palm Beach, Fla. SEPTEMBER 15th: four days to Nassau — S/S Flavia is your hotel. \$94.00. OCTOBER 25th: seven days aboard S/S Starward visiting Jamaican ports. \$289.50. NOVEMBER 12th: Mexico — twelve days — by air from Miami. For detailed folders write: Mrs. Freda Gibson, Brooks-Universal Travel, Inc., 201 Datura St., West Palm Beach, Fla. 33401. Ch. AZ.



## CONCERNING PICTURES AND PERSONALS

Chapters are urged to send items for P. E. O. Personals that will be of general interest to the membership. Items are not acknowledged and are used as space permits. Articles should be typewritten, double-spaced. A minimum of two months must be allowed for publication, but much longer may be needed. There is no charge unless a picture is used. If a picture is used, a chapter is billed for the cost of printing it after it has appeared in the magazine. Cost will range from \$7.50 for the small pictures, upward to about \$12. Pictures submitted must be black-and-white prints with sharp detail and professional size. The photograph, identification of the people in the photograph, and any accompanying story should be sent in the same enclosure. As a general policy pictures and stories of the following are not used because of space limitations: Chapter anniversaries of less than 50 years; third-generation initiates; Founders' Day events unless an unusual idea is presented. 50-year members will be listed in the Honor Roll with a small picture if desired. It is not possible to use a separate story about each member and the honoring event. Send the following information for the Honor Roll: last name, given name, husband's initials; letters of initiating chapter, year of initiation; letters of present chapter, location of present chapter. Do not send snapshots, negatives, color pictures, engravings.

## CHANGING YOUR ADDRESS OR NAME?

EACH MEMBER IS RESPONSIBLE FOR SENDING HER OWN CHANGE OF ADDRESS OR NAME TO RECEIVE *THE P. E. O. RECORD*. Use the form printed below. If your address is to change, fill in this form as directed and mail it six weeks in advance of your move. No change can be processed unless all information asked for is given including the last address (with Zip Code) at which *THE P. E. O. RECORD* was received. Copies lost through failure to give notice of change of address cannot be replaced free of charge.

### Attach Label Here

Place your present magazine label in this space. If label is not available attach your old address, including zip code. This is absolutely necessary.

## FILL ALL BLANKS BELOW GIVING NEW MAILING ADDRESS

(Print information or use typewriter)

Chapter Letter \_\_\_\_\_ State \_\_\_\_\_  
 Name \_\_\_\_\_  
 (Last Name) (First Name) (Husband's Initials)  
 Street or Box Number \_\_\_\_\_  
 City \_\_\_\_\_ State \_\_\_\_\_ Zip Code \_\_\_\_\_

DATE NEW ADDRESS EFFECTIVE: \_\_\_\_\_

Cut on dotted lines and mail to: Circulation Dept., *THE P. E. O. RECORD*  
 3700 Grand Avenue, Des Moines, Iowa 50312

## Presidents SUBORDINATE CHAPTERS

### Alaska

- A—Ketchikan: Marlynn Porter (Mrs. C. H.), Box 778, 99901
- B—Fairbanks: Agnes Sunnell (Miss), 540 B 10th Ave., 99701
- C—Anchorage: Barbara Nesbitt (Mrs. B.), 1508 G St., 99501
- D—Juneau: Ann Pritchard (Mrs. W.), Box 529, 99801
- E—Anchorage: Louise Smith (Mrs. H. Z.), 2901 Columbia St., 99504
- F—Fairbanks: Frances Miller (Mrs. E. V.), 700 10th Ave., 99701
- G—Juneau: Dorothy Whitehead (Mrs. Wm.), 614 Harris St., 99801
- H—Ketchikan: Nancy Hunt (Mrs. O. T.), 2034 Second Ave., 99901
- I—Fairbanks: Helen Frank (Mrs. C.), 1125 Sunset Dr., 99701
- J—Anchorage: Marion Gatzka (Mrs. J. A.), Box 2100 99503
- K—Anchorage: Edith Durst (Mrs. D.), 1202 Oxford Dr., 99503

### Delaware

- A—Wilmington: Ann Graham (Mrs. J. W.), R.D. #1, Chadds Ford, Pa. 19317
- B—Wilmington: Margaret Wattman (Mrs. K. E.), 7 Raintree Rd., R.D. #1, Chadds Ford, Pa. 19317
- C—Wilmington: Jane Mitchell (Mrs. H. D.), 1208 Hillside Blvd., Carrcroft, 19803
- D—Wilmington: Reba Caney (Mrs. R. D.), 413 Brentwood Dr., Carrcroft, 19803
- E—Wilmington: Dorothy Little (Mrs. R. W.), 2529 Deepwood Dr., Foulkwoods, 19803
- F—Wilmington: Mary Whitmore (Mrs. C.), 363 Erie Ave., Hollywood Gardens, Carney's Point, N.J. 03069
- G—Wilmington: Virginia Brooks (Mrs. R. L.), 5 Coachman Court, Surrey Park, 19803
- H—Wilmington: Elizabeth Ullman (Mrs. J. O.), R.D. 2, Kennett Square, Pa. 19348

### Hawaii

- A—Honolulu: Clare Hance (Mrs. F. E.), 4954 Kolo-hala, 96816
- B—Honolulu: Dora Powlison (Mrs. P. A.), 70 Piper's Pall, 96822
- C—Honolulu: Constance Black (Mrs. E. E., Jr.), 2056 Alihilani Place, 96822
- D—Honolulu: Lynn Wade (Mrs. C.), 312 Ilimall Loop, Kailua, 96734
- E—Honolulu: Nancy Boyle (Mrs. J. W.), 943 Waiholo St., 96821
- F—Honolulu: Lois Pietschman (Mrs. M. A.), 2050 Alihilani Pl., 96822
- G—Kailua: Hollis Smith (Mrs. V. E.), 44-106 Kauinoha Pl., Kaneohe, 96744

### Maine

- A—Bangor: Julia Eaton (Mrs. R. J.), 15 Hayward St., 04401
- B—Bangor: Marguerite Mabee (Mrs. J. R.), 271 Kenduskeag Ave., 04401
- C—Belfast: Elizabeth Abbott (Mrs. W. R.), 26 Pearl St., 04915

### New Hampshire

- A—Hanover: Frances Ayer (Mrs. C. J.), RFD #3, Plymouth, 03264
- B—Concord: Evelyn Thompson (Mrs. W. N.), 77 Concord St., Nashua, 03060

### Quebec

- A—Montreal: Marion Palmer (Mrs. H. G.), 4585 Montclair Ave.
- B—Montreal: Jean Meng (Mrs. M.), 6550 Duncan Ave., 28
- C—Montreal: Grace Hone (Mrs. R. S.), 488 Montcalm Ave., Dollard Des Ormeaux

### Rhode Island

- A—Providence: Angie D'Alora (Mrs. J. B., Jr.), 485 Red Chimney Dr., Warwick, 02886
- B—Kingston: Jane Clair (Mrs. A.), 39 Cherry Rd., 02881

### Saskatchewan

- A—Moose Jaw: Anne Buchbach (Mrs. C. K.), 1039 Third Ave. N.E.
- B—Saskatoon: Lorraine Morrison (Mrs. B.), 2222 McKinnon Ave.
- C—Regina: Miriam Donnelly (Mrs. C. W.), 3921 17th Ave.

### South Carolina

- A—Orangeburg: Geneva Adams (Mrs. B. P.), 390 Pike N.E., 29115
- B—Aiken: Ruth Ann Alexander (Mrs. J. M.), 554 Banks Mill Rd., 29801
- C—Columbia: Betty Lovell (Mrs. F. J.), 3139 Travis Court, 29204
- D—Spartanburg: Margaret Huff (Mrs. W. L.), 465 Anderson Dr., Box 41, Rt. 4, 29302

### Vermont

- A—Burlington: Anne Blum (Mrs. R. C.), 9 Handy Ct., 05401
- B—Burlington: Betty Bahrenburg (Mrs. H. A.), 82 Overlake Park, 05401
- C—Burlington: Sue Smith (Mrs. D. J.), 9 Driftwood Lane, 05401



# STATE, PROVINCE AND DISTRICT OFFICERS — Continued from Fourth Cover

## MISSISSIPPI

Pres., Kathryn Price (Mrs. R. C.) ..... Rt. 4, Box 494, Pascagoula 39567  
1st V.-P., Miriam Scarborough (Mrs. G. W.) ..... 116 Benachi Ave., Biloxi 39530  
2nd V.-P., Elizabeth Keene (Mrs. L. M.) ..... 1023 E. 2nd St., Pass Christian 39571  
Org., Barbara White (Mrs. J. H.) ..... 2075 Cherokee, Jackson 39211  
Rec. Sec., Lola McClary (Mrs. D. N.) ..... Box 427, Oxford 38655  
Cor. Sec., Margaret Hughes (Mrs. E. W.) ..... 118 Banyan Drive, Jackson 39211  
Treas., Margaret Guice (Mrs. D. D.) ..... 232 Iberville Drive, Biloxi 39530

## MISSOURI

Pres., Maxine Farrar (Mrs. R. K.) ..... Braymer 64624  
1st V.-P., Kathryn Newman (Mrs. H. B.) ..... 718 North St., Cape Girardeau 63701  
2nd V.-P., Mary Thomas (Mrs. L. B.) ..... 1330 Kentucky Rd., Mexico 65265  
Org., Virginia Maxson (Mrs. T. R.) ..... Arilen Acres, Warrensburg 64093  
Rec. Sec., Miss Carolyn Dickson ..... 4630 Wornall Rd., Kansas City 64112  
Cor. Sec., Luella Attebery (Mrs. C. L.) ..... 1301 E. Normal Ave., Kirksville 63501  
Treas., Margaret Weimer (Mrs. G. A.) ..... 214 Peeke Ave., Kirkwood 63122  
Exec. Sec., Leta Frances Botts (Mrs. J. C.) ..... Rt. 4, Mexico 65265

## MONTANA

Pres., Mary Jo Buffington (Mrs. K. E.) ..... 2000 Third Ave. N., Great Falls 59401  
1st V.-P., Cynthia Beverly (Mrs. H. H.) ..... Box 1176, Cut Bank 59427  
2nd V.-P., Eleanor Robinson (Mrs. J. B.) ..... 1521 Meadowlark Dr., Great Falls 59401  
Org., Garnette Stengel (Mrs. P.) ..... 104 Crescent Dr., Wolf Point 59201  
Rec. Sec., Arlene Sivertson (Mrs. M. S.) ..... 1012 Avenue F, Billings 59101  
Cor. Sec., Marjorie Keeton (Mrs. R. G.) ..... 1022 So. Grand, Bozeman 59715  
Treas., Mrs. Blanche Harding ..... Shoreline Route, Polson 59850

## NEBRASKA

Pres., Sheila Schreck (Mrs. H. W.) ..... 1213 No. Baltimore Ave., Hastings 68901  
1st V.-P., Kathryn White (Mrs. E. O.) ..... 1608 23rd St., Central City 68826  
2nd V.-P., Helen Magill (Mrs. R.) ..... 718 East Ave., Holdrege 68949  
Org., Catherine Andersen (Mrs. E. M.) ..... 4411 Crestline Dr., Omaha 68134  
Rec. Sec., Janet Atkins (Mrs. N. W.) ..... 2342 Newton St., Sidney 68162  
Cor. Sec., Verna Drayton (Mrs. J. W.) ..... Wood Lake 69221  
Treas., Margie Martin (Mrs. R. J.) ..... 3125 West Summit, Lincoln 68502

## NEVADA

Pres., Elizabeth Helgren (Mrs. I. W.) ..... 2801 Marvin St., Carson City 89701  
1st V.-P., Virginia Longley (Mrs. T. C.) ..... 1513 S. Ninth St., Las Vegas 89104  
2nd V.-P., Leslie Whittemore (Mrs. R. G.) ..... 3035 Sprout Way, Sparks 89431  
Org., Elise Hall (Mrs. W. W.) ..... 1550 Meadowview Lane, Reno 89502  
Rec. Sec., Madeline Garrett (Mrs. E. M.) ..... 628 Avenue K, Boulder City 89005  
Cor. Sec., Helen Pitts (Mrs. E. R.) ..... 760 Brookfield Dr., Reno 89503  
Treas., Celia Newton (Mrs. E. L.) ..... P.O. Box #633, Carson City 89701

## NEW JERSEY

Pres., Ruth Kennedy (Mrs. E. L.) ..... Glen Alpine Road, New Vernon 07976  
1st V.-P., Betty Jean Tyler (Mrs. G. W.) ..... Box 396, Delsea Drive, Pitman 08071  
2nd V.-P., Virginia Hurst (Mrs. H. H.) ..... 38 Pine Ave., Madison 07940  
Org., Muriel Wisler (Mrs. W. A.) ..... 462 Walton Rd., Maplewood 07040  
Rec. Sec., Winifred Baker (Mrs. C. P.) ..... Apt. 1-F, 806 Morris Turnpike, Short Hills 07078  
Cor. Sec., Dorothy Barnhouse (Mrs. P. P.) ..... 262 Longmeadow Rd., Butler 07405  
Treas., Lucretia Van Oist (Mrs. R. A.) ..... 206 Fern Ave., Collingswood 08108

## NEW MEXICO

Pres., Irene Brantley (Mrs. Draper) ..... 706 W. Riverside, Carlsbad 88220  
1st V.-P., Elizabeth Duphorne (Mrs. Robert) ..... 1519 Columbia Dr., N.E., Albuquerque 87106  
2nd V.-P., Virginia Malone (Mrs. Ernest, Jr.) ..... Rt. 1, Box 78, Lake Arthur 88253  
Org., Beth Gann (Mrs. J. A.) ..... P. O. Box 344, Hobbs 88240  
Rec. Sec., Ethel Beard (Mrs. G. M.) ..... 1018 W. University Dr., Portales 88130  
Cor. Sec., Eloise Roberts (Mrs. R. W.) ..... 3321 Hastings Dr., N.E., Albuquerque 87106  
Treas., Glenette Cain (Mrs. Edwin) ..... P.O. Box 1066, Clovis 88101

## NEW YORK

Pres., Jane Tarbell (Mrs. G. S.) ..... 26 Strickland Pl., Manhasset 11030  
1st V.-P., Dorothy Goddell (Mrs. J. C.) ..... Liberia Rd., East Aurora 14052  
2nd V.-P., Eleanor Coppoc (Mrs. W. J.) ..... 14 Kingwood Park, Poughkeepsie 12601  
Org., Mary Inkley (Mrs. D. E.) ..... 14 Kimberly Rd., Pittsford 14534  
Rec. Sec., Mary Walcott (Mrs. J. W.) ..... R.D. 5, West Fifth St. Rd., Oswego 13126  
Cor. Sec., Jean Wright (Mrs. R. O.) ..... 10 Thomas Dr., Rome 13440  
Treas., Lucille Eichelberger (Mrs. J. K.) ..... 3513 Stratford Rd., Wantagh 11793

## NORTH CAROLINA

Pres., Ardeth Coward (Mrs. S. D.) ..... 5121 Wickham Rd., Raleigh 27607  
1st V.-P., Haidee Wiebe (Mrs. D. V.) ..... 448 Muir's Chapel Rd., Greensboro 27410  
2nd V.-P., Patricia Elliott (Mrs. J. P.) ..... 7033 Thermal Rd., Charlotte 28211  
Org., Patty Butler (Mrs. J. E.) ..... 5901 Amity Pl., Charlotte 28212  
Rec. Sec., Mary Voorhees (Mrs. G. E.) ..... 425 Clement Ave., Charlotte 28204  
Cor. Sec., Patricia Hildebrandt (Mrs. V. D.) ..... 2800 Country Club Rd., Winston-Salem 27104  
Treas., Genevieve Scheer (Mrs. G. F.) ..... Box 807, Chapel Hill 27514

## NORTH DAKOTA

Pres., Barbara Redmond (Mrs. H. A.) ..... Ellendale 58436  
1st V.-P., Margaret Kaiser (Mrs. E. E.) ..... 700 9th St. So., Fargo 58102  
2nd V.-P., Ruthmary Erdahl (Mrs. R. E.) ..... 712 4th Ave. E., Williston 58801  
Org., Sue Belthorn (Mrs. P.) ..... 849 North 2nd St., Wahpeton 58075  
Rec. Sec., Norma Pullin (Mrs. R.) ..... Beach 58621  
Cor. Sec., Elizabeth Watson (Mrs. W. M.) ..... 1542 7th St. N., Fargo 58102  
Treas., Mary Trout (Mrs. K.) ..... 1019 Hannifin, Bismarck 58501

## OHIO

Pres., Mary Helen Wegmann (Mrs. C. E.) ..... 4969 W. Woodcrest Dr., Chagrin Falls 44022  
1st V.-P., Georgianna Bonds (Mrs. A. B.) ..... 329 Beech St., Berea 44017  
2nd V.-P., Eleanor Burr (Mrs. J. B.) ..... 2063 Inch Cliff Rd., Columbus 43221  
Org., Virginia Black (Mrs. A. H.) ..... 3209 Kylemore Rd., Toledo 43606  
Rec. Sec., Elizabeth Arnold (Mrs. J. R.) ..... 679 Hilltop Ct., Chillicothe 45601  
Cor. Sec., Mary Rose Cominski (Mrs. G. F.) ..... 74 West Case Dr., Hudson 44236  
Treas., Mary Wolfe (Mrs. S. J.) ..... 343 Beverly Pl., Dayton 45419

## OKLAHOMA

Pres., Catherine Cummings (Mrs. F. C.) ..... 3434 S. Delaware, Tulsa 74105  
1st V.-P., Jarita Askins (Mrs. O. M.) ..... Box 220, Duncan 73533  
2nd V.-P., Joan Hambrick (Mrs. M. K.) ..... 1211 Huntington, Okla. City 73116  
Org., Delores Mathews (Mrs. H.) ..... 1418 Seneca Dr., Enid 73701  
Rec. Sec., Myrtle Mason (Mrs. C. C.) ..... 1123 So. Evanston, Tulsa 74104  
Cor. Sec., Mary Maxwell (Mrs. C. L.) ..... 715 Logan, Alva 73717  
Treas., Miss Katie Slack ..... 1224 N. 5th St., Durant 74701

## ONTARIO

Pres., Ellen Freeman (Mrs. R. S.) ..... 55 Langbourne Pl., Don Mills 1st V.-P., Mary Bagshaw (Mrs. A. T.) ..... 49 Glen Elm Ave., Apt. 418, Toronto 7  
2nd V.-P., Edna Barker (Mrs. P. L.) ..... 9 Westacres Dr., Toronto 15  
Org., Isabelle Lake (Mrs. T. G.) ..... 35 Cheritan Ave., Toronto 12  
Rec. Sec., Kathleen Spalding (Mrs. L. V.) ..... 11 Orrell Ave., Islington  
Cor. Sec., Mrs. Joan Brown ..... 33 Holly St., Apt. 1411, Toronto 7  
Treas., Violet McDuffee (Mrs. D. W.) ..... 315 Crestview Ave., Ottawa 8

## OREGON

Pres., Lula Williams (Mrs. G. M.) ..... 1889 Hawthorne Ave., Reedsport 97467  
1st V.-P., Doreen Shogren (Mrs. H. W.) ..... 170 Liberty N.E., Salem 97301  
2nd V.-P., Ruth Homing (Mrs. R. S.) ..... 4235 N.E. Laddington Ct., Portland 97213  
Org., Jeanne Popovich (Mrs. M.) ..... 1390 N.W. 14th St., Corvallis 97330  
Rec. Sec., Arline Mencke (Mrs. R. E.) ..... 2141 East Jackson, Medford 97501  
Cor. Sec., Pauline Acaiturri (Mrs. J. W.) ..... Rt. 8, Box 383, Pleasant Hill 97401  
Treas., Eleanor Ehlers (Mrs. F. B.) ..... 1338 Pacific Terr., Klamath Falls 97601

## PENNSYLVANIA

Pres., Velma Smith (Mrs. W. A.) ..... 598 Baeder Rd., Jenkintown 19046  
1st V.-P., Darthea Keith (Mrs. R.) ..... 44 Fifth Ave., Chambersburg 17201  
2nd V.-P., Edna Cathcart (Mrs. R. T.) ..... 301 South Wayne Ave., Wayne 19087  
Org., Dorothy Steketee (Mrs. A. F.) ..... 4012 Briggs Ave., Erie 16504  
Rec. Sec., Clara Sharp (Mrs. W. H.) ..... 244 Hoodridge Dr., Pittsburgh 15234  
Cor. Sec., Virginia Hagaman (Mrs. F. H.) ..... 1301 Medford Rd., Wynnewood 19096  
Treas., Margie Haroff (Mrs. R.) ..... 180 Kent Dr., Pittsburgh 15241

## SOUTH DAKOTA

Pres., Dorothy Nielsen (Mrs. H. W.) ..... 145 East Sixth, Winner 57580  
1st V.-P., Jean Bibby (Mrs. J. E.) ..... 822 Eighth Ave., Brookings 57006  
2nd V.-P., Elizabeth McCann (Mrs. W. R.) ..... 1007 Sixth Ave., Brookings 57006  
Org., Helen Evans (Mrs. E. E.) ..... 2310 S. Main Ave., Sioux Falls 57025  
Rec. Sec., Rhoda Christensen (Mrs. W. W.) ..... 305 W. Jefferson, Elkpoint 57025  
Cor. Sec., Dorothy Delicate (Mrs. D. T.) ..... 11 Glendale Dr., Lead 57554  
Treas., Mary Sue Purdy (Mrs. P. M.) ..... 700 Ridge Rd., Sioux Falls 57105

## TENNESSEE

Pres., Ardis Leathers (Mrs. R. B.) ..... 814 Potter Lane, Nashville 37206  
1st V.-P., Mignon Chiles (Mrs. J. G.) ..... 708 Enquirer Ave., Nashville 37206  
2nd V.-P., Gladys Langdon (Mrs. A.) ..... 512 New York Ave., Oak Ridge 37830  
Org., JoAnn O'Dell Josephson (Mrs. L. M.) ..... 7025 Kinzlow Dr., Knoxville 37919  
Rec. Sec., Inez Bailey (Mrs. O. M.) ..... 6195 Green Meadows Cove, Memphis 38117  
Cor. Sec., Mildred Fowke (Mrs. W. A., Jr.) ..... 1414 Continental Dr., Chattanooga 37405  
Treas., Ellen Ramsey (Mrs. L.) ..... 91 W. Chickasaw Pkwy., Memphis 38111

## TEXAS

Pres., Evelyn Larson (Mrs. D.) ..... 1300 Daffodil, Mc Allen 78501  
1st V.-P., Eugenia Kistenmacher (Mrs. C. E.) ..... 4253 Park Hill Dr., El Paso 79902  
2nd V.-P., Luella Wight (Mrs. P. F.) ..... 3828 Lawndale, Fort Worth 76133  
Org., Adele Hollister (Mrs. H. A.) ..... 4305 Glenwick, Dallas 75205  
Rec. Sec., Betsy Thrift (Mrs. D.) ..... 627 Nottingham, San Antonio 78209  
Cor. Sec., Josephine Stone (Mrs. D.) ..... Box 766, Raymondville 78580  
Treas., Imogene Arnold (Mrs. J. H.) ..... 718 Tanglewood Blvd., Houston 77027

## UTAH

Pres., Elsie Jones (Mrs. R. E.) ..... 860 Concord Way, Bountiful 84010  
1st V.-P., Esther Badertscher (Mrs. R. D.) ..... 1543 East 9th S., Salt Lake City 84105  
2nd V.-P., Vivian Voorhies (Mrs. A. D.) ..... 323 W. 2½ S., Vernal 84078  
Org., Mrs. Fay Curtis ..... Kirk Hotel, Tooele 84074  
Rec. Sec., Ruth Kilfoyle (Mrs. J. G.) ..... 887 North 3rd E., Price 85401  
Cor. Sec., Grace Meldrum (Mrs. B. N.) ..... 1972 S. Wasatch Dr., Salt Lake City 84108  
Treas., Sara Keller (Mrs. J.) ..... 951 E. 320 N., Logan 84321

## VIRGINIA

Pres., Edna Watkins (Mrs. V. L.) ..... 1705 Oakcrest Dr., Alexandria 22302  
1st V.-P., Arline Stewart (Mrs. J. R., Jr.) ..... 725 No. Pinetta Dr., Richmond 23235  
2nd V.-P., Isabelle Hardie (Mrs. Wm. III) ..... 2916 Spring Rd., S.W., Roanoke 24015  
Org., Janice Bruner (Mrs. B. B.) ..... 1710 Forest Lane, McLean 22101  
Rec. Sec., Margaret Riggins (Mrs. A. E.) ..... Rt. 1, Box 140-A, Tabb 23602  
Cor. Sec., Glenn White (Mrs. M. B.) ..... 5037 Finn Rd., Virginia Beach 23455  
Treas., Jo Ann Jorgenson (Mrs. P. H.) ..... 5065 N. 36th St., Arlington 22207

## WASHINGTON

Pres., Elizabeth Boyington (Mrs. A. M.) ..... 1503 Upper Dr., Pullman 99163  
1st V.-P., Eunice Hansens (Mrs. C.) ..... 215 Fulton St., Walla Walla 99362  
2nd V.-P., Bernice Andrews (Mrs. J. H.) ..... Star Route, Box 55, Kingston 98346  
Org., Mary Lee Hamilton (Mrs. R. C.) ..... P.O. Box 338, Grandview 98930  
Rec. Sec., Shirley Hagestad (Mrs. H. A.) ..... 504 Riverview Dr., N.E., Auburn 98002  
Cor. Sec., Patricia Kays (Mrs. F. H.) ..... 8226-118th Ave. S.E., Renton 98055  
Treas., Elaine Brownell (Mrs. J. W.) ..... 1902 S. Wilbur, Walla Walla 99362

## WEST VIRGINIA

Pres., Kathleen Adams (Mrs. D.) ..... 53 Meadowcrest, Parkersburg 26101  
1st V.-P., Lilian Bogges (Mrs. J. D.) ..... 123 South Main St., Philippi 26416  
2nd V.-P., Ethel Worden (Mrs. D. T.) ..... 1444 Washington Ave., Parkersburg 26101  
Org., Mamie Lawson (Mrs. W. T.) ..... 905 Shelby Ave., Fairmont 26554  
Rec. Sec., Virginia Lee Carpenter (Mrs. J. M.) ..... 9 Lincoln Way, Buckhannon 26201  
Cor. Sec., Connie Worrell (Mrs. D. T.) ..... 329 Kenmore St., Morgantown 26505  
Treas., Donna Fox (Mrs. W. S.) ..... 534 N. Inwood Dr., Huntington 25701

## WISCONSIN

Pres., Margaret Bartheld (Mrs. A. W.) ..... 710 Krueger Court, R #1 Onalaska 54650  
1st V.-P., Betty Sheldon (Mrs. W. R.) ..... 39 Fox Point Dr., Appleton 54911  
2nd V.-P., Mary Higley (Mrs. H. C.) ..... 1824 First St., Menominee, Mich. 49858  
Org., Grace Miller (Mrs. C. A.) ..... 1230 Harmony Dr., Janesville 53545  
Rec. Sec., Sharon Bitter (Mrs. B. R.) ..... 4353 North 87th St., Milwaukee 53222  
Cor. Sec., Edith Churchill (Mrs. R. E.) ..... 423 Summit Ave., Eau Claire 54701  
Treas., Marian Wolfe (Mrs. W.) ..... 108 Park St., River Falls 54022

## WYOMING

Pres., Katherine Rames (Mrs. J. O.) ..... 1221 Spring Creek Dr., Laramie 82070  
1st V.-P., Anne Cook (Mrs. W. E.) ..... 566 Loucks, Sheridan 82801  
2nd V.-P., Mary Brox (Mrs. G. W.) ..... 1413 Gallup Pl., Rawlins 82301  
Org., Elinor Robinson (Mrs. R.) ..... 3017 Carey Ave., Cheyenne 82001  
Rec. Sec., Joyce Bloom (Mrs. C. K.) ..... 644 Cary, Powell 82435  
Cor. Sec., June Ann McDaniel (Mrs. H. C., Jr.) ..... 3228 Monte Vista Dr., Casper 82601  
Treas., Kathleen Brighton (Mrs. K. R.) ..... 5 Pioneer Dr., Thermopolis 82443



# STATE, PROVINCE AND DISTRICT OFFICERS

## ALABAMA

Pres., Virginia Douglass (Mrs. W. E.) ..... 6819 Criner Rd., Huntsville 35802  
1st V.-P., Thelma Wilkins (Mrs. C. H. T.) ..... 277 Woodland Hills, Tuscaloosa 35401  
2nd V.-P., Catherine Segars (Mrs. W.) ..... P. O. Box 6586, Mobile 36606  
Org., Betty Harrison (Mrs. W. L.) ..... 1837 Post Oak Rd., Birmingham 35216  
Rec. Sec., Fynn Watkins (Mrs. W. W.) ..... 3253 Monte D'Oro, Birmingham 35216  
Cor. Sec., Annie Bennett (Mrs. R. L.) ..... 2765 Baldwin Brook Dr., Montgomery 36111  
Treas., Margie Hudson (Mrs. R. J.) ..... 3404 Gilmer Avenue, Montgomery 36105

## ALBERTA

Pres., Mrs. Marion Vallat ..... 3610-6 St. S.W., Calgary 6  
1st V.-P., Freida Mossop (Mrs. C. S.) ..... 403-33 Ave. S.W., Calgary 6  
2nd V.-P., Eleanor Brunell (Mrs. W. H.) ..... 4131-42 St. S.W., Calgary 8  
Org., Hilda Clark (Mrs. J. D.) ..... 10404-133 St., Edmonton 40  
Rec. Sec., Margaret Dowkes (Mrs. C. I.) #3-22 Division Ave. S.W., Medicine Hat  
Cor. Sec., Harriet E. Shiels (Mrs. A. E.) ..... 11619-72 Ave., Edmonton 62  
Treas., Mary Pemberton (Mrs. J. E.) ..... 13604-86 Ave., Edmonton 51

## ARIZONA

Pres., Hester Cochran (Mrs. C. M.) ..... 1550 W. Edgemont, Phoenix 85007  
1st V.-P., Bettie Ingraham (Mrs. F. L.) ..... 909 9th Ave., Yuma 85364  
2nd V.-P., Josephine Karmen (Mrs. L. J.) 5846 E. Indian Bend Rd., Scottsdale 85251  
Org., Eula Wager (Mrs. A. T.) ..... 335 E. Palncroft Dr., Tempe 85281  
Rec. Sec., Miriam S. Wallis (Mrs. B. W.) ..... Star Route, Box 165, Marana 85238  
Cor. Sec., Lucille Metcalfe (Mrs. D. S.) ..... 5811 E. 9th St., Tucson 85711  
Treas., Fay Bagby (Mrs. C. F.) ..... 222 Vista Dr., Prescott 86301

## ARKANSAS

Pres., Elizabeth Isaacson (Mrs. R. J.) ..... 3405 Pope Ave., N. Little Rock 72116  
1st V.-P., Mary Sawyer (Mrs. J. F.) ..... 10 Hyten, Benton 72015  
2nd V.-P., Mildred Coleman (Mrs. W. L.) ..... Box 479, Arkadelphia 71923  
Org., Martha King (Mrs. V. J.) ..... 1911 Martin Drive, Pocahontas 72455  
Rec. Sec., Vinnie Freeman (Mrs. C. B.) ..... 33 Ridgeway, Eureka Springs 72632  
Cor. Sec., Virginia Driver (Mrs. J. D.) ..... 520 West Johnson, Osceola 72370  
Treas., Kathryn Bost (Mrs. R. B.) ..... 12 Patricia Lane, Little Rock 72205

## BRITISH COLUMBIA

Pres., Bernice Peden (Mrs. E.) ..... 3205 Cadboro Bay Rd., Victoria  
1st V.-P., Marjorie Gibb (Mrs. H. D.) ..... 6496 Cartier St., Vancouver  
2nd V.-P., Patricia Whyte (Mrs. D. D.) ..... 825 Highland Dr., West Vancouver  
Org., Betty Steele (Mrs. R. L.) ..... 1913-7th Ave., New Westminster  
Rec. Sec., Dorothy Kane (Mrs. B.) ..... #203, 511 Ash St., New Westminster  
Cor. Sec., Grace Davis (Mrs. L. L.) ..... 3540 W. 36th Ave., Vancouver 13  
Treas., Dorothy Maclean (Mrs. J. B.) ..... 2662 Queenswood Dr., Victoria

## CALIFORNIA

Pres., Marjorie Graham (Mrs. T. A.) ..... 133 Estates Dr., Danville 94526  
1st V.-P., Meredith Giantvalley (Mrs. J. R.) ..... 3721 Alcott St., San Diego 92106  
2nd V.-P., Lena Drummond (Mrs. S. H.) ..... 23432 Montclair Way, Los Altos 94022  
Org., Mary Kay Heidner (Mrs. T. W.) ..... 2447 Loma Vista St., Pasadena 91104  
Rec. Sec., Ila Lee Ehret (Mrs. P. D.) ..... 17170 Esteban St., Hayward 94541  
Cor. Sec., Sue Morgan (Mrs. G. C.) ..... 1512 E. First St., Long Beach 90802  
Treas., Sally Langmade (Mrs. R. L.) ..... 612 Hermosa, South Pasadena 91030  
Exec. Sec., Mary Louise Remy (Mrs. C. S.) ..... 8100 Flight Ave., Los Angeles 90045  
Exec. Treas., Mildred Cortelyou (Mrs. J. T.) ..... 3667 Virginia Rd., Los Angeles 90016

## COLORADO

Pres., Jean Rainey (Mrs. D. A.) ..... 490 So. Poplar Way, Denver 80222  
1st V.-P., Opal Grigsby (Mrs. D. M.) ..... 411 West 4th St., Wray 80758  
2nd V.-P., Shirley Oldemeyer (Mrs. R. K.) ..... 530 Gay St., Longmont 80501  
Org., Louise McVicker (Mrs. J. H.) ..... 2120 Tabor Dr., Denver 80215  
Rec. Sec., Katherine Rock (Mrs. R. L. Jr.) ..... P.O. Box 824, Boulder 80302  
Cor. Sec., Gwendolyn Perkins (Mrs. F. J.) ..... 2027 East 11th Ave., Denver 80206  
Treas., Gene Crissman (Mrs. M.) ..... 695 Crestridge Dr., Grand Junction 81501

## CONNECTICUT

Pres., Martha McCulloch (Mrs. J. R., Jr.) ..... 310 Hycliff Terr., Stamford 06902  
1st V.-P., Katharine Cackler (Mrs. A. E.) ..... 56 Valley Rd., Stamford 06902  
2nd V.-P., Margaret Mason (Mrs. C. W.) ..... 168 Rocky Rapids Rd., Stamford 06903  
Org., Mary Elizabeth Snow (Mrs. J. H.) ..... 32 Old Forge Rd., Wilton 06897  
Rec. Sec., Margery Carlson (Mrs. J. L.) ..... 14 Pent Rd., Bloomfield 06002  
Cor. Sec., Marjorie Allen (Mrs. B. M.) ..... 16 Old Orchard Rd., Westport 06880  
Treas., Rosalind Whalon (Mrs. P. G.) ..... 330 Sir Walter Dr., Cheshire 06410

## DISTRICT OF COLUMBIA

Pres., Miss Kathryn Towne, 3378 Chiswick Ct., Apt. 3H, Silver Spring, Md. 20906  
1st V.-P., Ruth Bright (Mrs. B. B.) ..... 2436 N. Utah St., Arlington, Va. 22207  
2nd V.-P., Irene Geiss (Mrs. E. P.) ..... 6448 Vale St., Alexandria, Va. 22312  
Org., Adele Reed (Mrs. W. O.) ..... 4800 Calvert St., N.W., Washington 20007  
Rec. Sec., Mary Irons (Mrs. E. S.) ..... 3945 52nd St., N.W., Washington 20016  
Cor. Sec., Harriett Lynn (Mrs. W. G.) 2935 Northampton St., N.W., Washington 20015  
Treas., Lolita Fetter (Mrs. F. A.) Potomac Plaza Apt. 200, 2745 Virginia Ave., Washington 20037

## FLORIDA

Pres., Frances Popham (Mrs. K. R.) ..... P.O. Box 2410, Winter Haven 33880  
1st V.-P., Margaret Witte (Mrs. E. D.) ..... 7083 Longbay Blvd., Sarasota 33580  
2nd V.-P., Grace Grantham (Mrs. J. V. H.) ..... 1806 Lake Shore Dr., Orlando 32803  
Org., Betty Parrish (Mrs. J. J., Jr.) ..... 909 Indian River Ave., Titusville 32780  
Rec. Sec., Jeanne Gunderson (Mrs. G. L.) ..... 205 Walton Heath Dr., Atlantis, Lantana 33460  
Cor. Sec., Mrs. Norma Howard ..... 4726 N.W. First Ct., Ft. Lauderdale 33313  
Treas., Ann McCabe Belote (Mrs. W. A.) 2230 Jose Circle South, Jacksonville 32217

## GEORGIA

Pres., Sally Webb Kish (Mrs. C.) ..... Kishwish Farm, Roswell 30075  
1st V.-P., Fern Stevens (Mrs. J. H.) ..... 3270 Ivanhoe Dr., N.W., Atlanta 30327  
2nd V.-P., Dottie Staggs (Mrs. R. E.) ..... 743 Oberlin Rd., Augusta 30904  
Org., Elizabeth Dutton (Mrs. J. C.) ..... Horseleg Creek Rd., Rt. #5, Rome 30161  
Rec. Sec., Jennelle Robertson (Mrs. P. L. Jr.) ..... 3507 Indian Lane, Doraville 30040  
Cor. Sec., Edna Knox (Mrs. R. W.) ..... 1737 Crestline Ct., N.E., Atlanta 30329  
Treas., Florence Gimson (Mrs. K. L.) ..... 1095 Bromley Rd., Avondale Estates 30002

## IDAHO

Pres., Grace Keveren (Mrs. K. A.) ..... 1215-11th Ave. E., Twin Falls 83301  
1st V.-P., Helen McCormack (Mrs. A. V.) ..... Route 1, Lewiston 83501  
2nd V.-P., Alice Walters (Mrs. J. G.) ..... 2002 Crystal Way, Boise 83706  
Org., Jaunita Gasser (Mrs. B. E.) ..... 635 S. 7th St., Pocatello 83201  
Rec. Sec., Maxine Davis (Mrs. W. E.) ..... 1810 Washington St., Caldwell 83605

## ILLINOIS

Pres., Margaret Nordman (Mrs. J. A.) ..... 1219 N. Elmwood Ave., Oak Park 60302  
1st V.-P., Marjorie Lutz (Mrs. C. W.) ..... 3032 Thayer, Evanston 60201  
2nd V.-P., Charlotte Barbour (Mrs. O. E.) 4119 W. Hollyridge Circle, Peoria 61614  
Org., Mary Alvey (Mrs. H. W.) ..... 303 Peoria St., Lincoln 62656  
Rec. Sec., A. Jeannette Knott (Mrs. C. B.) ..... 607 Taylor Rd., Barrington 60010  
Cor. Sec., Mary Pinkerton (Mrs. P. K.) ..... 9226 S. Longwood Dr., Chicago 60620  
Treas., Lucille Mathias (Mrs. P. E.) ..... 106 Hilltop Rd., Bloomington 61701  
Ass't. Sec.-Treas., Ila Jean Rowland (Mrs. G. M.) 2000 Lindsay Rd., Springfield 62704

## INDIANA

Pres., Lillian Corley (Mrs. G. C.) ..... 1207 Beech St., Valparaiso 46383  
1st V.-P., Miss Helen Bussell ..... 711 North East St., Greensburg 47240  
2nd V.-P., Eva Mae McMahan (Mrs. V. K.) 3333 Rosewood Dr., Fort Wayne 46804  
Org., Betty Dorsey Smith (Mrs. Z. R.) ..... 414 West Spruce, Princeton 47570  
Rec. Sec., Roselyn Baker (Mrs. R. S.) ..... 7260 Huntington Rd., Indianapolis 46240  
Cor. Sec., Inez Russell (Mrs. C. M.) ..... 300 Beechmont Dr., Carmel 46032  
Treas., Ruth Pape (Mrs. W. I.) ..... 2525 Whitehall Dr., Lafayette 47905

## IOWA

Pres., Dagmar Ingvoldstad (Mrs. R. K.) ..... 608 Vernon St., Decorah 52101  
1st V.-P., Miss Catherine Mick ..... 663 39th St., Des Moines 50312  
2nd V.-P., Valere Sinning (Mrs. H.) ..... 1566 Van Buren Ave., Ottumwa 52501  
Org., Virginia Cambier (Mrs. O.) ..... 120 9th St. N.E., Clarion 50525  
Rec. Sec., Barbara Paul (Mrs. H. D.) ..... 706 Prospect Blvd., Waterloo 50701  
Cor. Sec., Laura May Geisinger (Mrs. H.) ..... RFD #3, Storm Lake 50588  
Treas., Clara Moore (Mrs. R. B.) ..... 3206 Bever Ave., S.E., Cedar Rapids 52403  
Asst. Secy.-Treas., Marcia McCowen (Mrs. R.) ..... 609 Stanton Ave., Ames 50010

## KANSAS

Pres., Rebecca Bright (Mrs. W. D.) ..... 1008 E. Osage, Paola 66071  
1st V.-P., Charlotte Street (Mrs. A. L.) ..... 304 E. Main, Beloit 67420  
2nd V.-P., Valere Sinning (Mrs. H.) ..... 600 Iowa, Holton 66436  
Org., Susan Spriggs (Mrs. J. W.) ..... 2055 Porter Apt. 117, Wichita 67203  
Rec. Sec., Marilyn Snyder (Mrs. D. H.) ..... 417 W. Jay, Lyons 67554  
Cor. Sec., Gertrude Goddard (Mrs. J. E.) ..... 909 Benton Blvd., Dodge City 67801  
Treas., Jean Lee (Mrs. J. G., Jr.) ..... 5315 West 64th St., Shawnee Mission 66208  
Exec. Treas., Agnes Heckerson (Mrs. C.) ..... 427 West 8th St., Holton 66436

## KENTUCKY

Pres., Marian Veath (Mrs. B. M.) ..... 3701 Foxglove Lane, Louisville 40222  
1st V.-P., Lillian Adams (Mrs. W. L.) ..... 163 Bassett Ave., Lexington 40502  
2nd V.-P., Jane Riggins (Mrs. I. C., Jr.) ..... 2541 Saratoga Dr., Louisville 40205  
Org., Jean Becker (Mrs. H. C.) ..... 236 Greenbrier Rd., Lexington 40503  
Rec. Sec., Vivian Branhan (Mrs. G. K.) ..... 237 Washington Ave., Paintsville 41240  
Cor. Sec., Betty Mountz (Mrs. Wade) ..... 4318 Taylorsville Rd., Louisville 40220  
Treas., Jean Lindsey (Mrs. P. A., Jr.) ..... Box 327, Murray 42071

## LOUISIANA

Pres., Sue Lacombe (Mrs. E. J.) ..... 4316 Cleveland Pl., Metairie 70003  
1st V.-P., Wynona Peters (Mrs. L. C.) ..... 2450 E. Contour Dr., Baton Rouge 70809  
2nd V.-P., Christine Gray (Mrs. W. W.) ..... 1811 Milton St., Monroe 71201  
Org., Ellen Lucille Thompson (Mrs. R. S.) ..... Rt. 2, Box 22, Colfax 71417  
Rec. Sec., Helen Coon (Mrs. A. W.) ..... 155 Fremont St., Shreveport 71105  
Cor. Sec., Dorothy O'Neal (Mrs. W. D.) ..... 9525 Woodbine Dr., Baton Rouge 70815  
Treas., Ann Lane (Mrs. R. C.) ..... 807 Adcock St., Monroe 71201

## MANITOBA

Pres., Jennie Webb (Mrs. R. M.) ..... 628 Waterloo St., Winnipeg 9  
1st V.-P., Iola Bagshaw (Mrs. L. B.) ..... 422 Laidlaw Blvd., Winnipeg 29  
2nd V.-P., Lorna Walker (Mrs. W. W.) ..... 864 Holly Ave., Winnipeg 19  
Org., Vivian Shannon (Mrs. D. A.) ..... 660 Kildonan Dr., Winnipeg 9  
Rec. Sec., Nancy Sikorski (Mrs. W. F.) ..... 248 Renfrew St., Winnipeg 9  
Cor. Sec., Ruth Reid (Mrs. I. L.) ..... 102 Oliver Ave., Selkirk  
Treas., Shirley Taylor (Mrs. F. W.) ..... 14 Glengarry Dr., Winnipeg 19

## MARYLAND

Pres., Marie Allen (Mrs. J. S.) ..... 4105 Powder Mill Rd., Beltsville 20705  
1st V.-P., Avis Ross (Mrs. M.) ..... 9611 Wadsworth Dr., Bethesda 20034  
2nd V.-P., Maxine Hayes (Mrs. G. W.), P.O. Box 207, Paradise Rd., Aberdeen 21001  
Org., Jean Waterous (Mrs. W. M.) ..... 6605 Radnor Rd., Bethesda 20034  
Rec. Sec., Fannie Robley (Mrs. R. C.) ..... 211 East Laurel Rd., Linthicum Heights 21090  
Cor. Sec., Lucile Atchison (Mrs. J. M.) ..... 1500 Sharon Dr., Silver Spring 20910  
Treas., Varella McDonald (Mrs. J. R.) ..... 8318 Carbridge Circle, Baltimore 21204

## MASSACHUSETTS

Pres., Eleanor Hinton (Mrs. E. E.) ..... 45 Washburn Ave., Wellesley Hills 02181  
1st V.-P., Lois Jean Doggett (Mrs. W. B.) ..... 159 Warwick Rd., Melrose 02176  
2nd V.-P., Lucia Hills (Mrs. E. J.) ..... Rt. 1, Box 199, Harwick 02645  
Org., Bessie Sinish (Mrs. K. W.) ..... 123 Wild Grove Lane, Long Meadow 01106  
Rec. Sec., Patricia Belting (Mrs. R. H.) ..... 35 Tudor Rd., Needham 02192  
Cor. Sec., Anna Sears (Mrs. R. I.) ..... 107 Park Lane, Concord 01742  
Treas., Eugenia Shepard (Mrs. R. A.) ..... R.F.D. #4, Georgetown 01830

## MICHIGAN

Pres., Elizabeth Cobb (Mrs. T. C.) ..... 706 Snyder Rd., East Lansing 48823  
1st V.-P., Mariada Kippenhan (Mrs. C. H.) ..... 17130 Bramell, Detroit 48219  
2nd V.-P., Ann Dillon (Mrs. M. B.) ..... 331 McKinley, Grosse Pointe Farms 48236  
Org., Joyce Foust (Mrs. F. B.) ..... 1350 Woodland Lane, Plymouth 48170  
Rec. Sec., Grace Hatch (Mrs. R. T.) ..... 18201 Beverly Road, Birmingham 48009  
Cor. Sec., Jo Samuelson (Mrs. F. A.) ..... 1111 S. Brown St., Jackson 49203  
Treas., Lyla Bodine (Mrs. R. H.) ..... 18974 Fairfield, Detroit 48221

## MINNESOTA

Pres., Jayne Sand (Mrs. L. B.) ..... Box 16, Wendell 56590  
1st V.-P., Maxine Howard (Mrs. M. D.) ..... 2 Edina Court, Minneapolis 55424  
2nd V.-P., Alva Larson (Mrs. G. L.) ..... 5704 Woodland Lane, Minneapolis 55424  
Org., Billie Needham (Mrs. G. M.) ..... 806 14th Ave. S.W., Rochester 55901  
Rec. Sec., Jay Mathes (Mrs. F.) ..... 1392 County Rd., "E", St. Paul 55112  
Cor. Sec., Janet Sandison (Mrs. W. I.) ..... 4612 West 58th St., Minneapolis 55424  
Treas., Anna Searns (Mrs. R. A.) ..... 1034 N.W. 16th St., Fairbault 55021