

MARCH-APRIL 1994

# THE P.E.O. RECORD



Celebrate 125 Years of  
P.E.O. 1869-1994



*gulfweed by PAT*



# THE P.E.O. RECORD

The Official Publication  
of the P.E.O. Sisterhood

## MONTHLY DIRECTORY

### January-February

P.E.O. Publicity (even years)  
Rx: TLC  
State Convention Schedule  
State Officers

### March-April

Bed and Breakfast  
Proposed Amendments (odd years)  
Supply Department Price List

### May-June

International Convention Info (odd years)  
Project Policies (even years)  
Guidelines for RECORD submissions

### July-August

Rx: TLC

### September-October

Reciprocity & P.E.O. Groups  
Scholar Awards Recipients  
State Officers

### November-December

Index—THE P.E.O. RECORD  
IPS Scholarships  
Official Biennial Reports (odd years)

## To reach P.E.O.:

The official headquarters are at the P.E.O. Executive Office,  
3700 Grand Avenue, Des Moines, Iowa 50312.  
Phone: 515-255-3153. FAX: 515-255-3820.

## THE P.E.O. SISTERHOOD



The P.E.O. Insignia  
(Registered, U.S.  
Patent Office,  
#766095)

**THE P.E.O. SISTERHOOD** — founded January 21, 1869, at Iowa Wesleyan College, Mount Pleasant, Iowa — is a philanthropic and educational organization interested in bringing to women increased opportunities for higher education. The five projects of the Sisterhood are explained on page 49.

**THE P.E.O. RECORD** (ISSN 0746-5130) is published bimonthly by the P.E.O. Sisterhood, 3700 Grand Avenue, Des

Moines, IA 50312. Second class postage paid at Des Moines, Iowa, and at all additional mailing offices. Subscription price is \$5.00 per year. Single copies are \$1.00. **POSTMASTER:** Send address changes to **THE P.E.O. RECORD**, 3700 Grand Avenue, Des Moines, Iowa 50312.

Printed in USA.

## Officers of International Chapter

PRESIDENT, Jean C. Boswell, 2707 Chrysler Dr.,  
Roswell, NM 88201  
FIRST VICE PRESIDENT, Mabel M. Otis, 19 Stowcroft Rd.,  
Melrose, MA 02176  
SECOND VICE PRESIDENT, Wilma Leonard Turner, 1308 Highland Dr.,  
Rolla, MO 65401  
ORGANIZER, Jane B. Smith, 544 Overlook Dr.,  
North Palm Beach, FL 33408  
RECORDING SECRETARY, Nancy W. Hoium, 4163 Stinson Blvd.,  
Minneapolis, MN 55421

State, provincial, and district officers and their addresses are listed in the Jan-Feb. & Sept.-Oct. P.E.O. RECORDS.

## Standing Appointments

CHIEF ADMINISTRATIVE OFFICER, Anne S. Pettygrove  
TREASURER, Karen R. Hawkins  
EDITOR, THE P.E.O. RECORD, Joyce C. Perkins  
PARLIAMENTARIAN, Helen Anderson  
(Offices of the above appointees are at the P.E.O. Executive Office)  
PRESIDENT, COTTEY COLLEGE: Helen Washburn, Ph.D., Nevada, MO 64772

## Boards of Trustees • Standing Committees

### P.E.O. EDUCATIONAL LOAN FUND:

Chairman, Katherine Crain, 7059 Rose Trail Dr., Memphis, TN 38133  
Vice Chairman, Marvel Williamson, 436 Hawthorne, Neenah, WI 54956  
Susan Weinbeck, 23 Havenwood Dr., Brockport, NY 14420  
Diane Sutter Cowin, 388 Wahackme Rd., New Canaan, CT 06840  
Terry Keene, 880 Main Ave., Deadwood, SD 57732

### COTTEY JUNIOR COLLEGE:

Chairman, Sandra Kennett, P.O. Box 579, Leachville, AR 72438  
Vice Chairman, Phyllis Nicholson, P.O. Box 30956, Tucson, AZ 85751  
John W. Acuff, 25711 E. Milton Thompson Rd., Lee's Summit, MO 64086  
Meg Bohem, 1271 Thomas Rd., Wayne, PA 19087  
F. T. H'Doubler, Jr., 2445 Melbourne Rd., Springfield, MO 65804  
Emily Kiekhof, 5924 S. Atlanta Pl., Tulsa, OK 74105  
Dennis Falk, 69 Pinon Hill Pl. N.E., Albuquerque, NM 87122

### P.E.O. INTERNATIONAL PEACE SCHOLARSHIP FUND:

Chairman, Jacqueline Rigby, 8916 Creswell Rd., Shreveport, LA 71106  
Diane Kugler, 147 Stanford Ave., Pocatello, ID 83201  
Ann Fields, 646 Windmill Way, Bowling Green, KY 42104

### P.E.O. PROGRAM FOR CONTINUING EDUCATION:

Chairman, Delores Buford, 75 Regent Dr., Greenville, SC 29609  
Barbara Andes, 1243 Miramar Dr., Fullerton, CA 92631  
Linda Darst, 4736 146th Pl., SE, Bellevue, WA 98006

### P.E.O. SCHOLAR AWARDS:

Chairman, Beverly Rutter, 2102 East Spring St., Tucson, AZ 85719  
Judy Wilson, 2712 Senate Dr., #202, Lansing, MI 48912  
Susan Sellers, 12014 Flintstone Dr., Houston, TX 77070

### P.E.O. FOUNDATION:

Chairman, Helen Kirby, 3800 19th, Great Bend, KS 67530  
Jacqueline Smith, 123 S. Elm, Clinton, IL 61727  
Eve Hall, 6821 Porter Rd., Sarasota, FL 34240

### FINANCE COMMITTEE:

Chairman, Doris Hinds, 320 Meadow Lane, Frankfort, KY 40601  
Marolyn F. Overton, 7 Sedgewater Retreat, Savannah, GA 31411  
Myrna Cruikshank, 1412 Ridge Rd. Northbrook, IL 60062

### STUDY AND RESEARCH COMMITTEE:

Chairman, W. Joyce Goff, 607 Pheasant Pl., Grand Island, NE 68801  
Vice Chairman, Billee Robinson, 1918 S. Main Ave., Sioux Falls, SD 57105  
Margaret E. E. Walker, 3460 Upper Terrace, Victoria, BC V8R 6E7  
N. Carol Thomas, Lake Arrowhead Sta. #2049, Waleska, GA 30183  
Dianne Anderson, 205 Windsor Dr., Mineral Wells, WV 26150

### BUILDINGS COMMITTEE:

Chairman, Nancy N. Clark, 2601 Duff Ave., Ames, IA 50010  
Marcia Graham, 4804 Stonebridge Circle, West Des Moines, IA 50265

### HISTORIAN:

Rosemary Wood, 706 34th Pl., West Des Moines, IA 50265

### NOMINATING COMMITTEE:

Chairman, Sherry Stark, 4320 N. Washington St., Columbus, IN 47203  
Sue Pine, 6711 Onyx Drive, Little Rock, AR 72209  
Corrine Riekhof, 1920 Lakewood Drive, Salt Lake City, UT 84117  
Mary Beth Smith, 20 Cheryl Ave., Portsmouth, RI 02871  
Mary Lou Woolley, P.O. Box 3333, Sunriver, OR 97707



# THE POWER OF PRAYER

## THE PRESIDENT'S MESSAGE



**A note from one of the project board members told of a study by a group of researchers on the power of prayer and how people benefit significantly from the prayers of others, even people whom they do not know. The message continued, "The researchers found the results astounding. Though they cannot explain how prayer works, none the less, it does work."**

The President's Message is not usually of a personal nature, but my recent stroke and brush with my own mortality is still so vivid in my mind that I feel compelled to share the experience.

It all began as I was at my desk quietly proofreading a letter. Suddenly the words on the page became scrambled and I fell against the computer desk. I vaguely remember the doctor at my bedside, the ambulance ride through town to the hospital and being wheeled through the corridors to a room. During the week in ICU, I was told of an elderly Indian woman from the Mescalero Apache Reservation who was three doors from my room. She had a large family and her children, grandchildren and other members of her family had brought eagle feathers, many of them handed down as sacred heirlooms from generation to generation. (Only Indians are legally allowed to possess feathers from these protected birds.) The feathers were hung about her room to ward off evil spirits and to protect her during her recovery. Happily she did recover and left the hospital before there was an opportunity for me to meet her.

As I lay in bed during that long week, and the weeks that followed, not knowing what would be the outcome of the stroke, words from Isaiah 40:31 began running through my mind—*"...those who hope in the Lord will renew their strength. They will soar on wings like eagles; they will run and not grow weary; they will walk and not be faint."*

In a few days, lovely cards and notes began arriving from P.E.O.s and friends who had become aware of my problem. Those dear messages became symbolically MY eagle feathers, representing the many prayers being offered in my behalf.

The cards and notes continued to arrive expressing love, concern and encouragement and each one was gratefully read and re-read—many

even memorized. My most heartfelt thanks for your love, your concern, and your prayers. According to my doctors and therapists, my progress has been more than satisfactory and it must be the power of prayer that surrounded me.

A note from one of the project board members told of a study by a group of researchers on the power of prayer and how people benefit significantly from the prayers of others, even people whom they do not know. The message continued, "The researchers found the results astounding. Though they cannot explain how prayer works, none the less, it does work."

The last paragraph of our Objects and Aims which we recite at each chapter meeting admonishes us to "...express a loving concern for each sister." This unique quality sets our Sisterhood apart from other organizations and the love and concern for one another draws us closer together. May we ever hold fast this very special characteristic of P.E.O.

The month of March is a time of transition in all local chapters. It marks the ending of one P.E.O. year and the beginning of another. We are grateful to those members who have completed terms as officers in their chapters and we congratulate those who have accepted the challenge of leadership for the coming year. May the thrill of accomplishment be realized in past and future service.

With love in P.E.O.,

A handwritten signature in cursive script, reading "Jean".

Jean C. Boswell, President  
International Chapter



# THE P.E.O. RECORD

MARCH-APRIL 1994 Vol. 106, No. 2

## P.E.O. ARTICLES

- 1 **President's Message: The Power of Prayer**, by *Jean Boswell*  
The president of International Chapter shares personal feelings after her recent stroke.
- 3 **The Past Is Prologue: The First Day**, by *Rosemary Wood*  
The historian of International Chapter remembers that first day for P.E.O. at Iowa Wesleyan College.
- 3 Picture of celebration of P.E.O.'s 125th anniversary on January 21, 1994, at Iowa Wesleyan College.
- 4 Picture of executive board, boards of trustees, standing committees, and standing appointments attending the 1993 biennial meeting in Des Moines.
- 8 **Through the Adolescent Years: P.E.O.s Quasquicentennial**, by *Joyce Perkins*  
The first 25 years of P.E.O.'s beginnings, 1869-1894, are remembered.
- 11 **Cottey: "Carol Urner, The P.E.O.s' Friend,"** by *Steve Reed*  
After 24 years, Carol Urner has retired as P.E.O. Liaison at Cottey.
- 12 **We're a Team for IPS**, by *Jackie Rigby*  
The IPS chairman gives biographical information about the IPS trustees and office personnel.
- 14 **"Come Fly With Us!"** by *the PCE Crew*  
Compares the PCE application process with an airline flight.
- 16 **Scholar Awards: "With Loving Consideration..."**, by *Beverly Rutter*  
The chairman tells about the difficult selection process the trustees face when determining the new P.E.O. Scholars.
- 17 **ELF Continues to Make A Difference**, by *Katherine Crain*  
The chairman shares stories of loan recipients Shevawn Yochem and Jane Sande.
- 38 P.E.O. Foundation Quote
- 50 To Celebrate 125 Years of P.E.O.--Help P.E.O. Reach Wider--125th Anniversary Challenge

## GENERAL INTEREST ARTICLES

- 6 **It's All in a Day's Work...At the White House**, by *Susan Neely Jones*  
Read how P.E.O.s had fun and raised money by sorting mail on health care at the White House.
- 10 **The Songline of P.E.O.**, by *Jane Holdeman*  
Devotions from the hour of remembrance at the 1993 Michigan State Convention.
- 18 **Widow and "Orphan Boy" Find Kindness and Kinship with B & B**, by *Jonette Ballmer*  
This P.E.O. spent 72 days on the road--11 in P.E.O. B & B's.
- 20 **Traveling P.E.O. Class**, by *Paula Parkel*  
Bed and Breakfast homes make a big hit.
- 29 **My Lucky Day**, by *Molly Crawley*  
How did Molly's emblem get where it was found?

**Cover Art by  
Pat Snodgrass,  
GP, Ft. Walton  
Beach, Florida  
(See page 48)**

## REGULARS AND LISTS

- 21 **Bed and Breakfast**
- 29 **Your Letters**
- 30 **Supply Department Price List (State)**
- 31 **Supply Department Price List (Local)**
- 32 **New Chapters**
- 34 **Centennial Chapters**
- 36 **Authors**
- 39 **Honor Roll**
- 42 **In the Spotlight**
- 46 **Classifieds**
- 49 **For Your Information**
- 50 **Address or Name Change Form**



# THE PAST IS PROLOGUE

## THE FIRST DAY

*By Rosemary Wood, Historian, International Chapter*

Do we know what kind of day it was on January 21, 1869? We can only imagine. We **do** know Hattie Briggs and Franc Roads were sitting on a stile on the campus of Iowa Wesleyan College in Mt. Pleasant, visiting with each other as friends do, so we must suppose the day was a mild one. There are many days like that in January in southern Iowa. The weather can be capricious—one day cold and snowy, the next deceptively balmy.

We shall assume the day was relatively warm and the sun was shining brightly. Hattie and Franc were laughing and talking that morning about inconsequential matters, then their girlish conversation turned to a more serious topic. They had much affection for each other and for their other friends. A chapter of I.C. Sorosis had been established on campus a month and a half before. Some of our Founders had been asked to join the club but not all of them. So on that January day, Hattie and Franc discussed the I.C.s and their own responsibility for the social life of the college. Suddenly Hattie said, "Let's have a society of our own."

That was a prophetic statement, as we know now. When any decision is reached, the effects on the future can be varied. Some decisions make not even a ripple on the surface of life's river and others cause huge waves. Hattie's idea was momentous in the effect it had on untold numbers of women who have become P.E.O.s and others

who have felt the influence of those members.

That day continued to be of great significance. Hattie and Franc set out to find the others—Alice Bird, Mary Allen, Ella Stewart, Alice Coffin and Suela Pearson—to let them know what was being considered. That afternoon the seven met in the Music Room on the second floor of Old Main. Alice Bird had written a simple 35-word oath earlier in the day and, as she was its author, she was the first one to take the oath, then she, in turn, gave it to the others. Would that we could have witnessed that dramatic moment when P.E.O. was born! Before the meeting in the Music Room ended, 1) the society was named, 2) the star was



chosen for the emblem, having been suggested by Alice Coffin, 3) Alice Bird was designated to prepare a constitution, and 4) the next meeting was set two days hence at the home of Mary Allen. What a first day that was! ☆



To remember that first day in P.E.O. 125 years ago, on January 21, 1994, a celebration was held at Iowa Wesleyan College. During a luncheon attended by 250 guests, including the International Chapter executive officers, and again at an evening dinner party on the campus, members of Chapters Original A and NZ in Mount Pleasant graced decorative displays of time periods important in the life of the Sisterhood. In the above vignette, Heidi Riepe, NZ, Milton, Iowa, talks about the family history of the sampler quilt she displayed. Listening are, from the left: Marian Epperson, LaVon Hargrove and Fran Pollock, all officers of AD, Milton, Iowa. Complete coverage of the special day will appear in the May-June P.E.O. RECORD.



# 1993 BIENNIAL



**Members of the executive board, boards of trustees, standing committees, and standing Iowa, are first row, from the left: Linda Darst, Meg Bohem, Margaret Walker, Dianne And Delores Buford, Barbara Andes, Phyllis Nicholson, Katherine Crain, Susan Sellers, Terry Kiekhofer. Third row: Marolyn Overton, Judy Wilson, Diane Kugler, Ann Fields, Eve Hall, H beck, Jean C. Boswell, Anne Pettygrove, Mabel M. Otis, Diane Sutter Cowin, Nancy W. H Anderson, Rosemary Wood, Joyce Goff, Jacqueline Rigby. Not pictured are Sandra Kenne**



# BIENNIAL MEETING



standing appointments attending the biennial meeting in October 1993 in Des Moines, Iowa: Mary Anderson, Carol Thomas, Nancy Clark, Marcia Graham, Elizabeth Sanford. Second row: Terry Keene, Jacqueline Smith, Joyce Perkins, Beverly Rutter, Myrna Cruikshank, Emily Hall, Helen Kirby, Jane B. Smith, Helen Washburn, Wilma Leonard Turner, Susan Weinert, W. Hoium, Karen Hawkins, Marvel Williamson, Doris Hinds, Billee Robinson, Helen Kennett and Rachelle Breen.



# It's All in a Day's Work...

## At the White House

BY SUSAN NEELY JONES, AF, DISTRICT OF COLUMBIA

**Health care reform is an issue that will affect the entire country, and the chairman of the presidential task force needed to know what Americans thought about it.**

W

hat do Americans want when it comes to health care reform? Seventy-five P.E.O.s from the District of Columbia had a chance to find out when they were invited by First Lady Hillary Rodham Clinton to work in her office for a day.

The outcome of the current debate in Washington over the shape of health care reform is one that will affect all Americans. President Bill Clinton appointed his wife the head of a task force that developed a plan to tackle the problems of this country's health care system. In her role as task force chairman, Mrs. Clinton repeatedly asked for input from everyone involved or affected by health care reform. From across America, they responded. Doctors, nurses, physical therapists, lawyers, acupuncturists, mothers, fathers, senior citizens, hospital administrators, chiropractors, and massage therapists to name a few. Some had private meetings with the First Lady or her staff. Others had telephone conversations with her. The large majority, however, wrote.

The result: literally tons of mail to be opened, sorted and answered.

It was when we learned of the backlog of correspondence and the need for volunteers to sort it that Chapter AF in the District of Columbia contacted Mrs. Clinton's office. We reasoned that this kind of volunteer assignment had nothing to do with partisan politics. Health care reform is an issue that will affect the entire country, and the chairman of the presidential task force needed to know what Americans thought about it. Her mail should be open so that the people sending the letters would have their views included in the process.

In the letter to Kelly Carnes, Director of First Lady's Correspondence, we gave background on the P.E.O. Sisterhood, emphasizing our deep commitment to service in the community and education for

women. We explained that we could assemble a group of very high quality volunteers from among the P.E.O.s living in the Washington area. The response from the First Lady's staff was, "How soon can you come?"

A Saturday in July from 10 a.m. to 4 p.m. was our assigned work period. Fliers were sent to all 32 chapters in the District of Columbia inviting the first 75 P.E.O.s who responded to go to the White House.

The majority of us began the day early with a special celebration of the P.E.O. projects and our commitment to promoting educational opportunities for women. We gathered for breakfast on the rooftop patio of an office building just three blocks from the White House. Chapter AF organized this early start to the day to give all the volunteers a chance to socialize



District of Columbia P.E.O.s sort First Lady's mail on health care reform. The 75 volunteers worked in the historic Indian Treaty Room of the Old Executive Office Building.





P.E.O.s gathered for breakfast on a rooftop patio above Washington prior to working in the White House. Almost \$300 was raised for the P.E.O. projects.

name,” to “take good care of Socks, your cat.” There were also quiet moments as we read the more deeply personal letters, such as the one from the family who has used its life savings to pay medical bills for a sick child, or the problems an elderly man has had to obtain care for his wife afflicted with Alzheimer’s disease.

Our work was interrupted only long enough to dine from a buffet of sandwiches, potato salad, chips and cookies. We also received a private tour of the newly refurbished Old Executive Office Building. In addition to the decorator wall colors, several rotundas were restored back to their original state with vibrant colored stained glass. The tour also included Vice President Al Gore’s stately office complete with historical antique furnishings and other art objects.

At the end of the day, District of Columbia P.E.O.s had processed over 7,000 pieces of mail. Mrs. Clinton’s office was pleased with our work, and so were we. It was very satisfying to make this modest contribution to our democratic process...particularly when we could do it together as P.E.O.s. ☆

before going to read mail. P.E.O.s munched on coffee cakes, muffins and fresh fruit. Almost \$300 was raised for the P.E.O. projects.

When we arrived at the Old Executive Office Building which is part of the White House complex, we were expeditiously processed through White House Security. All of us had submitted our name, address and date of birth so that we could be screened and cleared in advance. Mrs. Clinton’s staff escorted us through the magnetometers to the historic Indian Treaty Room. The 12 rectangular folding tables with a mound of mail in the center of each seemed incongruous in the middle of the ornate room, but after a welcome from Stacey Roth of Mrs. Clinton’s staff and a short briefing on our assignment for the day, we went to work.

The majority of us read mail and coded it according to 10 to 12 categories pre-identified by Mrs. Clinton’s staff. We were intrigued by the wide variety of solutions for health care reform offered to the First Lady. We giggled at some of the personal advice that many Americans felt free to offer ranging from “use your husband’s last name,” to “don’t use your husband’s last



# P.E.O.'s QUASQUICENTENNIAL

THROUGH THE ADOLESCENT YEARS (THE FIRST 25 YEARS, 1869-1894)

BY JOYCE PERKINS, EDITOR, THE P.E.O. RECORD

**Editor's Note:**  
*In each issue this year we will bring you some of P.E.O.'s history. Each article will cover a 25-year time period.*

*"My idea is this—ever onward. If God had intended that man should go backward, He would have given him an eye in the back of his head."—Victor Hugo*

Someone aptly called the time period in the beginning of P.E.O. the adolescent years. The organization was rapidly growing and out of the growth, changes emerged. As chapters grew, the need arose for a governing body for them. Out of this need was developed the Grand Chapter. Later, the state chapter was begun. Also during this time, THE P.E.O. RECORD—called by some P.E.O.'s first project—was published. The following recaps of these major events will help us continue through this year to celebrate 125 years of P.E.O.

## The Development of State Chapters and Supreme Chapter

When Alice Bird Babb welcomed the 19th Biennial Convention of Supreme Chapter in 1909, she said, "I stand before you flooded with memories, astonished with results, and most hopeful for the future." How astonished she would be if she could look back with us now during our Sisterhood's 125th year.

In 1869 our seven Founders banded together in friendship, and our Sisterhood was established. A document was written which they called a constitution. It wasn't that at all—it was a creed, a declaration of belief and purpose, but it was their earliest system of laws, and in its present form is now our Objects and Aims.

As the years slipped by, friends were invited to join their "P.E.O. Society." Then, when the alumnae left college and moved back home or to other towns, it was only natural to invite best friends in those towns to join, and thus another group would be formed.

It was not until several years later, when the number of P.E.O. societies had grown and there had to be a way of designating one from another, that the plan of using the letters of the alphabet was adopted,



Alice Brooks Briggs was the first P.E.O. to hold the office of state president, having been elected Nebraska's first president. At the close of her term of office in 1895 she was elected to the presidency of Supreme Chapter. She had a large part in establishing our present system of P.E.O. government.

and the word "chapter" was used.

For 13 years the Mt. Pleasant chapter was, in a large sense, the governing body. Not that they exercised much authority, but most questions were referred to them, since they had founded the Sisterhood and were supposed to know most about it.

However, the spirit of a more democratic government gradually became evident, and Chapter A was willing to accede to the wishes of the majority. A meeting was accordingly called to be held in Bloomington, Iowa, in 1882, to which all seven chapters were asked to send two delegates. A constitution was adopted and plans were made to meet again in Fairfield, Iowa, the following year, at which time the Grand Chapter of P.E.O. was organized. In this Grand Chapter was vested the legislative and judicial powers of the Sisterhood.

All went well in P.E.O. under the jurisdiction of the Grand Chapter, although there was now and then a suggestion of state organizations. It was at the convention at Mt. Pleasant in 1889 that Nebraska made a formal request to form a state chapter, and Nebraska Grand Chapter was organized as the first state chapter in April 1890 in Omaha.

When Nebraska's charter was issued, it was printed as having been granted by "The Grand Chapter of the State of Iowa." It is not known whether "of the State of Iowa" was added by mistake of the printer or



*Our seven Founders chose  
a star for their emblem of unity,  
and then incorporated the star  
into a design for their pin.*

*In 1889 our colors, gold  
and white, were selected.  
Because gold was too difficult to  
find, the colors were soon  
changed to yellow and white.*

*Many suggestions were  
received regarding the selection  
of the flower for P.E.O. The  
marguerite, a modest, delicate  
flower, easily grown but still not  
common, was chosen in 1893.*

by the mistaken judgment of some individual or of some committee; but it was a mistake. When Nebraska Grand Chapter sent delegates to the Grand Chapter convention in October 1890 they asked for a higher governing body, to which Iowa and other states, as well as Nebraska, should be subordinate.

It was seen that in order to have the ideal connection among the state chapters, there must be a general and common head, so that all questions arising between the states could be discussed clearly and fairly. In October 1892 at Des Moines, Iowa, Supreme Grand Chapter was organized, making each local and state chapter an equal part of the whole. Nebraska was then given a new charter. Two more state chapters were formed during these first 25 years—Iowa State Chapter in 1893 and Missouri State Chapter in 1894.

### Writing it Down THE P.E.O. RECORD

Would the growth of the Sisterhood and the spirit of sisterly love have survived the test of time without the medium of THE P.E.O. RECORD? We may never be certain of the answer, but we do know that the magazine has had a tremendous impact on the organization.

THE P.E.O. RECORD was born of need. In the beginning, P.E.O. chapters exchanged letters, just as one sister writes to another. They told the chapter happenings, the new members, what girls had been married, for they were all young girls then, and shared all sorts of interesting intimate news.

By 1883 seven chapters had been formed and Grand Chapter came into being. Official information, including lengthy convention minutes, had to be handwritten and sent to all chap-

ters. This duty fell, for the most part, to the corresponding secretary and recording secretary of Grand Chapter. It took five years of handwritten minutes, several suggestions, and much convention discussion before a decision was made to publish a "society paper," as it was called.

THE P.E.O. RECORD, as it was named, was established on the twentieth anniversary of the founding of P.E.O. Effie Hoffman Rogers, Grand Chapter president, was chosen as editor with a salary of \$40 a month. The annual subscription price for the monthly magazine was set at 75 cents—payable in advance. All chapter corresponding secretaries were instructed (they used the word "commanded") to prepare material for the paper.

In January 1889 Volume I, Number 1 of the official publication of our Sisterhood was issued and sent to 400 members in 21 chapters.

Only faith and \$500 backed the first magazine. In the first issue Effie Hoffman Rogers said, "We intend to give you 16 pages, two columns per page, of good reading matter, pure, clean and helpful. We trust it will be a welcome visitor to your hearts and homes." At the end of 10 months she reported: "I have folded, stitched, covered and mailed 4,850 RECORDS. I have done more than 15 miles of stitching." Another editorial chore of the time was writing by hand the name and address of each subscriber on the cover of the magazine.

When our magazine came into being, ours was still a male-dominated society and a woman's prime function was to marry (as soon as possible) and produce children. A quote in an early issue states: "They say a girl only needs enough reading to study the Bible, enough arithmetic to count her egg money and enough geography to find her way around the kitchen." She couldn't vote and had few legal rights, no economic power and no social position without her husband.

Over the years there has been vast change and growth in our lives because of social changes in history, and THE P.E.O. RECORD has preserved not only the history of P.E.O., but it has also preserved events of historical value for future years. ☆

*Taken in part from The  
Story of P.E.O. by Winona  
Evans Reeves, P.E.O. Reminiscences,  
1869-1977, and Out of  
the Heart.*

*Inside Vol. 1, No. 1 January-1889*

*Perhaps it was prophetic  
that the first article in the first  
issue of THE P.E.O. RECORD was  
entitled "Faith." It carries no  
byline, but its theme and style  
might have been written by the  
assistant editor, Alice Bird Babb,  
one of the Founders.*

*Also in that issue was the  
"Sunday Afternoon Corner," later  
termed "Religious Column" with  
quotations and articles by leading  
clergymen of the day. There were  
inspirational poems and fillers  
through its 16 pages.*

*An article "Petty Meanness  
of Women" has the conquest of  
malice and jealousy as its theme.  
"Let us each establish a guard over  
our ears and tongues, and above  
all seek for an in-letting of divine  
light of charity into our inmost  
hearts, giving us a warm and  
friendly feeling for all humanity  
and killing spite, malice and envy."*

*There were also some  
"Home Hints: on setting the table  
for festive occasions, and what  
might be eaten with the fingers 'in  
the most elegant homes and by the  
most particular people.'"*

*Letters from chapters,  
deaths and personals occupied 12  
of the 16 pages.*

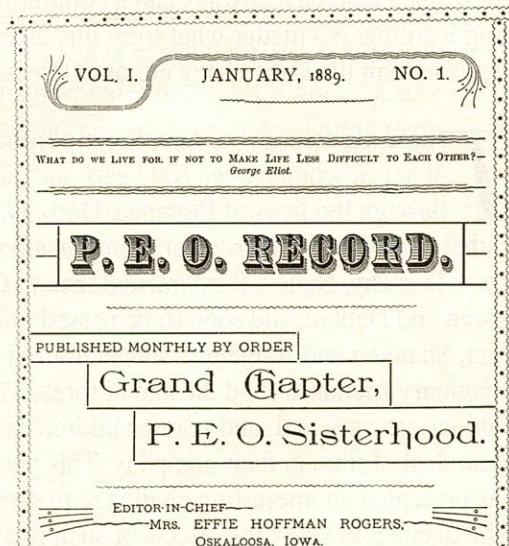

**A reproduction of the first P.E.O. RECORD—a society paper born of need.**



# The Songline of P.E.O.



BY JANE HOLDEMAN, DC, MICHIGAN

## HOUR OF REMEMBRANCE AT THE 1993 MICHIGAN STATE CONVENTION

I read recently about the spiritual traditions of the Aborigines of Australia, which revolve around songlines—invisible maps that carry them along and are passed down through the generations to guide the people through life. These songlines are never written down, merely whispered and sung to each new generation and taught through the examples of daily living.

I see P.E.O. as a modern day songline guiding my life and the lives of my sisters, and as I hear the list of names read here today, names that are time markers—Florence, Winifred, Esther, Eleanor, Frances—I am struck by a sense of continuity. These names remind me that I am part of a continuing philosophical stream that is directly connected to these women who, even though the specifics of their lives might have been very different from the ones I know, were guided by traditions and principles that remain constant—principles that are the foundation of the P.E.O. songline. P.E.O.s are women who have always had a commitment to lifelong learning. No matter what form this takes, the ideals remain the same. They are our Objects and Aims.

These guidelines, coming directly from the hearts of seven women over 100 years ago, and lived through the lives of Florence, Dorothy, Mildred, Esther and on to another generation of names—Betty, Ruth, Dorothy, Nancy, Barbara, and then to Chris, Amy, Karen and Debbie, and soon to be passed to Nichole, Erin, Shannon and Ashleigh. Many children create imaginary friends around the age of three. These companions are very real, and young children can spend a great deal of time in their company. This phenomenon has presented an interesting challenge to sociologists who decided to study the effects of such relationships. Some very interesting data appeared. Boys tended to

create friends who were vastly superior to themselves in their abilities to control the world around them. Girls, on the other hand, created friends who were much less experienced and needed to be nurtured and taught, helped along the way. These very young children are already responding to the roles society has created for them, or maybe they are just responding to a human songline—a memory too powerful for society to overcome. Whatever the interpretation, the process is one that provides the child with practice in perfecting social skills and strengthens their ability to interact successfully with others.

As I grow older, I see P.E.O. as a tool to nurture and teach each other the true, practical, everyday applications of the aspirations and ideals of our sisterhood. I know that I am richer for my association with each of my sisters both past and present. Each song helps keep me on the path in a time when external markers are few and the choices are many. My association with each of them has taught me to appreciate the special qualities that each brings to this world, and makes the world a bigger place. The influence of my relationships with individuals all committed to the qualities expressed in our Objects and Aims enriches my life and improves my own contributions.

We come here today to honor the memory of these sisters who have finished the earthly part of their task. They have become part of the everlasting songline. Their words, the legacy of their participation in our common journey, will now be sung by others. It is the responsibility of each of us here today to, by the examples of our lives, make sure the song continues uninterrupted. ☆



# “CAROL URNER, THE P.E.O.s’ FRIEND”

BY STEVE REED, DIRECTOR OF PUBLIC INFORMATION, COTTEY COLLEGE

## COTTEY

**Author’s note: We are interrupting our schedule of alumnae features due to the retirement of Carol Urner, Cottey’s P.E.O. Liaison.**

How can 24 years of service be summed up in a few short words? It can’t if the subject is Carol Urner, Cottey’s longtime P.E.O. Liaison who retired this past December after 24 years of service to the College.

Many of you have spoken to Carol over the years, either on the phone or at P.E.O. Seminar or International Convention or Vacation College or the choir trip or a P.E.O. bus trip or on and on. It has been rumored that Carol knows each of the more than 248,000 P.E.O. members by name. “I’m not sure if I know all their names, but I’ve probably spoken to most of them,” Carol joked.

If she doesn’t know each member by name, she’s had contact with every P.E.O. chapter in the course of her duties. Carol’s duties have been varied. She arranged special events on campus, such as Vacation College and P.E.O. Seminar. She met bus trips and tour groups and gave tours of campus and arranged lunches. She toured with the choir and met with P.E.O. chapters on those trips. But every day Carol sent out those videos, pamphlets and letters that P.E.O. members requested for program help or information.

Carol is a P.E.O. member herself. She is an active member of Chapter KK in Nevada, even having served a turn as her chapter’s Cottey Chairman!

If you’ve ever served as Cottey Chapter Chairman, then you’ve received mail from Carol. Every fall she sent out a packet of material to chairmen to help make their job a



**Carol Urner**

little easier when it came to talking about Cottey.

So what will Carol do with her time? Plenty. She’s already keeping busy as a volunteer for various organizations including Meals on Wheels, the Nevada Library and the hospital. “And P.E.O. work,” Carol added, “there’s always something to do there.”

“I enjoyed my time at Cottey and will miss everyone,” she said. “But I’m not that far from campus.” ☆



# WE'RE A TEAM FOR IPS

BY JACKIE RIGBY, CHAIRMAN P.E.O. INTERNATIONAL PEACE SCHOLARSHIP FUND



A team of five trustees, a project supervisor and assistant project supervisor, handle the applications and grants for the International Peace Scholarship department. Here's your chance to meet them.

For five years, Marjorie Zarley has been the project supervisor of the IPS department at the Executive Office in Des Moines. She finds her work with IPS extremely interesting and enjoys the contact with both the students and the chapter members. Marge, who has worked in the Executive Office for 11 years, previously in the Educational Loan Fund office, is a member of KD, Des Moines. She is the mother of four children. Deborah Beres, Chapter E, Concord, Massachusetts, is serving as the reciprocity chairman for the greater Boston area. Craig Zarley of Rhinelander, Wisconsin, is an editor for *Reseller News*, a national weekly computer paper out of Boston. Marcia Taylor, a member of AN, Cherry Hills, New Jersey, is the editor of *Top Producer*, a Farm Journal publication. Lori Lawson of Ankeny, Iowa, is the mother of three small boys and is an obstetrical nurse. Marjorie enjoys biking, gardening, traveling, reading, and entertaining her family, which includes six grandchildren.

Gloria Dunn, assistant project supervisor, finds her new position very interesting. Before joining the IPS team several months ago, she worked for three years in the Supply Department. Previously she worked in a bank and in her husband's law office. Gloria has four sons; three are lawyers. Richard and David practice in Eldora and Kenneth practices in Chicago. Her oldest son Bruce is a postal employee in Des Moines. She has five grandchildren. Gloria was initiated into Chapter FA, Eldora, Iowa, in 1963. In 1990 she dimitted to JM, Des Moines, and will serve as president next year. She enjoys traveling, music, reading (especially mystery novels) and being with her family and friends.

The newest member of the board of trustees, Ann Fields, is a professor in the English Department of Western Kentucky University in Bowling Green, Kentucky. She was initiated into Chapter D, Bowling Green, in 1979. She served as president of Kentucky State Chapter in 1990-91. Ann is actively involved in a number of professional organizations and was honored by the WKU Women's Alliance in 1992 for her contributions to women. She is a deacon in the First Christian Church, a member of two literary clubs, and enjoys bridge, needlepoint, French handsewing and traveling. Ann and her husband Noland have two daughters. Laura Fields Eason is a member of Chapter Z, Elizabethtown, Kentucky. Julia Fields is a member of Chapter AD, Bowling Green.

"The more I learn about IPS, the more I am impressed with its potential now and in the future as the world grows smaller and the importance of personal diplomacy becomes more evident," Ann says.

Diane Kugler was initiated into Chapter K, Pocatello, Idaho, in 1977. She served as president of the Idaho State Chapter in 1990-91. Diane has worked as a legal secretary for her husband John for 23 years. She served as secretary of the Pocatello Community Concert Association for nine years and continues to serve on the board of that organization. Diane and John have three sons. John is an attorney in Tacoma, Washington. Michael is a recent graduate in anthropology and lives in Pocatello. David is a seventh grader in Pocatello. Diane enjoys reading, needlework, bridge, and travel. A special joy is her association with residents of Iwamizawa, Hokkaido, Japan, Sister City to Pocatello.

"Helping foreign students attain their education through IPS is a great source of satisfaction to me. World peace seems more attainable when one becomes acquainted with these students and is reminded again that people are basically the same everywhere even though cultures differ."





**The IPS team, front row, from the left: Diane Kugler, Jackie Rigby, Ann Fields, trustees. Back row: Marjorie Zarley, Gloria Dunn, office personnel.**

Chairman of the IPS board is Jackie Rigby. Jackie was initiated into Chapter R, Shreveport, Louisiana, in 1967. She served as president of Louisiana State Chapter in 1986-87. Jackie, a former teacher, has been a volunteer tutor of both children and adults. She has served as a school tour docent at a local art museum and has been active in the United Methodist Church at both the local and district levels. Jackie and her husband, Ken, have three children. Brenda, a free-lance writer, lives with her husband and young son in Ramsey, New Jersey. Wayne, a physicist with GE Research and Development, lives in Clifton Park, New York. Glen, an attorney, lives in Houston, Texas, with his wife and baby daughter. Jackie enjoys reading, traveling, cooking, and entertaining.

The most important member of the IPS team is the local chapter member. This includes each of us. For it is at the local level that the student receives the loving concern of P.E.O. It is the local P.E.O. who invites the recipient into her home, who remembers her with small gifts of love, and who is there for her in times of crisis and celebration. It is through the generosity of each P.E.O. that the grants to the IPS recipients are made possible. It is through P.E.O. contact that many of the students are made aware of the financial help available through the P.E.O. International Peace Scholarship Fund. IPS is A BRIDGE TO UNDERSTANDING in a world striving for peace. ☆

*"The more I learn about IPS, the more I am impressed with its potential now and in the future as the world grows smaller and the importance of personal diplomacy becomes more evident," Ann says.*



# "COME FLY WITH US!"

## PROGRAM FOR CONTINUING EDUCATION

*An applicant must have an educational goal that is attainable within a period of 24 consecutive months and offers good prospects for employment. Without meeting these minimum requirements, the flight can't go.*

Welcome aboard International Airline's P.E.O. Program Education Friend Ship! Come fly with us today as we compare the PCE application process with an airline flight. Some applications like some airline flights are completed routinely without encountering any problems. Others experience delays and occasionally are aborted before they can reach their destination. Our purpose is to show you how to make your application process routine.

In case you're not familiar with us, we're a large airline based in Des Moines, Iowa. We began our Friend Ship Service in 1973 and we fly to all 50 states and Canada. Like most major carriers, we operate on the hub and spoke system, so all passengers and applications travel through Des Moines en route to their various destinations.

Before our "flight" (the application process) can leave the gate, the "crew" (the trustees) must obtain the proper paperwork from "dispatch" (the PCE secretaries in Des Moines). Dispatch has checked to make sure the paperwork is accurate and complete before sending it to the crew.

After the crew has received its paperwork, they head for the airplane where they do the walk around to make sure the airplane isn't missing any major parts or displaying large puddles indicating loss of necessary fluids. Having accomplished that, they go inside to set the cockpit up for flight. Once the controls have been properly set for flight, the crew will run the pre-flight checklist.

Let's look at what might delay or even cause a cancellation in our flight.

*Turbulence, OUTDATED FORMS:* Things can get pretty rough if you use an outdated form. You can obtain current forms from your state, provincial or district PCE chairman or from the P.E.O. Executive Office. Please use them.

*Missed Approach, NOT ENOUGH TIME ALLOWED FOR PROCESSING:* Chapters must allow six to eight weeks for processing prior to the date of need for a grant which is listed on the application. The date of need must reflect the date payment is due, not the date school starts. If you don't allow enough time, your applicant will miss her target date.

*Low Visibility, NOT ENOUGH INFORMATION GIVEN IN CHAPTER LETTER OF RECOMMENDATION:* Give a complete picture of the applicant's life situation, her goals, need and financial resources. This very important letter could make the difference between whether an applicant is approved for a grant or denied.

*Air Traffic Control Delay, A.D.C., FOOD STAMPS, OR CANADIAN*



**WELFARE ASSISTANCE:** If an applicant is receiving government assistance funds, a signed authorization form must be included advising the trustees that the awarding of a grant would not reduce any public assistance benefits currently being paid to the applicant. These forms can be requested from the P.E.O. Executive Office.

*Flight Plan Not Filed*, **INCOMPLETE PAPERWORK:** Each item on the form must be completed. All materials for application are to be assembled by the sponsoring chapter and sent in one mailing to the P.E.O. Executive Office in Des Moines. If there is missing information, the application will be returned to the chapter causing a flight delay for certain.

*FAA Violation*, **IMPROPER USE OF GRANT MONEY:** Grant money may be used for tuition, books, supplies, transportation or childcare necessary to reach the applicant's educational goal. It **may not** be used for living expenses or past educational expenses.

*Weight and Balance Problem*, **INCOME AND EXPENSE STATEMENT OUT OF BALANCE:** There should be a good balance between monthly income and monthly expenses, showing that the applicant's goal is financially realistic with the help of a PCE grant. If there is a deficit, the applicant must furnish the financial plan she will use to complete her education, including such sources as scholarships, loans, family help, employment, etc. Income and expenses must be in balance for the plan to fly.

*Destination Weather Below Minimums*, **APPLICANT'S GOAL UNATTAINABLE:** An applicant must have an educational goal that is attainable within a period of 24 consecutive months and offers good prospects for employment. Without meeting these minimum requirements, the flight can't go.

Now, if all of the items on our PCE checklist have been properly checked, our flight (application) will have reached its final destination. By following all of the above checkpoints, you will ensure a smooth approach and a safe landing. Once the application has been properly submitted, final approval is given by the trustees who determine whether a grant is awarded or denied. It should be noted that the *Policy Guidelines and Procedures* for the 1994-1996 biennium have been revised, and they will be published in the 1994 May-June issue of THE P.E.O. RECORD. Please keep this issue for reference.

A reminder about refueling. No airplane can operate without enough fuel, and neither can PCE. The fuel that keeps our PCE Friend Ship running comes from P.E.O. chapter contributions, and gifts and bequests from P.E.O. chapter members and others. Individual gifts are tax-deductible. We depend upon you to keep our tank filled with fuel, so we can continue to keep our Friend Ship running and deliver our many "passengers" (the applicants) to their ticketed destinations. The grants **you** make it possible for **us** to award are making a positive difference in the lives of the recipients and their families who are benefiting from your generosity and thoughtfulness.

Thanks for flying with us—we do appreciate your business. ☆

Your PCE Crew,  
Delores "Dee," Barbara, and Linda





# "WITH LOVING CONSIDERATION..."

BY BEVERLY RUTTER, CHAIRMAN, P.E.O. SCHOLAR AWARDS

**Many applicants have said how grateful they are for the opportunity to reflect, assess and write about life goals, and outline steps toward achieving them. "Whether or not I receive an award, writing the proposal has been a personal benefit to me," one applicant wrote. "I took the chance to really look at where I want to be in ten years and wrote out a plan for getting there."**

As this issue of THE P.E.O. RECORD is delivered, the board of trustees for P.E.O. Scholar Awards is meeting in Des Moines to select recipients for the 1994-1995 academic year. The 611 nominations from local chapters have again produced an impressive group of graduate level women who represent both a multiplicity of fields and a broad geographic distribution. What, during this most difficult selection process, prompts the final choice of those who will become P.E.O. Scholars?

The procedure involves both elimination and affirmation, entered into with humility, empathy, and a spirit of loving consideration by the trustees. Before the evaluation process begins, a number of nominees are, of necessity, withdrawn because they did not submit applications or they requested their files be closed. Although it is not a requirement for chapters to ascertain a potential nominee's interest in the program before submitting her name, it would be helpful to do so. When completed applications arrive at the Executive Office, they are screened for eligibility. An additional number of applications are removed from consideration because the applicants' program completion dates do not fall within the project guidelines. Scholars selected in March of 1994 (nominated September 1 to December 31, 1993) will receive their awards August 1, 1994, to use for the fall 1994 term, and the spring 1995 term. Nominees scheduled to complete prior to spring 1995, or after spring 1996, are ineligible for 1994-1995 awards. Unfortunately, due to the volume of applications, it is not possible to send a separate letter to applicants who are ineligible.

When files of eligible applicants are received by the trustees, each is read with thoroughness and care. (The applications arrive in large green and white mailers stamped "First Class"—a most accurate label!). From the spirit expressed in the chapter letter, through examination of transcripts, and reading of the three recommendations, a picture of the potential Scholar emerges, enhanced and refined by reading her proposal. In the applicant's proposal, a narrative of her hopes, dreams, short and long-term career goals and

her plans to achieve those goals, she expresses (reveals) her personality, direction, attitude and abilities. It is her opportunity to define herself. Many applicants have said how grateful they are for the opportunity to reflect, assess and write about life goals, and outline steps toward achieving them. "Whether or not I receive an award, writing the proposal has been a personal benefit to me," one applicant wrote. "I took the chance to really look at where I want to be in ten years and wrote out a plan for getting there."

Each trustee recommends applicants for final consideration. The recommendations are then correlated for discussion at the awards meeting. Any one of these wonderfully talented and capable final contenders would be worthy of a P.E.O. Scholar Award. Each has demonstrated outstanding academic excellence and achievement. Each has clearly stated goals which she is capable of reaching due to her intellect and dedication. But because the number of awards is dependent upon funds received and the direction of the project is competitive, there are further, often wrenching, selection decisions which must be made. During the awards meeting, through a process of discussion, weighing of information and continuing evaluation, the new P.E.O. Scholars are chosen. They are women of special grace and vision. It is a privilege to read their applications, to learn about them, and to know that P.E.O., through strong financial and emotional support, will play a major part in their bright futures.

The trustees do join, however, with nominating chapters in regret and sadness for the many qualified applicants who will not receive awards, and remain most grateful to these chapters for recognizing and nominating such extraordinary women. Although you make our job challenging, you fill our hearts with respect and inspiration.

The new P.E.O. Scholars will receive their letters of notification by May 1, 1994. We wish them celebration and joy. ☆





# ELF CONTINUES TO MAKE A DIFFERENCE

BY KATHERINE CRAIN, CHAIRMAN, P.E.O. EDUCATIONAL LOAN FUND

The following are highlights from Shevawn's story: "If anyone had told me five years ago that, with three children not two, I would go back to school to get my elementary certification requirements and begin work on my master's, I would have laughed. If anyone would have told Dennis (my husband) he would learn where the vacuum cleaner "on" switch is or that he would discover which brand of dishwashing soap he likes best, he would have laughed also. My father always told me never say never.

"Eleanor Roosevelt wrote, 'The future belongs to those who believe in the beauty of their dreams.' And I had a dream and, thanks to so many people, I was able to follow that dream.

"I began substitute-teaching for the Mt. Carroll school district in January of 1990. It felt great! And almost a year later, on Christmas of 1991, Dennis said, 'Let's not talk about your going back to school any longer. Just do it!' Three days later, Mrs. Coatney, Chapter GA, Illinois, called with a possibility of financial assistance, just the push I needed. We were off!

"It hasn't been easy, but never once did I feel that I was doing it alone. While I was student-teaching, I found treasures in my mailbox on Fridays, or I found desserts on my kitchen table or I enjoyed yellow tulips or I received many warm dishes of food for which my family was grateful.

"At home, we had to be organized at night and be supportive and encouraging for each other while I was student-teaching. Reid (our youngest son) and I had to leave home at 5:50 a.m. every day. I used my travel time to get set for the day.

"We as a family are reaping the benefits already. My two oldest children are more responsible, dependable, and have learned to be empathetic and patient.

"My children saw how much work it takes to achieve a goal, how hard I worked to get "straight A's," and how important it was to me to do what I was doing. In my heart I know there are children's lives I can influence in a positive way and I have portrayed that also to my own children. I know there will be days I am challenged, but I know about challenges when it comes to children."

Much encouragement has been received from the community their family calls home. Shevawn tries to return the favor by "doing some things a little extra for someone else." "Everyone deserves the feelings of specialness I have been granted."

Highlights from Jane's experiences tell her story: "Medicine and music have been my major career interests since high school. By the time I graduated from high school, I had settled on a career in medicine. This decision was reinforced by my receipt that summer of a Minnesota Heart

Association Fellowship, which allowed me to work in several areas of clinical research at the Mayo Clinic.

"Although I began college as a pre-med student, by the end of my freshman year I found my involvement in music eclipsing my medical aspirations. Music came far more easily to me than calculus or chemistry, and with it I felt I had found a way to reach people spiritually and emotionally. I was graduated cum laude with departmental distinction in music and decided to pursue a graduate degree in violin at the University of Illinois."

Following time spent teaching, performing professionally and beginning an orchestra program in a community school district, Jane began to feel the tug of her interest in medicine. With the successes of her brother and a close friend in medical school in mind, Jane enrolled as a part-time pre-med student while continuing many of her performing and teaching

duties. "Needless to say, the sheer volume of my commitments was overwhelming. I soon realized that I must focus my time and energy on my studies, and to that end I resigned my teaching position and enrolled full time at Cornell College." Following completion of pre-med requirements, Jane spent a year teaching as a "Visiting Chemistry Instructor" at Cornell College followed by a summer research position. She then entered medical school.

"My experiences as a teacher and adult student have helped me to grow in self-knowledge and self-confidence, and to form new career goals. Medicine integrates the elements which I desire in a career: an opportunity to work closely with people, an intellectual challenge, and the perception that one's life has had a positive impact on others. In turn, the experience I have had as

a musician and teacher and my abilities to work with people will enable me to bring a great deal to the medical profession, and I eagerly anticipate meeting the challenges of a career in medicine."

It was with pleasure that I recently received a letter from Jane updating me on her progress. She is currently in her fourth year of medical school at the University of Iowa and has decided on a career in pediatrics. Notification of the location for her residency program will be received by mid-March. ☆



Jane Sande is in her fourth year of medical school with the help of an ELF loan.

***"Her words are worthy of publication" applies to many P.E.O. Educational Loan Fund recipients who share their stories with their sponsoring chapters through letters or programs. Two of these stories are shared by Chapter GA, Illinois, about Shevawn Yochem and by Chapter DY, Minnesota, about Jane Sande.***

***The P.E.O. Educational Loan Fund does make a difference! Not only does it enable women to reach personal educational goals, but each of us is enriched by the contributions of these women such as Shevawn and Jane to their communities and the professions they choose.***

***You can make a difference by sharing the news of the Educational Loan Fund with women in need of "warm and enthusiastic support" to quote Jane.***



# WIDOW AND "ORPHAN BOY" FIND KINDNESS AND KINSHIP WITH B&B

BY JONETTE BALLMER, AG, NEW MEXICO

**After this trip, and thinking of my wonderful P.E.O. hostesses, B&B for Bed and Breakfast doesn't explain the program to me. For me it is K&K for Kindness and Kinship.**

After my husband Ward retired in 1985, he took me around the country on a Genealogical Goose Chase. I was looking for my ancestors, about whom I knew nothing. What fun it was to discover clues that led me farther and farther afield. He indulged me and enjoyed the hunt as much as I did.

Even after Ward was diagnosed with bone cancer, we went on one more ancestor hunt and planned another for 1992. It was not to be. His heart and strength gave out and he died.

When I had put my affairs in order I decided to take the trip we had planned: 7500 miles to research in Oklahoma, Arkansas, Missouri, Massachusetts, Washington, D.C., Virginia, North Carolina, Tennessee, Alabama, Mississippi, Louisiana and Texas.

My family was horrified. I had celebrated my 70th birthday in July, and here I was planning this long trip across the country with only my dog "Orphan Boy" for company. When I hit on a plan to stay in P.E.O. Bed and Breakfast homes whenever possible, it helped convince them I would be okay.

The trip was planned around the places I wanted to research and overnight stops along the way from one state archive to another. The B&B listing in *THE RECORD* was my guide. On August 23, the day of our 50th wedding anniversary, I had decided on my route and wrote the contact people in *THE RECORD*.

The trip took 72 days and covered 11,090 miles. I spent 28 nights in hotels or motels, 28 nights in 11 P.E.O. B&Bs, and 15 with family and friends. On night 72 I was home.

My first B&B was in Oklahoma City, Oklahoma, with Ruth Roberts of Chapter EW. I wasn't sure exactly what to expect, or what was expected of me as a guest. Ruth put me at ease at once with her warmth and friendliness. She invited me to join her and her daughter for supper, later giving me a tour of the city. We had a lot in common—both of us were born in Texas and interested in genealogy.

The next day I was her guest at the Cowboy Hall of Fame, where she serves as a docent.

Next was in Conway, Arkansas, with Susanna Mobley, Chapter E, and her husband Jack. Formerly she was a nurse and he was a doctor, who now teaches at the local college. Both are interested in genealogy. We had long conversations on that and other interesting subjects during the two nights I spent with them. During the day I researched in the Little Rock Archives.

A trip across a corner of Tennessee and Kentucky led me to Ballwin, Missouri. There I would stay three nights with Marie Beedle, Chapter JG, and her husband Perry, while I researched Missouri State Archives in St. Louis. The Beedles had lived in Holland while Perry worked for Emerson, and they had been tracing their ancestors in Europe and the USA. Interesting people! And Marie made the best coffee I have ever tasted.

Five days after I left Missouri, I was in Wellesley, Massachusetts, with Charlotte Harrington, Chapter K, where I spent four nights, along with several other B&B guests who came and went while I was there. Charlotte was a dynamo. She worked in Boston three days a week, yet she managed to make my stay a real pleasure: good food, china and silver on lovely linens each morning, good conversations with her, her family and friends each evening. She loaned me books, and from one I learned that my ancestor Samuel Bridge had been one of the first settlers of the Northwest Territory. She also spoiled my dog.

My next B&B stop was in Arlington, Virginia, for six nights with Marjorie Garnett, Chapter X of D.C., and her husband Gwynn. Though in their 80s, they had other P.E.O. guests coming and going while I was there. Each morning for breakfast we had a different menu, which was served in the breakfast room overlooking the sylvan backyard. She cautioned me when I first arrived that Arlington had a leash and scoop law for dogs. I assured her



that Orphan Boy slept in the pickup, was walked on a leash, and I carried plastic sacks for cleanups. We got along famously though I was a disappointment to Gwynn because I could not carry a tune. To make up for it I copied the words and music to two cowboy songs and sent them to him.

While still in Arlington, I received a letter and a map from Janice Cross, Chapter I, of Raleigh, North Carolina. She wanted to be sure that I could find her home when I arrived. This was indicative of her care and concern the two nights I spent with her. She had written before suggesting that we go dutch for dinner when I arrived. This made me feel welcome before I even met her. After dinner she drove downtown to the state archives, so I would have an idea how to get there the next day. The next night she fed me supper and took me shopping. A lovely lady.

My next Bed and Breakfast was one night in Charlotte, North Carolina, where my hostess was Joyce Allen, Chapter C, and her husband Mel. I told Joyce that I had no research to do in Charlotte, but that I had heard it was the loveliest city in the USA and I wanted to see it. On hearing this, Joyce drove me around the city, which certainly lived up to its billing. When we got back to the house, Mel was grilling a steak for our dinner. He told me he wanted a copy of my planned book when it was published. He will get one.

It was on to Ashville, North Carolina, for my one night B&B with Phyllis Myron, Chapter AC. Phyllis was at her work-out exercise when I arrived, so Orphan Boy and I walked around the wooded subdivision where she lives. She was a great hostess, a good cook who insisted on feeding me, and a retired librarian with an interest in many things, including genealogy. I wish I had given myself another day to really get acquainted with her.

From Ashville to Chattanooga, Tennessee, I drove through spectacular mountain forests. It was the middle of October, and the trees were alive with fall colors. Never before have I seen such beauty—not even my own beloved New Mexico could match it.

My Chattanooga hostess, Martha Knee, Chapter AD, lives in the suburb of Hixon. I prided myself on never getting lost on this trip, but I did get “confused” while trying to find her house after dark. She sent her son Michael to guide me home.

Her husband was visiting his parents, so it was she and Michael who greeted and treated me royally. Martha was interested in my research and said she would like to learn how and when her grandfather Peter MacNamany came from Ireland. Later I found the information on a passenger and immigration list and sent it to her from Houston.

When I arrived a little early in Lafayette, Louisiana, at the home of Beth Wallis (Chapter AT) and her husband Hugh, a car drove up and a cheerful lady got out. She said “You must be Jonette,” and I replied, “Yes, and you must be Beth.” She laughed, “No, I’m Midge, Hugh’s sister. Their daughter had a premature baby and they are in Washington State helping her for six weeks. But I am to be your hostess for the next two nights in their house.” I am sorry that I missed Beth and Hugh, but Midge, who isn’t a P.E.O., was the perfect hostess and we had a great time getting to know each other. I met Jane, her lovely daughter, and Jane’s fiance. Midge insisted on feeding me each night in addition to B&B. I learned to drink coffee, Louisiana style, from a demitasse cup—a marvelous tradition.

It was serendipity that my last B&B hostess of the trip was Betty Luntz, Chapter EP, Houston, Texas, and her husband Lee. It was old home week from the moment I arrived. They had been to Silver City on Elderhostel programs and we knew some of the same people and like the same things. Betty fixed dinner for us the first two nights. The first morning Lee insisted on leading me through the maze of Houston traffic to the right ON RAMP of the road to the library. The third night I was their guest at an Italian restaurant and the last morning they led me to the interstate highway that would take me to San Antonio and eventually home.

After this trip, and thinking of my wonderful P.E.O. hostesses, B&B for Bed and Breakfast doesn’t explain the program to me. For me it is K&K for Kindness and Kinship. ☆



# TRAVELING P.E.O. CLASS

BY PAULA PARKEL, BB, PORTLAND, OREGON

**My husband and I will always remember Maine and Chapter G, where the marguerites in Peggy and George Emerson's cheery garden smiled warmly upon us, and the ocean point cabin of Ed and Ruth Storrs cooled our travel-weary feet.**

**A**t best, vacation travel that includes staying in motels where the nightly noise level might be several decibels higher than tolerable for a good night's rest, and chancing three larger than normal high cholesterol, high fat restaurant meals can dampen the best made plans for a perfect vacation. Those are some reasons we chose P.E.O. Bed and Breakfast for 40 percent of our New England vacation plans for 1993. Of course, it is a perfect way to reduce the cost and increase the pleasure ratio of a trip.

**I** first convinced my husband to try P.E.O. Bed and Breakfast in 1992 for two nights in Farmington, New Mexico. It was so delightful! We learned more about the area from the P.E.O. residents of the state than we learned from our commercial guidebooks. On the second night of our stay, the Kellers, our hosts, joined us in going out to the town's best Mexican restaurant—treats we would have missed if we had not been traveling P.E.O. class.

**T**hat first successful B&B experience encouraged me to be more assertive in planning our 1993 vacation (rather than delegating the job to my husband as I usually did). The added benefits were giving me greater ownership and pride in our vacation plan, and my husband less responsibility so that he could relax, and also discover a new dimension of the P.E.O. nationwide network of friendships and organizational skills. It was such fun for me to be guiding my husband on our vacation.

**I**n Falmouth, Cape Cod, Massachusetts, we were able to unpack our bags for a two-night stay with Don and Christy Rhoads, AH. Don shared stories of his early years as a Yale pro-

fessor and his current career in marine geology as we, in sheer bliss, strolled along their private beach. Christy helped complete our trip to Cape Cod by connecting us with Chapter AN's day tour of Martha's Vineyard. It was a perfect experience to have two P.E.O.s and a B.I.L. escort us around their home island. They related island trivia of its famous people and places that only the residents know. All this excitement, plus the relaxation and comradeship, was outstanding.

**M**y husband and I will always remember Maine and Chapter G, where the marguerites in Peggy and George Emerson's cheery garden smiled warmly upon us, and the ocean point cabin of Ed and Ruth Storrs cooled our travel-weary feet. These wonderful people helped us see and enjoy some of the best of Maine so that we look forward to returning again.

**I**t is many miles from Portland, Oregon, and the Pacific Ocean to Portland, Maine, and the Atlantic Ocean, but P.E.O. Bed and Breakfast is the ultimate way to go! We will look forward to 1994 and exploring more P.E.O. B&Bs. Thank you! ☆



# Bed and Breakfast

The complete list of P.E.O. chapters offering Bed and Breakfast as of January 1994 follows. The listing is not to be used for circulation. In all cases, the B&B program is offered by chapters as a means of fund raising for P.E.O. projects. The program is available to P.E.O. members and their immediate families when accompanied by a P.E.O. (B&B guests may be asked to identify themselves with a current P.E.O. membership card.) Local chapters shall not sponsor for the P.E.O. B&B service anyone who conducts B&B as a personal business for profit. Prices are per person, per night, unless otherwise stated. Checks should be made to the P.E.O. chapter.

All B&B offerings are by reservation with the listed local contact, and most require one week's notice. Some may require a deposit. Address all inquiries to P.E.O. Bed and Breakfast c/o the contact person. The contact person may or may not be your hostess. If cancellation is necessary, please let the hostess know as soon as possible. When requesting information or reservations from a chapter, please enclose a self-addressed, stamped envelope. P.E.O. chapters and hostesses are responsible for the accuracy of their listing. International Chapter makes no warranties as to the facilities.

Local chapters who participate in Bed and Breakfast are required to purchase liability insurance each year. Coverage is from March 1 to March 1. International Chapter pays the major portion of the entire premium and participating local chapters are asked to share in the remainder. The cost is \$20.00 for each name and/or phone number a chapter has in THE P.E.O. RECORD.

The complete B&B list is printed in the March-April issue of THE P.E.O. RECORD. Chapters not currently listed who wish to offer B&B should notify the editor before December 1, 1994 (and include the correct insurance payment), to be included in the March-April 1995 issue. Chapters who discontinue their B&B offer should notify the editor by the above deadline. Address correspondence in regard to changing listings to: B&B, P.E.O. Executive Office, 3700 Grand Ave., Des Moines, IA 50312-2899.

**When participating in the P.E.O. Bed and Breakfast program, please remember you are a guest in a home—not a hotel. We want to insure the continued success of this program which has generated many dollars for our P.E.O. projects, and is a service of sister to sister.**

## ALABAMA

**Florence** (Muscle Shoals area)—Vera Lichty, Rt. 1, Box 896 Sheffield, AL 35660. 205-446-5125. S, \$25 (\$30 couple).

**Huntsville**—Peggy Vaughan, 403 Sherwood Dr. SE, Huntsville, AL 35802. 205-881-1927. Or, Martha Woodworth, 8117 Strong Dr., Huntsville, AL 35802. 205-883-9242. M, \$20 (\$30.00 couple), nonsmoking, no pets.

## ALASKA

**Fairbanks**—Carol Brice, PO Box 81016, Fairbanks, AK 99708. 907-479-2849. Message phone 907-479-7461. F, \$25 per person per night. Two weeks' notice requested.

## ALBERTA

**Calgary**—Margo Allan, 922 Ridge Rd. S.W., Calgary, AB T2T 3E5. 403-243-3812. I, \$20 per person per night. Two or more nights preferred.

## ARIZONA

**Mesa**—Donna Bell Holtz, 2411 N. Augusta Dr., Mesa, AZ 85205. 602-985-9259. Or, Joyce Vance, 1059 S. 82nd Way, Mesa, AZ 85208. 602-984-3759. BZ, \$25 (\$30 couple).

**Mesa**—Ruth Ann McKain, 3740 N. Hawes Rd., Mesa, AZ 85207. 602-984-6488. DK, \$25 (\$30 couple).

**Phoenix**—Betty Pottorff, 2902 East Cochise Rd., Phoenix, AZ 85028. 602-493-0654. BK, \$25 (\$35 couple).

**Phoenix**—Corinne Adcox, 4110 E. Via Estrella, Phoenix, AZ 85028. 602-996-3371. Or, Judy Cox, 3901 E. Pinnacle Peak #334, Phoenix, AZ 85024. 602-585-3078. AY, \$30 (\$40 couple). September to May.

**Prescott** (90 miles north of Phoenix)—Anna Cocklin, 242 Plaza Dr., Prescott, AZ 86303. 602-778-5396. Or, Rosa Lee Peattie, 374 Venus Dr., Prescott, AZ 86301. 602-776-0660. May thru October. O, \$25 (\$35 couple). 2 night limit.

**Prescott**—Jody Banta, 1099 Pine Country Court, Prescott, AZ 86303. 602-776-8432. May thru October. DX, \$25 (\$35 couple). 2 night limit.

**Sedona**—Wilma Draves, 10 Apache Trail, Sedona, AZ 86336. 602-282-2357. DO, \$20 (\$35 couple). No smoking or pets. 2 nights maximum.

**Sun City West**—Lee Coon, 13710 Aleppo Dr., Sun City West, AZ 85375. 602-584-3304. October - April. 2-day limit. DG, \$20 (\$30 double). Nonsmokers.

**Sun City West**—Carolyn Johannsen, 13465 Sky Hawk Dr., Sun City West, AZ 85375. 602-546-1124. October - April. 2-day limit. DP, \$20 (\$30 double). Nonsmokers.

**Sun Lakes** (20 miles south of Phoenix off I-10)—Barbara James, 10014 E. Watford Way, Sun Lakes, AZ 85248. 602-895-0780. Or, Jay Doherty, 8891 Fairway Blvd., Sun Lakes, AZ 85248. 602-895-1431. DD, \$20 (\$25 couple). Nonsmokers, no pets.

**Tempe**—Edna Fink, 525 E. Del Rio, Tempe, AZ 85282. 602-967-9202. BE, \$25 (\$30 couple). Nonsmokers.

**Tucson**—Cathryn Cella, 8233 E. Wrightstown, Tucson, AZ 85715. 602-298-1909. Homes, 3 nights maximum; or private ranch house, 3 nights minimum. J, \$20.

**Tucson**—JoAnn Billings, 10195 Alder Spring Dr., Tucson, AZ 85737. 602-742-6919. AN, \$20 (\$30 couple).

**Tucson**—Ardith P. Arnold, 201 E. Rudasill Rd., Tucson, AZ 85704. 602-297-7856. after 6 p.m. MST weekdays or anytime weekends. DB, \$20 (\$30 couple). Nonsmokers only.

**Yuma**—Margaret Price, 2150 S. Ave. A #43, Yuma, AZ 85364. 602-782-3007. November to May. Or, Mary Nell Sergeant, 1306 W. 20th St., Yuma, AZ 85364. 602-782-3212. September to May. CJ, \$20 (\$30 couple). No smoking or pets.

## ARKANSAS

**Bella Vista Village**—Helen Schneekloth, 40 Lambeth Dr., Bella Vista, AR 72714. 501-855-6731. CX, \$25 (\$35 couple). Reservations required.

**Conway** (on I-40, 30 miles north of Little Rock)—Susanna Mobley, 4 Bunker Hill, Conway, AR 72032. 501-327-0165. E, \$20 (\$25 couple).

**Fayetteville**—Mary Jane White, 2321 Blue Mesa, Fayetteville, AR 72703. 501-443-0369. K, \$20 (\$30 couple). No smoking or pets.

**Hot Springs Village**—Carol K. Kimmel, 22 Sierra Dr., Hot Springs Village, AR 71909-3215. 501-922-0117. CR, \$20 (\$35 couple). Reservations required. Nonsmokers.

**Little Rock**—Nancy Cloninger, 3 McGovern Drive, Little Rock, AR 72205. 501-224-0383. I, \$20 (\$30 couple). 2 week notice.

**Springdale**—Helen M. Simmons, 1708 Willard St., Springdale, AR 72764. 501-751-8993. CM, \$20 (\$25 couple). Reservations expected. No pets. No smoking.

## BRITISH COLUMBIA

**Vancouver**—Barbara Edmondson, #4, 2688 150th St., South Surrey, B.C., V4A 4N1. 604-531-3619. AE, \$40 Canadian funds per couple.

## CALIFORNIA

**Apple Valley**—Janet Ragsdale, 19788 Seneca, Apple Valley, CA 92307. 619-242-2502, after 5 p.m. RL, \$15 (\$25 couple). Reservations not necessary.

**Arcadia, Pasadena**—June Traweck, 1829-1/2 South 8th Ave., Monrovia, CA 91016. 818-446-0960. QH, \$20 (\$30 couple). Nonsmokers preferred.

**Auburn** (on Hwy. 80, 11 miles north of Hwy. 49)—Lakefront home at Lake of the Pines. Barbara Clark, 11720 Lakeshore So., Auburn, CA 95602. 916-268-1673. GQ, \$20 (\$30 couple). Nonsmokers preferred.

**Bakersfield**—Elizabeth Kinney, 2901 San Emidio, Bakersfield, CA 93304. 805-327-2685. Or, Laura Brockmeyer, 328 Western Dr., Bakersfield, CA 93309. 805-324-4338. MB, \$20 (\$30 couple).



**Bakersfield**—Florence Gholz, 122 Miner St., Bakersfield, CA 93305. 805-325-2749, or Lucille Boehning, 3600 Kaibab, Bakersfield, CA 93306. 805-871-3123. QX, \$20 (\$30 couple).

**Berkeley**—Frances Hamblin, 920 Grizzly Peak Blvd., Berkeley, CA 94708. 510-524-1779. EL, \$25 (\$45 couple). Nonsmokers! Please enclose SASE for reply.

**Berkeley**—Page Griffin, 1316 Henry St., Berkeley, CA 94709. 510-525-4977. AP, \$25 (\$45 couple). Nonsmokers.

**Chico**—Hope Logan, 1391 Crouch Ave., Chico, CA 95928. 916-345-4720. Sept. 1 through June 10 only. QR, \$25 (\$30 couple).

**Claremont**—Carlynn Christian, 846 W. 10th St., Claremont, CA 91711. 909-626-4044. Or, Peggy Dearborn, 806 High Point Drive, Claremont, CA 91711. 909-626-6950. PR, \$25 (\$35 couple). Nonsmoking.

**Fremont** (Easy BART ride to S.F.)—Margaret Kingery, 41831 Via San Miguel, Fremont, CA 94539. 510-657-0556. UF, \$20 (\$30 couple).

**Fresno**—Gail Monson, 1749 W. Ellery, Fresno, CA 93711. 209-431-2372. NP, \$15 (\$25 couple). 2 night limit. Nonsmoking preferred.

**Fullerton-North Orange County** (Near Disneyland & Knotts)—Betty Murphy, 1062 Valencia Mesa Dr., Fullerton, CA 92633. 714-525-5987. QG, \$30 (couple).

**Gilroy** (So. S.F. Bay Area)—Hazel Winter, 7700 Crews Road, Gilroy, CA 95020. 408-848-1242. Or, Jean Davis, 1650 Valejo Dr., Hollister, CA 95023. 408-637-1596. CG, \$15 (\$25 couple) (July Garlic Festival—same).

**Gold Country** (Nevada City, Grass Valley area)—Shirley Marks, 11622 Cement Hill Road, Nevada City, CA 95959. 916-265-6840. Or, Fern Green, 916-265-9563. VJ, \$20 (\$30 couple). No smoking. No pets.

**Hemet** (Home of the Ramona Outdoor Pageant)—Charlotte Chapin, 40810 Whittier Ave., Hemet, CA 92544. 909-658-4934. VC, \$20 (\$30 couple.) Idylwild Mountain Cabin available, \$50 couple.

**Lake Almanor**—Constance Baughman, 906 Peninsula Dr., Lake Almanor, CA 96137. 916-259-2234. WH, \$25 (\$40 double).

**Lake Tahoe/Truckee Area**—Bev Skinner, 12874 Roundhill Dr., Truckee, CA 96161. 916-587-0430. In the Sierras at 6500', near several major ski resorts, 3 miles to Donner Lake, 20 miles to Lake Tahoe. Smoking outside only. TQ, \$25 (\$40 double).

**La Quinta** (The Greater Palm Springs Area)—Laura Hinderaker, 79-925 Horse-shoe Rd., La Quinta, CA 92253. 619-347-9480. HH, \$15.

**Lodi** (Wine capital of San Joaquin Valley)—Martha Bush, 890 Bel Air Ct., Lodi, CA 95240. 209-368-8913. SH, \$15 (\$25 couple).

**Lompoc** (Central Coast)—Dottie Adamson, 275 Oakwood Circle, Lompoc, CA 93436. 805-733-2040. SQ, \$20 (\$30 couple).

**Long Beach**—Edith Hindley, 1635 Clark Ave. #305, Long Beach, CA 90815-3806. 310-597-6102. Or, Frankie Patterson, 3817 E. 14th, Long Beach, CA 90804-2907. 310-597-7828. CB, \$20 (\$35 couple). 2 night limit, nonsmokers.

**Los Angeles** (near LAX and beaches)—June Hatten, 7755 Hosford Ave., Los Angeles, CA 90045. 310-670-4711. MP, \$25 (\$35 couple).

**Los Angeles** (near LAX)—Betty Eldridge, 7328 Kentwood Ave., Los Angeles, CA 90045. 310-645-0606. QB, \$25 (\$35 couple). SASE for reply. Nonsmokers.

**Los Angeles** (Palos Verdes with view of harbor and coastline)—Patricia McKenzie, 2350 Daladier Dr., Rancho Palos Verdes, CA 90274. 310-831-5435. Or, Evelyn Rose, 5339 Reynier, Los Angeles, CA 90056. 310-645-2329. E, \$20 (\$35 couple). Nonsmokers.

**Monterey Peninsula**—Heidi Markow, 25450 Via Mariquita, Carmel, CA 93923. 408-625-6875. HT, \$25 per person per night. 2 guests minimum. No guests Nov. & Dec.

**Murphys** (Queen of the Sierra, Hwy. 4 & 49; year-round recreational area; Big Trees State Park)—Jane Lang, PO Box 1257, Murphys, CA 95247. 209-728-1195. Or, Dale Rake, PO Box 2697, Murphys, CA 95247. 209-728-1262. VQ, \$20 (\$30 double). Nonsmokers, children welcome.

**Newport Beach** (Orange County)—Betty Fager, 17255 Citron, Irvine, CA 92715. 714-786-0801. QV, \$20 (\$35 couple).

**Northern** (Lake Almanor)—Irene Burke, 235 Lake Almanor West Dr., Chester, CA 96020. 916-259-4665. BO, \$15.

**Ojai-Santa Paula**—Louise Selleck, 1800 Gridley Rd., Ojai, CA 93023. 805-640-0711. QP, \$30 (\$50 couple). Nonsmokers.

**Ojai**—Beth Kent, 950 Woodland Ave., #68, Ojai, 93023. 805-649-2350. WE, \$30 (\$50 couple). Nonsmokers.

**Orange** (near Disneyland)—Harriet Friis, 1207 East Orange Grove, Orange, CA 92667. 714-538-2642. Or, Nancy Teigen, 1906 N. Ridgewood, Orange, CA 92665. 714-637-5631. S, \$20 (\$30 couple).

**Orange County** (Mission Viejo, South Laguna Beach)—Doris Phillips, 23427 St. Andrews, Mission Viejo, CA 92692. 714-768-0251. Or, Jane Westerfield, 22925 Palencia Lane, Laguna Niguel, CA 92677. 714-499-5574. OA, \$20 (\$35 couple). Nonsmokers, 2 night limit.

**Oxnard**—Kathryn McKee, 2209 Sherborne St., Camarillo, CA 93010. 805-482-2876. JR, \$20 (\$35 couple).

**Palm Desert** (Palm Springs area)—Marie Regin, 128 Conejo Circle, Palm Desert, CA 92260. 619-341-0407. WI, \$25 (\$35 couple). Nonsmokers, no pets, 2 night maximum.

**Palo Alto Area** (San Francisco Peninsula)—Marilyn Moyer, 13941 Campo Vista Lane, Los Altos Hills, CA 94022. 415-948-1653. LL, \$25 (\$35 couple).

**Palo Alto Area** (San Francisco Peninsula)—Marah Brehaut, 26939 Beatrice Lane, Los Altos Hills, CA 94022. 415-948-9409. DD, \$20 (\$35 couple).

**Palos Verdes Peninsula** (Between LAX and Long Beach)—June A. Reinhart, 6422 Rio Linda Dr., Rancho Palos Verdes, CA 90274. 310-541-3498. H, \$20 (\$30 couple).

**Paradise** (Sierra Nevada foothills, 90 miles north of Sacramento)—Johanna Milldrum, 8396 Montna Drive, Paradise, CA 95969. 916-872-2471. W, \$15 (\$25 couple). Nonsmokers.

**Pasadena**—Virginia Clark, 1480 Casa Grande, Pasadena, CA 91104. 818-794-1062. Or, Bette Wadsworth, 1433 Carmelita Pl., Arcadia, CA 91006. 818-447-1459. KC, \$20 (\$30 couple).

**Pasadena**—Betty Wilson, 529 Winston Ave., Pasadena, CA 91107. 818-792-4455. LU, \$20 (\$30 couple).

**Paso Robles** (Central Coast Wine Country)—Bertha E. Kiper, 2481 Starling Court, Paso Robles, CA 93446. 805-238-6815. HL, \$20 (\$35 couple). Nonsmokers.

**Pebble Beach**—Shirlee Jones, 4118 Sunridge Rd., Pebble Beach, CA 93953. 408-624-8990. PG, \$25 per person. 2 guests maximum. 2 night limit. No pets. No children.

**Placerville** (30 mi. east of Sacramento on Hwy. 50)—Kay Smith, 2575 Thrush Ln., Camino, CA 95709. 916-644-7760. PI, \$20 (\$30 couple). Nonsmokers. 2 night limit.

**Redding**—Mary Lou Olson, 3001 Lakewood Dr., Redding, CA 96001. 916-243-2280 NY, \$15.

**Redding**—Nancy Keller, 1840 Wisconsin Ave., Redding, CA 96001. 916-243-7372. TB, \$20 (\$35 couple).

**Riverside**—Marian McNall, 770 N. University Drive, Riverside, CA 92507. 909-683-8415. DO, \$15 (\$25 couple).

**Sacramento**—Ruth B. Henderson, 831 La Goleta Way, Sacramento, CA 95864. 916-486-8342. EQ, \$20 (\$30 couple).

**San Clemente**—Ruth Creighton, 404 Avenida La Costa, San Clemente, CA 92672. 714-498-4368. QQ, \$20 (\$35 couple). Nonsmoking. SASE for reply.

**San Diego**—Margaret Bone, 4535 Narragansett, San Diego, CA 92107. 619-223-9910. PT, \$25 (\$40 couple) 4-day limit.

**San Diego**—Peggy Hopkins, 6410 Sunny Brae Dr., San Diego, CA 92119. 619-460-7614. NI, \$20 (\$30 couple), 4-day limit.

**San Diego** (Rancho Bernardo)—Clara Sharp, 17477-197 Plaza Del Curtidor, San Diego, CA 92128. 619-485-7362. TV, \$20 (\$30 couple) 2 night limit.

**San Diego** (North Coastal)—Kathryn Kremer, 13773 Recuerdo Dr., Del Mar, CA 92014. 619-755-8727. PS, \$20 (\$30 couple). Limit 3 days. No smoking. No pets.

**San Francisco Area** (Marin County)—Sasha Weinmann, 50 McNear Dr., San Rafael, CA 94901. 415-454-7865. NE, \$20 (\$30 double).

**San Francisco Bay** (Marin County)—Virginia Smith, 701 Redwood Ave., Corte Madera, CA 94925. 415-924-4599. RI, \$20 (\$30 couple).

**San Francisco Bay Area** (Marin Co.)—Marilyn Larkin, 533 Wake Robin Lane, San Rafael, CA 94903. 415-479-0388. SS, \$20 (\$30 couple).

**San Francisco Peninsula** (Burlingame, Hillsborough, Menlo Park)—Alice Ady, 165 Broadway, #2, Millbrae, CA 94030. 415-692-1538. QK, \$25 (\$45 couple). Nonsmokers.

**San Jose** (1 hr. from San Francisco or Monterey)—Jean Landreth, 1912 Cronwell Dr., San Jose, CA 95125. 408-377-1712. Or, Barbara Heverly, 6016 Starwood Dr., San Jose, CA 95120. 408-997-5412. AI, \$20 (\$30 couple). Nonsmoking, no pets.

**San Jose**—Margie Lou Self, 1011 Maligne Ave., San Jose, CA 95125. 408-377-1712. Or, Barbara Heverly, 6016 Starwood Dr., San Jose, CA 95120. 408-997-5412. AI, \$20 (\$30 couple). Nonsmoking, no pets.

**San Jose**—Jean Landreth, 1912 Cronwell Dr., San Jose, CA 95125. 408-377-1712. Or, Barbara Heverly, 6016 Starwood Dr., San Jose, CA 95120. 408-997-5412. AI, \$20 (\$30 couple). Nonsmoking, no pets.

**San Jose**—Jean Landreth, 1912 Cronwell Dr., San Jose, CA 95125. 408-377-1712. Or, Barbara Heverly, 6016 Starwood Dr., San Jose, CA 95120. 408-997-5412. AI, \$20 (\$30 couple). Nonsmoking, no pets.

**San Jose**—Jean Landreth, 1912 Cronwell Dr., San Jose, CA 95125. 408-377-1712. Or, Barbara Heverly, 6016 Starwood Dr., San Jose, CA 95120. 408-997-5412. AI, \$20 (\$30 couple). Nonsmoking, no pets.

**San Jose**—Jean Landreth, 1912 Cronwell Dr., San Jose, CA 95125. 408-377-1712. Or, Barbara Heverly, 6016 Starwood Dr., San Jose, CA 95120. 408-997-5412. AI, \$20 (\$30 couple). Nonsmoking, no pets.

**San Jose**—Jean Landreth, 1912 Cronwell Dr., San Jose, CA 95125. 408-377-1712. Or, Barbara Heverly, 6016 Starwood Dr., San Jose, CA 95120. 408-997-5412. AI, \$20 (\$30 couple). Nonsmoking, no pets.

**San Jose**—Jean Landreth, 1912 Cronwell Dr., San Jose, CA 95125. 408-377-1712. Or, Barbara Heverly, 6016 Starwood Dr., San Jose, CA 95120. 408-997-5412. AI, \$20 (\$30 couple). Nonsmoking, no pets.

**San Jose**—Jean Landreth, 1912 Cronwell Dr., San Jose, CA 95125. 408-377-1712. Or, Barbara Heverly, 6016 Starwood Dr., San Jose, CA 95120. 408-997-5412. AI, \$20 (\$30 couple). Nonsmoking, no pets.

**San Jose**—Jean Landreth, 1912 Cronwell Dr., San Jose, CA 95125. 408-377-1712. Or, Barbara Heverly, 6016 Starwood Dr., San Jose, CA 95120. 408-997-5412. AI, \$20 (\$30 couple). Nonsmoking, no pets.

**San Jose**—Jean Landreth, 1912 Cronwell Dr., San Jose, CA 95125. 408-377-1712. Or, Barbara Heverly, 6016 Starwood Dr., San Jose, CA 95120. 408-997-5412. AI, \$20 (\$30 couple). Nonsmoking, no pets.

**San Jose**—Jean Landreth, 1912 Cronwell Dr., San Jose, CA 95125. 408-377-1712. Or, Barbara Heverly, 6016 Starwood Dr., San Jose, CA 95120. 408-997-5412. AI, \$20 (\$30 couple). Nonsmoking, no pets.

**Santa Maria** (Central Coast)—Glenda Webb, 815 W. Camino Colegio, Santa Maria, CA 93454. 805-925-0164. QI, \$20 (\$30 couple).

**Santa Maria** (Central Coast)—Donna Ritchie, 1650 E. Clark Ave. #285, Santa Maria, CA 93455. 805-937-4719. VZ, \$20 (\$30 couple).

**Santa Maria** (Central Coast)—Donna Ritchie, 1650 E. Clark Ave. #285, Santa Maria, CA 93455. 805-937-4719. VZ, \$20 (\$30 couple).

**Santa Maria** (Central Coast)—Donna Ritchie, 1650 E. Clark Ave. #285, Santa Maria, CA 93455. 805-937-4719. VZ, \$20 (\$30 couple).

**Santa Maria** (Central Coast)—Donna Ritchie, 1650 E. Clark Ave. #285, Santa Maria, CA 93455. 805-937-4719. VZ, \$20 (\$30 couple).

**Santa Maria** (Central Coast)—Donna Ritchie, 1650 E. Clark Ave. #285, Santa Maria, CA 93455. 805-937-4719. VZ, \$20 (\$30 couple).

**Santa Maria** (Central Coast)—Donna Ritchie, 1650 E. Clark Ave. #285, Santa Maria, CA 93455. 805-937-4719. VZ, \$20 (\$30 couple).

**Santa Maria** (Central Coast)—Donna Ritchie, 1650 E. Clark Ave. #285, Santa Maria, CA 93455. 805-937-4719. VZ, \$20 (\$30 couple).

**Santa Maria** (Central Coast)—Donna Ritchie, 1650 E. Clark Ave. #285, Santa Maria, CA 93455. 805-937-4719. VZ, \$20 (\$30 couple).

**Santa Maria** (Central Coast)—Donna Ritchie, 1650 E. Clark Ave. #285, Santa Maria, CA 93455. 805-937-4719. VZ, \$20 (\$30 couple).

**Santa Maria** (Central Coast)—Donna Ritchie, 1650 E. Clark Ave. #285, Santa Maria, CA 93455. 805-937-4719. VZ, \$20 (\$30 couple).

**Santa Maria** (Central Coast)—Donna Ritchie, 1650 E. Clark Ave. #285, Santa Maria, CA 93455. 805-937-4719. VZ, \$20 (\$30 couple).

**Santa Maria** (Central Coast)—Donna Ritchie, 1650 E. Clark Ave. #285, Santa Maria, CA 93455. 805-937-4719. VZ, \$20 (\$30 couple).

**Santa Maria** (Central Coast)—Donna Ritchie, 1650 E. Clark Ave. #285, Santa Maria, CA 93455. 805-937-4719. VZ, \$20 (\$30 couple).

**Santa Maria** (Central Coast)—Donna Ritchie, 1650 E. Clark Ave. #285, Santa Maria, CA 93455. 805-937-4719. VZ, \$20 (\$30 couple).

**Santa Maria** (Central Coast)—Donna Ritchie, 1650 E. Clark Ave. #285, Santa Maria, CA 93455. 805-937-4719. VZ, \$20 (\$30 couple).

**Santa Maria** (Central Coast)—Donna Ritchie, 1650 E. Clark Ave. #285, Santa Maria, CA 93455. 805-937-4719. VZ, \$20 (\$30 couple).

**Santa Maria** (Central Coast)—Donna Ritchie, 1650 E. Clark Ave. #285, Santa Maria, CA 93455. 805-937-4719. VZ, \$20 (\$30 couple).

**Santa Maria** (Central Coast)—Donna Ritchie, 1650 E. Clark Ave. #285, Santa Maria, CA 93455. 805-937-4719. VZ, \$20 (\$30 couple).

**Santa Maria** (Central Coast)—Donna Ritchie, 1650 E. Clark Ave. #285, Santa Maria, CA 93455. 805-937-4719. VZ, \$20 (\$30 couple).

**Santa Maria** (Central Coast)—Donna Ritchie, 1650 E. Clark Ave. #285, Santa Maria, CA 93455. 805-937-4719. VZ, \$20 (\$30 couple).

**Santa Maria** (Central Coast)—Donna Ritchie, 1650 E. Clark Ave. #285, Santa Maria, CA 93455. 805-937-4719. VZ, \$20 (\$30 couple).

**Santa Maria** (Central Coast)—Donna Ritchie, 1650 E. Clark Ave. #285, Santa Maria, CA 93455. 805-937-4719. VZ, \$20 (\$30 couple).

**Santa Maria** (Central Coast)—Donna Ritchie, 1650 E. Clark Ave. #285, Santa Maria, CA 93455. 805-937-4719. VZ, \$20 (\$30 couple).

**Santa Maria** (Central Coast)—Donna Ritchie, 1650 E. Clark Ave. #285, Santa Maria, CA 93455. 805-937-4719. VZ, \$20 (\$30 couple).

**Santa Maria** (Central Coast)—Donna Ritchie, 1650 E. Clark Ave. #285, Santa Maria, CA 93455. 805-937-4719. VZ, \$20 (\$30 couple).

**Santa Maria** (Central Coast)—Donna Ritchie, 1650 E. Clark Ave. #285, Santa Maria, CA 93455. 805-937-4719. VZ, \$20 (\$30 couple).



## BED AND BREAKFAST

**Carbondale** (Aspen-Glenwood Springs Area)—Peggy Sparks, 307 Park Dr., Glenwood Springs, CO 81601. 303-945-6471. HC, \$15.

**Colorado Springs**—Jean King, 2475 Clarkson Dr., Colorado Springs, CO 80909. 719-635-8785. CE, \$15 (\$25 couple). Minimum two nights.

**Colorado Springs**—Florence Adams, 2824 Country Club Dr., Colorado Springs, CO 80909. 719-630-0579. Or, Beth Needham, 115 Old Broadmoor Rd., Colorado Springs, CO 80906. 719-520-5946. EL, \$15 (\$30 double).

**Colorado Springs** (USAF Academy/Broadmoor Areas)—Betty Jones, 19160 Doe-wood, Dr., Monument, CO 80132. 719-481-3201. Or, Jean Gage, 2014 Hercules Dr., Colorado Springs, CO 80906. 719-473-3021. GI, \$25 (\$35 double).

**Craig** (northwestern Colorado)—Evelyn Pearson, 1022 Taylor St., Craig, CO 81625. 303-824-6333. AJ, \$15 (\$25 couple).

**Denver**—Billie Austin, 799 Cherry, Denver, CO 80220. 303-333-5961. GP, \$10.

**Denver**—Marcia Ziegler, 795 S. Alton Way, Apt. 10-B, Denver, CO 80231. 303-343-3991. DC, \$15 (\$25 double).

**Denver**—Miriam Stover, 3143 S. Columbine St., Denver, CO 80210. 303-757-0103. DA, \$20 (\$30 couple).

**Denver** (S.E.)—Katy Paulson, 5789 So. Kenton Way, Englewood, CO 80111. 303-694-6953. HN, \$15 (\$25 couple).

**Denver**—Dee Hodges, 4351 W. Union Ave., Denver, CO 80236. 303-798-3213. BB, \$15 (\$25 double).

**Denver**—Margaret Schaezel, 2451 S. Jasmine Place, Denver, CO 80222. 303-758-2490. Q, \$15 (\$25 couple).

**Denver**—Carol Taylor, 5230 W. Plymouth Dr., Littleton, CO 80123. 303-979-6134. FF, \$15 (\$25 couple).

**Durango**—Dorothy Gore, P. O. Box 1462, Durango, CO 81301. 303-247-0667. CS, \$20 (\$30 couple). May-August.

**Ft. Collins**—Carol Carroll, 1002 Akin Ave., Ft. Collins, CO 80521. 303-484-0006. GS, \$15 (\$25 couple).

**Greeley**—Helen Nelson, 4285 West 15th St. Lane, Greeley, CO 80634. 303-352-2077. EC, \$25 (\$30 couple).

**Idaho Springs/Georgetown** (40-50 miles west of Denver in historic mining districts)—Patty Jo Tharp, PO Box 91, Georgetown, CO 80444. 303-569-2002. AP, \$25 (\$40 couple). Children welcome.

**Longmont**—Maxine Haley, 340 Crestridge Lane, Longmont, CO 80501. 303-776-7070. CJ, \$20 (\$30 couple).

**Loveland**—Virginia Miller, 8701 Firethorn Dr., Loveland, CO 80538. 303-635-0914. HP, \$20 (\$25 couple). Two night limit. Nonsmokers.

**Montrose**—Carol Overholser, 16965 6200 Rd., Montrose, CO 81401. HL, \$20 (\$30 couple).

**Pueblo**—Vera Kissinger, 65 Baylor, Pueblo, CO 81005. 719-566-0437. BT, \$15 (\$25 couple).

**Vail, Beaver Creek**—Karen Smith, 2397 Garmisch Dr., Vail, CO 81657. 303-476-7424. IG, \$30 (\$45 double). No children; nonsmokers. 2 night limit.

**Wray**—Jane Buchanan, 437 Emerson, Wray, CO 80758. 303-332-5832. AA, \$12.50 each.

### CONNECTICUT

**Greenwich**—Frances Streich, 203-637-3943. I, \$30 (\$40 couple). Two day limit, nonsmokers.

**Hamden** (Yale area)—Joanne Rondstedt, 71 Glen Parkway, Hamden, CT 06517. 203-248-0178. Or, Marcia Johnson 24 Vista Rd., North Haven, CT 06473, (Yale area). Winter 203-248-3432, Summer 203-379-3432. C, \$30 (\$40 couple).

**Madison**—Carol Smith, 32 Maple Ave. West, Higganum, CT 06441. 203-345-3362. T, \$20 (\$30 couple). 2 night limit.

**Manchester-Vernon** (15 miles northeast of Hartford)—Beverly Russo, 9 Lanz Lane, Ellington, CT 06029. 203-875-9102. X, \$20 (\$30 couple).

**New Haven Area** (near interstates, L.I. Sound and universities)—Judy Warman, 30 Point Lookout, Milford, CT 06460. 203-877-9076. O, \$30 (\$40 couple). Nonsmokers.

**New London** (New London, Mystic Area)—Mary M. (Peg) Abramson, 3 Ash St., Stonington, CT 06378. 203-535-3699. Y, \$25 (\$35 couple). Nonsmokers.

**West Hartford-Simsbury-Avon**—Elsie Hovey, 275 Steele Rd. #A412, West Hartford, CT 06117. 203-232-2629. M, \$20 per person.

**Weston/Westport**—Hazel Peterson, 35 Cav-alry Hill Rd., Wilton, CT 06897. 203-226-5210. P, \$25. Nonsmoking.

### DELAWARE

**Seaford** (Highway U.S. 13, 90 mi. south of Wilmington; 45 min. from Rehoboth Beach; 1 hr. to Chesapeake Bay)—Bettye Blatchley, 134 Walnut Dr., Seaford, DE 19973. 302-629-4175. Or, Jo Kugler, 812 W. Locust St., Seaford, DE 19973. 302-629-2214. J, \$20 (\$30 couple). No smokers or pets please.

**Wilmington**—Elaine Ranck, 305 S. Johnson, Carney's Point, NJ 08069. 609-299-4408. F, \$20 (\$30 couple).

### DISTRICT OF COLUMBIA

**Washington**—Jean Lauderdale, 3911 Woodbine St., Chevy Chase, MD 20815. 301-656-9029. AA, \$20 (\$30 couple, \$5 per child). Four bedrooms. Will help obtain Congressional passes for White House, FBI, Kennedy Center, etc., tours. One block from bus.

**Washington** (5 blocks from Metro)—Shirley W. Camp, 404 Little Falls St., Falls Church, VA 22046. 703-241-0972. N, \$20 (\$30 couple). Double bed. Nonsmokers. SASE.

**Washington**—Fay Crumpler, 6705 Hillcroft Pl., Ft. Washington, MD 20744. 301-839-5735. U, Maryland, \$15 (\$25 couple). Families welcome; no stay limit.

### FLORIDA

**Boca Raton** (Southern Palm Beach County, North Broward County)—Nancy Kauffman, 1236 N.W. 16th St., Boca Raton, FL 33486. 407-368-5444. Or, Trudy Hunsaker, 701 Harbour Terr. #101, Boca Raton, FL 33431. 407-395-5962. DX & FB, \$35 (\$40 couple). 2 night limit. No smoking. No pets.

**Cape Coral** (Fort Myers area)—Lois Conklin, 850 S.E. 41st St., Cape Coral, FL 33904. 813-542-6168. Or, Jane Boysen, 2009 SE 16 St., Cape Coral, FL 33990. 813-574-3391. GD, \$20 (\$30 couple).

**Clearwater**—Harriet Bolstad, 6568 Golden Horseshoe, Seminole, FL 34647. 813-398-5872. DN.

**Coral Gables**—Marilyn Davison, 1208 Astoria Avenue, Coral Gables, FL 33134. 305-444-1937. Or, Lisa, 666-6909. K, \$25 (\$35 couple). 2 night limit.

**Dunedin** (Clearwater/St. Petersburg area)—Phyllis Bowles, 1622 Dale Circle N., Dunedin, FL 34698. 813-734-0027. EG, \$18 (\$30 couple). Nonsmokers.

**Ft. Myers**—Julia Sears, 239 Palmer Blvd., N. Ft. Myers, FL 33903. 813-997-3617. FT, \$20 (\$30 couple).

**Ft. Myers** (Sanibel/Captiva area)—Anne Wills, 4810 Laurel Lane, Ft. Myers, FL 33908. 813-482-7169. EC, \$25 (\$40 couple). 2 night limit. No smoking.

**Jacksonville Beach**—Lila Elliott, 504 Rutile Dr., Ponte Vedra Beach, FL 32082. 904-285-0416. EV, \$20 (\$30 couple).

**Jupiter/Tequesta** (Palm Beach No., Martin Co. So.)—Betty Gregory, 7552 Marsh Fern Lane SE, Hobe Sound, FL 33455. 407-221-8505. EH, \$25 (\$30 couple). No smoking or pets.

**Melbourne** (Space Coast)—Jeanne Valaska, 2000 Thistle Dr., Melbourne, FL 32935. 407-253-4667. EM, \$20 (\$30 couple). No smoking, no children, no pets. 2 night limit.

**Ocala** (Near Silver Springs and 70 miles from Epcot, Disney World and Sea World)—Frances Carson, 1928 S.E. 14th Ave., Ocala, FL 34471. 904-732-4663. EQ, \$15 (\$25 couple).

**Ocala** (Near Silver Springs and 70 miles from Epcot, Disney World and Sea World)—Barbara Roulston, 588 Fairway Ln. E-102, Ocala, FL 34472. 904-687-4926. GE, \$15 (\$25 couple). Oct. 1 - May 15 only.

**Orlando** (Disney World, Epcot, Sea World Area)—Elaine Simpson, 502 Jenny Jewel Dr., Orlando, FL 32806. 407-857-3063. Or, Clarice Seidner, 2042 S. Maguire Rd., Windermere, FL 34786. 407-876-0645. BI, \$30 (\$40 double).

**Orlando and Kennedy Space Center**—Joy Caldwell, 7800 Saranac Ct., Orlando, FL 32835. 407-293-0936. V, \$25 (\$40 couple).

**Orlando Area**—Frieda Peterson, 612-104 Maple Oak Circle, Altamonte Springs, FL 32701. 407-834-9608. EB, \$25 (\$35 couple).

**Orlando Area** (close to Disney World)—Mrs. Grace Bennett, 1214 Winterberry Lane, Fern Park, FL 32730. 407-834-0522. BZ, \$25 (\$35 couple).

**Palm Harbor**—Winifred Webster, 401 Driftwood Dr. East, Palm Harbor, FL 34683. 813-937-2304. FL, \$18 (\$30 couple). 2 night limit.

**St. Augustine Area**—Rosena M. Snyder, Sea Haven #316, 6100 AIA South, St. Augustine, FL 32084. 904-471-9560. U, \$15 (\$30 couple). January to April 1.

**Sanibel Island**—Pat Liebenow, 1429 Jamaica, Sanibel Island, FL 33957. 813-472-4610. FV, \$40 (\$50 couple). 2 night limit. No smoking.

**Spring Hill** (Central Gulf Coast near Weeki Wachee Spring & easy drive to Disney World)—Lynn McCulloch, 7246 Skylark Dr., Spring Hill, FL 34606. 904-683-0996. GS, \$25 (\$35 couple). 2 night limit.

**Venice** (Sarasota area)—Virginia McNutt, 252 San Carlos St., Nokomis, FL 34275. 813-488-5973. Or, Thelma Krager, 1700 S. Lakeside Ct., Venice, FL 34293. 813-493-8056. EY, \$25 (\$35 couple). Jan.-April. Lower rest of year. 2 night limit.

**Vero Beach** (Central East Coast)—Jeanette Heller, 742 A Timber Ridge Trail, Vero Beach, FL 32965. 407-778-4339. Or, Dorothy Stowe, 1726 20 Ct., Vero Beach, FL 32960. 407-567-5831. HB and FU, \$20 (\$30 couple). 2 night limit.

**Winter Haven** (Cypress Gardens)—Carol Lemons, 1330 E. Lake Cannon Dr. N. W., Winter Haven, FL 33881. 813-293-8252. U, \$15 per person per night.

### GEORGIA

**Alpharetta** (Near Atlanta & historic Roswell)/**Summerville** (35 mi. from Chatanooga)—Sarah Millsap, 105 Green Rd., Alpharetta, GA 30201. 404-772-0186. AW, \$30 (couple).

**Conyers** (Atlanta area)—Frances Bennett, 3639 Golfbrook Court, Conyers, GA 30208. 404-483-0702. AR, \$15 (\$25 couple).

**Lilburn** (Near Stone Mountain and Atlanta)—Mary Jane Huff, 2297 Hudson Dr. SW, Lilburn, GA 30247. 404-972-7425. AJ, \$15 each. Nonsmokers.

**Marietta-Atlanta**—Pauline Bonapfel, 155 Hickory Walk, Marietta, GA 30064. 404-422-0239. X, \$20 (\$30 couple).

**Savannah**—Myrtice Price, 335 East 53rd Street, Savannah, GA 31405-3410. 912-238-4233. S, \$15 (\$25 couple).

**Savannah**—Marey Wofford, 1325 Lavon Ave., Savannah, GA 31406. 912-355-2656. Or, Sarah Darwin, 8 Gossamer Lane, Savannah, GA 31411. 912-598-0306. AS, \$25 (\$30 couple). No pets, children or smoking. 2-night limit.

### HAWAII

**Kailua-Kona** (Big Island of Hawaii)—Sharon Brandt, 75-5770 Makalina Pl., Kailua-Kona, HI 96740. 808-329-6747. I, \$45. 3 night limit.

### IDAHO

**Boise**—Maxine Petherick, 11928 W. Stillwater, Boise, ID 83704. 208-327-0481. BX, \$20 (\$30 couple).

**Jerome**—Joan C. Jones, 168W 100S, Jerome, ID 83338. 208-324-3785. BW, \$15.

**Lewiston**—Jo Schultz, 820 Grelle Ave., Lewiston, ID 83501. 208-743-4410. Q, \$20 (\$30 couple).

**Moscow**—Genie Casey, 482 Ridge Rd., Moscow, ID 83843. 208-882-7189. BH, \$25 (\$35 double).

**St. Anthony** (On I-20 to West Yellowstone & Jackson Hole)—Katheryn Ives, 2146 E 200 N. St. Anthony, ID 83445-9708. 208-458-4209. L, \$20 (\$30 couple).

**Sandpoint**—Katherine Rechnitzer, 3175 Duford Road, Sagle, ID 83860. 208-263-4172. CA, \$20 (\$30 couple).

### ILLINOIS

**Bushnell** (Western Illinois U.)—Marie Welsh, 1070 Washington Blvd., Bushnell, IL 61422. 309-772-2292. X, \$20 (\$25 couple).

**Champaign-Urbana**—Helen Crane, 1103 Mitchem, Urbana, IL 61801. 217-344-6232. Or, Margaret Read, 907 Harmon, Urbana, IL 61801. 217-328-1430. FF, \$15.

**Champaign-Urbana**—Linda Sloat, 1601 Golfview, Urbana, IL 61801. 217-328-1601. MX, price varies with accommodations.

**Charleston** (Eastern Illinois University)—Marjorie Ramsey, 106 Harrison Ave., Charleston, IL 61920. 217-345-2632. KO, \$15 (\$25 couple).

**Chicago** (Hinsdale)—Carole Feagler, 927 Cleveland Rd., Hinsdale, IL 60521. 708-325-2867. MV, \$15 (\$25 couple). Nonsmokers.

**Chicago** (LaGrange)—Alice Polivka, 7700 S. Wolf Rd., LaGrange, IL 60525. 708-246-2628. JJ, \$15. One or two weeks advance notice is required.

**Chicago** (North)—10 minutes from Northwestern University/35 minutes from Chicago—Katharine Tempelaar-Lietz, 222 Cumberland, Kenilworth, IL 60043. 708-251-2609. BS, \$20 (\$25 couple). No smoking, no pets. 2 night limit.



## BED AND BREAKFAST

**Chicago (North)**—1 hour from Chicago/1 hour from Milwaukee—Lucie Bottoni, 901 Highland Rd., Mundelein, IL 60060. 708-949-0529. NG, \$15 (\$25 couple). Nonsmokers.

**Chicago (Northwest)**—Martha Loss, 445 E. Colfax St., Palatine, IL 60067. 708-358-0181. EP, \$20 (\$25 couple). 2 night limit. No pets. No smoking.

**Chicago (South)**—Jane Carl, 2900 Chelsea Circle, Olympia Fields, IL 60461. 708-747-0183. KA, \$15 person.

**Collinsville (St. Louis area)**—Shari Marshall, 751 Klein St., Smithton, IL 62285. 618-235-1304. ML, \$15 (\$25 couple).

**Danville (Off I-74; 30 miles-U of I; 75 miles-Indy)**—Sarah Garwood, 50 Maywood Dr., Danville, IL 61832. 217-442-0522. LT, \$15 (\$25 couple or parent/child). Nonsmokers.

**Decatur**—Jane Dunning, 2097 West Eldorado, Decatur, IL 62522. 217-422-3828. Or, Brigitta Kapp, 5 Millikin Place, Decatur, IL 62522. 217-428-9527. GR, \$15 per person.

**Evansville**—Ora Hepworth, 1727D Wildberry Dr., Glenview, IL 60025. 708-998-6474. AZ, \$20 (\$30 couple). Week notice pref. Nonsmokers.

**Fairfield (off I-64 between St. Louis and Evansville)**—Lois Peterson, RR#3, Fairfield, IL 62837. 618-842-3917. MJ, \$15 (\$10 additional). Children welcome.

**Freeport (Lovely rural setting between Chicago & Galva)**—Jane Goodspeed, 1354 W. Red Oak Rd., Box 269, Cedarville, IL 61013. 815-563-4523. BE.

**Galva (Bishop Hill)**—Barbara Hammen, RR 1, #6 Highway Addition, Galva, IL 61434. 309-932-3985. Or, Megan Sloan, 409 NW 2nd, Galva, IL 61434. 309-932-2413. BR, \$15 (\$20 couple).

**Lombard-Oak Brook (Western Suburbs)**—Marian Linsenmeyer, 33 So. Highland, Lombard, IL 60148. 708-620-0691. Or, Betty Vance, 310 N. Garfield, Lombard, IL 60148. 708-629-0581. LN, \$20 (\$25 couple).

**Mattoon**—Patty Stiff, 3412 Prairie, Mattoon, IL 61938. 217-235-5252. MF, \$25 (\$30 couple).

**Monmouth**—Ruth Olson, 1415 East Second Ave., Monmouth, IL 61462. 309-734-4023. LE, donation appreciated.

**Naperville**—Linda Carlson, 2441 Madera Lane, Naperville, IL 60565. 708-369-9186. MA, \$25 (\$30 couple).

**Northbrook (10 miles north from O'Hare, 15 miles north from Chicago, 6 miles west from Lake Michigan)**—Susan McPherson, 1319 Edgewood Lane, Northbrook, IL 60062. 708-498-1679. JS, \$25 (\$30 couple). Nonsmokers.

**O'Fallon (St. Louis area)**—Juanda Haycraft, 34 Timber Oak Dr., O'Fallon, IL 62269. 618-632-5353. KC, \$15 (\$25 couple).

**Park Ridge**—Isabelle McClure, 516 N. Prospect, Park Ridge, IL 60068. 708-823-4563. FP, \$10.

**Peoria**—Martha Nibbelin, 2623 W. Hunting-ton Dr., Peoria, IL 61614. 309-691-2780. FB, \$25 (single or double).

**Rockford**—Meryde Hettler, 7958 Revere Circle, Belvidere, IL 61008. 815-332-5785. FV, \$15 (\$25 couple).

**Rock Island**—Marian McDaniel, 3031 - 35th Ave., Rock Island, IL 61201. 309-786-7196. GQ, \$20 (\$25 couple).

**St. Charles (the Antique Capital of the Mid-west)**—Georgeanna Landmark, 1406 Elm St., St. Charles, IL 60174. 708-584-6499. KB, \$15 (\$25 couple).

**Springfield**—Helen Brooks, 2125 Noble Ave., Springfield, IL 62704. 217-546-4791. LR, \$15.

**Waukegan (Great Lakes area)**—Betty Klema, 1916 Walnut St., Waukegan, IL 60087. 708-336-1405. AP, \$15 (\$25 couple).

**Woodstock**—Linda Rosquist, 1009 Queen Anne St., Woodstock, IL 60098. 815-338-8775. MC, \$15.

### INDIANA

**Anderson (30 miles NE of Indianapolis)**—Miriam Jones, 26 Spring Valley Dr., Anderson, IN 46011. 317-643-9613. DW, \$20 per night (\$35 couple).

**Angola**—Shirley Curtis, 1470 W. 145N, Angola, IN 46703. 219-665-5452. DV, \$15 (\$25 couple).

**Columbus**—Barbara Flaherty, 4340 North Riverside Dr., Columbus, IN 47203. 812-378-2015. DI, \$15.

**Crawfordsville**—Katherine Milligan, Box 283, 717 Sycamore Dr., Crawfordsville, IN 47933. 317-362-7608. BE, \$15 (\$25 double).

**Elkhart (So. Bend/Notre Dame/Shipshe-wana/Amish Area)**—Phyllis Dygert, 54923 W. Shoreline, Elkhart, IN 46514. 219-264-0296. Or, Barbara Boss, 22555 Weatherby Ln., Elkhart, IN 46514. 219-264-4247. EA, \$25 (\$30 couple). Nonsmokers. No pets. 2 night limit.

**Indianapolis (East)**—Sandra Harlow, 3928 S. Post Rd., Indianapolis, IN 46239. 317-862-6808. BP, \$15 (\$25 couple).

**Indianapolis (North)**—Dorothy Barnes, 7951 Morningside Dr., Indianapolis, IN 46240. 317-251-2055. Or, Roselyn Baker, 8096 River Bay Drive West, Indianapolis, IN 46240. 317-849-5789. AF, \$15 (\$25 couple).

**Kokomo**—Jean LaRue, 1713 Gordon Dr., Kokomo, IN 46902. 317-457-1089. C, \$20 (\$25 couple).

**Lafayette**—Sally Byrn, 824 Barlow, West Lafayette, IN 47906. 317-463-9951. CW, \$15 (\$25 couple).

**Lafayette**—Mary Lou Curtis, 2204 Happy Hollow Rd., West Lafayette, IN 47906. 317-463-7452. CI, \$15 (\$25 couple).

**Lafayette**—Mary Ellen Dick, 1840 Wood-land, West Lafayette, IN 47906. 317-463-5384. CH, \$15 (\$25 couple).

**Madison-Hanover**—Joan Fritsche, 126 Parkview, Madison, IN 47250. 812-273-1465. DL, \$15 (\$25 couple).

**Marion**—Edie Bumke, 1019 Wabash Ave., Marion, IN 46952. 317-664-2987. BT, \$15 (\$25 couple). Nonsmokers.

**Nashville**—Tammy Galm, 90 Jefferson St., P.O. Box 1625, Nashville, IN 47448. 812-988-4673. CU, \$15.

**Richmond**—Shirley Glennen, 1700 Idlewild Dr., Richmond, IN 47374. 317-962-0810. CT, \$15 (\$25 couple).

**Valparaiso**—Donna Robinson, 3903 Sleigh-bell Lane, Valparaiso, IN 46383. 219-462-7631. CO, \$15 (\$25 couple).

### IOWA

**Ames**—Nancy Clark, 2601 Duff, Ames, IA 50010. 515-232-6039. HO.

**Atlantic**—Helen Hutchinson, 1412 Hazel St., Atlantic, IA 50022. 712-243-3755. MU, \$30 couple. Close to Lake Anita, Danish Mill at Elk Horn, and Walnut Antique shops.

**Bellevue**—Eunice Schladezky, 28334 Hwy 52, Bellevue, IA 52031. 319-872-4710. FL, \$15 (\$25 couple).

**Burlington**—Sue Dwyer, 2800 Garden Cir-cle, Burlington, IA 52601. 319-752-7526. Nonsmokers. No pets. HU, \$15.

**Burlington**—Cleo Hassell, 2440 S. 3rd St., Burlington, IA 52601. 319-752-6151. NH, \$15 single (\$15 couple). No smoking. No pets.

**Cedar Falls**—Marilyn Young, 1126 Tiffany Pl. #8, Waterloo, IA 50701. 309-236-1984. KL.

**Cedar Rapids**—Barbara Moss, 3919 Belden Ct. NE, Cedar Rapids, IA 52402. 319-378-9718. JT, \$20 (\$30 couple).

**Cedar Rapids**—Jeanne Hepker, 3030 Carroll Drive, S.E., Cedar Rapids, IA 52403. 319-364-2303. KK, \$20 (\$30 couple).

**Cedar Rapids**—Jeannine Mittan, 1271 29th St. N.E., Cedar Rapids, IA 52402. 319-362-0996. MG, \$20 (\$30 couple). Nonsmokers. Can accommodate 5, double, twins, baby bed.

**Clear Lake**—LaVerne Calhoun, 215 S. 9th St., Clear Lake, IA 50428. 515-357-2413. EA, \$15 (\$30 couple). Nonsmokers.

**Council Bluffs**—Margaret Hammer, 1504 Indian Hills Rd., Council Bluffs, IA 51503. 712-323-0500. LR, \$25 couple. Nonsmok-ers.

**Des Moines**—Kay Gramlich, 1618 Pleasant, West Des Moines, IA 50265. 515-223-0118. LA.

**Des Moines/Madrid/Winterset**—Betty Jo Wilcox, 911 18th St., Des Moines, IA 50314. 515-280-3961. Madrid close to Boone and Ames. GX, \$15 per person. Nonsmokers. No pets.

**Ft. Madison**—Louise Gray, 1007 Avenue E, Ft. Madison, IA 52627. 319-372-7154. BS, \$12.

**Ft. Madison**—Catherine Burk, 1757 Lost Creek Rd., Wever, IA 52658. 319-372-2815. KV, March through Nov., \$25 couple.

**Grinnell**—Alice Renaud, 1530 Spring St., Grinnell, IA 50112. 515-236-5062. JB.

**Harlan (Nov. 1 - May 1)**—Geri Howerter, 1604 W. Park, Harlan, IA 51537. 712-755-3364. AP, \$15 (\$25 couple). No pets.

**Iowa City**—Virginia Harper, 4320 Oakridge Trail NE, Iowa City, IA 52240. 319-351-5233. Or, Dea Brown, 1409 Buresh Ave., Iowa City, IA 52245. 319-351-6770. KZ, \$20 (\$30 couple).

**Iowa City**—Denise Britigan, 1 Oakridge Ave., Iowa City, IA 52246. 319-338-1315. JF, \$20 (\$30 couple).

**Knoxville**—Joann Johnston, R.R. #2, Box 160A, Pleasantville, IA 50225. 515-842-5241. LW, \$10.

**Ottumwa**—Bobbie Ray, 1557 N. Van Buren, Ottumwa, IA 52501. 515-682-8495. HR, \$15 (\$25 couple).

### KANSAS

**Abilene**—Elaine Sears, 907 N. Buckeye, Abi-lene, KS 67410. 913-263-1155. GY, \$20 (\$30 couple). 2 night limit. Nonsmokers.

**Bird City (Hwy. 36 & 61)**—Velda Wright, RR, Box 85, Bird City, KS 67731. 913-734-2447. ER, Nebraska, \$15 (\$25 couple).

**Ellis (on I 70, halfway between Kansas City and Denver)**—Sally Ward, 305 East 13th St., Ellis, KS 67637. 913-726-4572. FO, \$15 (\$25 couple).

**Emporia**—Dorothy Jean Conwell, 1321 Neosho, Emporia, KS 66801. 316-343-3089. GT, \$15 (\$30 double).

**Greater Kansas City**—See MISSOURI, Chapter GI

**Hutchinson**—Janet Sims, 2601 Canterbury Dr., Hutchinson, KS 67502. 316-665-6366. EK, \$15.

**Topeka**—Harriette Ramsey, 512 Danbury Lane, Topeka, KS 66606. 913-272-9067. EP, \$20 (\$25 couple).

**Wichita**—Susan Smythe, 10235 E. Winde-mere Ct., Wichita, KS 67226. 316-636-2691. HN, \$15 (\$25 double). Nonsmokers. One week notice.

### KENTUCKY

**Bowling Green**—Sue Pauli, 2312 Grandview Dr., Bowling Green, KY 42101. 502-843-3868. D, \$15. Nonsmokers.

**Danville**—Rosemary Hamblin, 117 West Lexington Ave., Danville, KY 40422. 606-236-5959. Or, Gwen Woodrow, 606-236-3716. I, \$15.

**Elizabethtown (Fort Knox and Hodgenville Area)**—Patricia Krausman, 1376 Wingard Dr., Radcliff, KY 40160. 502-351-7403. Z, \$15 (\$25 couple).

**Lexington**—Pat O'Brian, 336 Garden Rd., Lexington, KY 40502. 606-266-3017. K, \$15.

**Lexington**—Geneva White, 3013 Shirlee Ct., Lexington, KY 40502. 606-277-2606. R, \$15 per person.

**Louisville**—Marian Veath, 3701 Foxglove Lane, Louisville, KY 40241. 502-425-3583. H, \$15 (Derby Weekend, \$25).

**Louisville**—Betty Crowther, 12507 N. Osage Rd., Louisville, KY 40223. 502-245-0289. Q, \$15 per person (\$25 p/p Derby Week-end).

**Murray (Murray State University and Ken-tucky Lake Area)**—Ella Mae Quetermours, 1308 Wells Blvd., Murray, KY 42071. 502-753-2560. M, \$20 (\$25 couple).

### LOUISIANA

**Baton Rouge**—Brenda Sullivan, 653 Hill-gate, Baton Rouge, LA 70808. 504-769-8055. AQ, \$20 (\$35 couple). Nonsmokers.

**Lafayette**—Beth Wallis, 132 Hugh Wallis Rd., Lafayette, LA 70508. 318-235-3274. AT, \$15. Nonsmokers. New Orleans—Joanne Dameier, 2550 Chelsea Dr., New Orleans, LA 70131. 504-393-7940. AV, \$20. 2 night minimum.

**New Orleans (Northshore)**—Alice Richard, 110 Crapemyrtle Cir., Covington, LA 70433. 504-893-3433. BF, \$15 (\$25 couple).

**New Orleans (Northshore)**—Pat Graham, 2 Chandon Ct., Mandeville, LA 70448. 504-626-1970. AS, \$20 (\$30 couple). No pets, nonsmokers, 2 night limit.

**Slidell**—Ruth Copeland, 114 Kendrick Dr., Slidell, LA 70461. 504-641-3133, or JoAnn Smith, 1107 Pennsylvania, Slidell, LA 70458. 504-643-6782. AY, \$15.

### MAINE

**Bath**—Kathryn Klingaman, 1 Edward St., Bath, ME 04530. 207-443-5193. W, Con-necticut, \$20 (\$30 couple). No pets.

**Bath, Brunswick, Casco Bay Islands, Harp-swell**—Peggy Logan, RR 1, Box 78A, S. Harpswell, ME 04079. 207-725-5083. H, \$35 couple, \$20 extra person.

**Brunswick/Boothbay Harbor**—Wilma Howe, The Highlands, 26 Elm St. #223, Topsham, ME 04086. 207-721-8170. G, \$40 per room per night. 2 night maximum. No smoking, no pets.

### MANITOBA

**Winnipeg**—Margaret Woods, Box 12, Group 238, RR 2, Winnipeg, Manitoba R3C 2E6. 204-344-5440. M, \$20 (\$35 couple). Non-smokers.

### MARYLAND

**Annapolis**—Donna Sepull, chairman, 2703 Thyme Dr., Edgewater, MD 21037. 410-224-2891. Or, Nancy Allen, 539 Powell Dr., Annapolis, MD 21401. 410-849-2759. Y, \$20 (\$15 additional).

**Frederick (50 miles to Washington, D.C. & Baltimore)**—Marci La Shells, 5730 Char-stone Ct., Frederick, MD 21701. 301-662-5130. X, \$25 (\$30 couple).



## BED AND BREAKFAST

**Hagerstown** (Junction of Interstate 70 & 81, battlefields & ski areas)—Mary Ann Jenneke, 19722 Spring Creek Rd., Hagerstown, MD 21742. 301-733-6146, or Faye Baughman, 11599 Brookdale Dr., Waynesboro, PA 17268. 717-762-4852. I, \$20 (\$30 couple).

**Oxford** (just off the Eastern Shore of the Chesapeake Bay)—Jean Becker, 4500 Boone Creek Rd., Oxford, MD 21654. 410-226-5490. N, D.C., \$25 (\$30 couple). No pets. No smoking.

**Rockville, Washington, D.C.**—Jan Cope, 11836 Farmland Dr., Rockville, MD 20852. 301-881-1961. O, \$20 (\$35 couple). 3 night limit.

**Salisbury** (30 miles to Ocean City)—Pamela Ollinger, 509 Indian Lane, Salisbury, MD 21801. 410-742-6599. AE, \$15 (\$25 couple). Nonsmokers and no pets, please.

**Severna Park** (N. of Annapolis, 30 min. from Baltimore, 1 hour from D.C.)—Marjorie Pearsall-Groenwald, 120 Southway, Severna Park, MD 21146. 410-544-4514. AA, \$25 (\$30 couple). Please give two weeks' notice.

### MASSACHUSETTS

**Andover**—Rebecca Willett, 18 Orchard St., Andover, MA 01810. 508-475-8504. AB, \$25 per person (\$40 couple) 3 night limit.

**Boston-Wellesley**—Charlotte Harrington, 41 Chestnut St., Wellesley, MA 02181. 617-237-0329. K, \$25 (\$45 couple).

**Cape Cod**—Evelyn Knights, Box 1274, 41 High Head Rd., E. Dennis, MA 02641. 508-385-4750. Or, Julia Applegate, 33 West Rd. 5C, Orleans, MA 02653. 508-240-7832. AJ, \$25 (\$35 couple). Two night limit.

**Cape Cod, Falmouth**—Louise Clarke, 34 Daniel St., Falmouth, MA 02540. 508-540-8933. AH, \$20 (\$30 couple). Tour of Martha's Vineyard by Chapter AN available by calling Catherine De Gioia, 508-693-4611, or Shirley Schrade, 508-693-4937.

**Lenox**—Allie Holmes, Kimball Farms, Apt. 109, 193 Walker St., Lenox, MA 01240. 413-637-3624. Or, Phyllis Bennett, 505 Holmes Rd., Pittsfield, MA 01201. 413-499-4815. F, \$25 (\$35 couple). Max. 2 nights.

**Marblehead/North Shore**—Margaret Eddy, 30 Locksley Rd., Lynnfield, MA 09140. 617-334-5571. Or, Sharon Scofield, 76 Stetson Ave., Swampscott, MA 01907. 617-598-4891. P.

**Springfield** (Rachel Tierney, 57 Harbey Road, West Springfield, MA 01089. 413-733-2537. No pets. Or, Alice Zuvers, 15 Highland Park Drive, West Springfield, MA 01089. 413-788-7137. No pets, nonsmokers. AG, \$18.

**Springfield** (Connecticut River Valley)—Eleanor Pinney, 52 Bangor St., Springfield, MA 01118. 413-734-5225. O, \$18.

**Worcester**—June Lindsay, 42 Lovell Rd., Holden, MA 01520. 508-829-2739. Or, Carole Majewski, PO Box 624, Northboro, MA 01532. R, \$20 (\$35 couple). Max. 2 nights.

### MICHIGAN

**Adrian**—Kay Reeves, 986 Hillcrest Dr., Adrian, MI 49221. 517-263-7762. EI, \$20 (\$30 couple).

**Ann Arbor**—Maxine Miles, 505 Burson Pl., Ann Arbor, MI 48104. 313-662-3620. Or, Alice Jane Fryman, 3320 Alpine Dr., Ann Arbor, MI 48108. 313-971-7298. CH, \$15 (\$25 couple). No smoking, no pets.

**East Lansing**—Stacey Bieler, 545 Elizabeth, East Lansing, MI 48823. 517-332-0464. Or, Carol Meyers, 5443 Blue Haven Dr., East Lansing, MI 48823. 517-337-5653. BS, \$20 single (\$25 couple).

**Escanaba**—Ruth Vinette, 1200 So. 17th St., Escanaba, MI 49829. 906-786-0470. EE, \$30 per person per night (\$30 couple per night).

**Frankfort**—Nancy VanderLinde, 1273 Taquaka Rd., Frankfort, MI 49635. 616-352-4049. BJ, \$15 per person.

**Frankfort**—Barbara Wentzloff, 222 Center St., Beulah, MI 49617. 616-882-7229. EK, \$15 (\$30 couple).

**Grand Blanc**—Jackie Culnon, 6188 Westview, Grand Blanc, MI 48439. 313-694-6580. EG.

**Grand Haven, Spring Lake**—M. J. Schnell, 15701 Buchanan St., West Olive, MI 49460. 616-842-4138. DS, \$15 (\$25 couple).

**Grand Rapids**—Barbara Braendle, 1230 Colorado, S.E., Grand Rapids, MI 49506. 616-245-2449. AC, \$15 (\$25 couple).

**Iron Mountain**—Pat Quick, P.O. Box 428, Iron Mountain, MI 49801. 906-774-4932. CX, \$15 (\$25 couple).

**Kalamazoo**—Kay Polzin, 5108 Bronson Blvd., Kalamazoo, MI 49008. 3506. 616-345-4658. CN, \$15 first guest; \$10 each additional guest.

**Marquette**—June Swanson, 431 East Arch St., Marquette, MI 49855. 906-228-6718. DU, \$15 (\$25 couple). Max. 2 nights.

**Marquette**—Charlotte Dameworth, 550 Mangum Road, Harvey, MI 49855. 906-249-1466. BY, \$15 (\$25 couple). Max. 2 nights.

**Midland**—Shirley McKenney, 905 Sterling, Midland, MI 48640. 517-839-9039. CB, \$20 (\$30 couple).

**Mt. Pleasant**—Virginia Kjolhede, 1135 Eastwood Dr., Mt. Pleasant, MI 48858. 517-773-9236. DN, \$15 (\$25 couple).

**Plymouth**—Rolaine Kirchhoff, 1393 W. Ann Arbor Trail, Plymouth, MI 48170. 313-453-1735. EA, \$20 (\$30 couple). Continental breakfast, 2 night limit.

**Traverse City**—Grace Mead (L.C.), 7546 East Shore Rd., Traverse City, MI 49684. 616-947-4676. DC, \$15 per person.

**Traverse City**—Lueta Irwin, Box 344, Acme, MI 49610 (5 miles N. on U.S. 31). 616-938-2061. EH, \$15 (\$25 couple).

**Traverse City**—Susan Fishbeck, 8959 Gilbert Trail, Traverse City, MI 49684. 616-947-7369. Or, Lillian Goodwyn, 242 Peninsula Hills Dr., Traverse City, MI 49684. 616-947-4282. EV, \$15 per person (Maximum 2 nights).

### MINNESOTA

**Albert Lea**—Hazel Kepple, 107 The Fairway, Albert Lea, MN 56007. 507-373-2623. BK, \$15 (\$10 additional).

**Alexandria** (Resort Area, Lakes and Ski)—Heidi Ryan, 902 Lake St., Alexandria, MN 56308. 612-763-7202. EL, \$20 (\$30 couple). No smoking, no pets.

**Apple Valley** (20 min. from Minneapolis or St. Paul and 10 min. from the Mall of America)—Marjean McGuire, 2144 Nancy Circle, Eagan, MN 55122. 612-454-7912. Or, Ann Hearne, 1556 Sherwood Way, Eagan, MN 55122. 612-686-9221. DP, \$20 (\$25 couple). Nonsmokers and no pets please.

**Blue Earth**—Joan Rustad-Huisman, 608 N. Main, Blue Earth, MN 56013. 507-526-3038. EV, \$15 (\$25 couple).

**Cloquet** (Near Duluth, May 1 - Nov. 1)—Geri Howerter, 2267 Maple Dr., Cloquet, MN 55720. 218-879-5570. AP, Iowa, \$15 (\$25 couple).

**Mankato**—Kay Frost, 1539 Pleasant View Dr., No. Mankato, MN 56003. 507-345-6651. DA, \$20 (\$25 double).

**Minneapolis**—Delores Gustafson, 402 N.E. Madison, Minneapolis, MN 55413. 612-331-6500. BC, \$20 (\$25 couple).

**Minneapolis**—Pat Clemmer, 4413 Claremore Dr., Edina, MN 55435. 612-926-4694. DL, \$20 (\$25 couple).

**Northfield**—Kay O'Connell, 306 East Sixth St., Northfield, MN 55057. 507-663-1580. N, \$25 (\$35 couple).

**Rochester**—Andrea Wieland, 3007 Knoll Lane N.W., Rochester, MN 55901. 507-282-6026. DY, \$15.

**St. Paul**—Jo Ann Youngstrom, 10 Anemone Cir., St. Paul, MN 55127. 612-483-5857. CD, \$20 (\$30 couple).

### MISSISSIPPI

**Hattiesburg**—Betty Fry, 113 Bellmont Drive, Hattiesburg, MS 39402. 601-264-9354. M, \$15 (\$25 couple).

**Starkville**—Grace Bull, 1132 Cardinal Lane, Starkville, MS 39759. 601-323-2315. Or, Lorene Martin, 1151 East Dr., Starkville, MS 39759. 601-323-4186. N, \$15 (\$25 couple).

### MISSOURI

**Chillicothe**—Anne Cleaveland, 1915 Calhoun St., Chillicothe, MO 64601. 816-646-5063. JW, \$15 (\$25 couple).

**Columbia**—Elizabeth Windmiller, 12000 Benedict Rd., Ashland, MO 65010. 314-657-4327. AZ, \$25 (\$40 couple).

**Greater Kansas City** (minutes from Country Club Plaza)—Umatilla Arnold, 613 Huntington Rd., Kansas City, MO 64113. 816-523-5733. F, \$20 (\$35 couple).

**Greater Kansas City** (minutes from Country Club Plaza)—Joanne Kane, 6023 Bellevue, Kansas City, MO 64113. 816-444-7415. FB, \$15 (\$25 couple). Nonsmokers, no pets, families welcome.

**Greater Kansas City** (just south of Country Club Plaza)—Mildred Schooling, 333 W. Meyer Blvd., Kansas City, MO 64113. 816-523-8921. GI, Kansas, \$20 (\$35 couple).

**Greater Kansas City** (I-29, 15 min. from airport and downtown, 20 min. from Plaza)—Virginia Jackson, 8307 Harbour Pl., Parkville, MO 64152. 816-587-1871. II, \$20 (\$30 couple). Nonsmokers.

**Greater Kansas City** (North, between airport and downtown)—Mary Larrick, 430 NE 61st Terrace, Kansas City, MO 64118. 816-454-1517. JC, \$20 (\$30 couple).

**Jackson** (Cape Girardeau County)—Sally Burke, 1027 Shady Lane, Jackson, MO 63755. 314-243-2369. LA, \$15 (\$10 each additional).

**Kirkville**—Marie Dougherty, 904 E. Randolph, Kirkville, MO 63501. 816-665-7204. IG, \$15.

**Liberty**—Wava Pasley, 708 Ridgeway Dr., Liberty, MO 64068. 816-781-0688. IZ, \$15 per person/per night (\$30 couple per night).

**Mexico**—Mary Jane Smithey, Rt. 4, Mexico, MO 65265. 314-581-0581. MB, \$15 (\$25 couple).

**Monett**—Phyllis Garrett, 700 Lincoln Street, Monett, MO 65708. 417-235-6882. KW, \$10.

**Nevada**—Dorothy Berry, 729 W. Austin, Nevada, MO 64772. 417-667-7423. KK, \$25 (\$40 couple). \$15 each additional.

**Rolla**—Betty Sineath, PO Box 1506, Rolla, MO 65401. 314-364-2969. KU, \$20 (\$30 couple).

**St. Louis**—Lorelei Cromer, 2620 St. Catherine, Florissant, MO 63033. 314-837-6102. HL, \$15 (\$25 couple).

**St. Louis**—Edna Waldron, #6 Garden Lane, Kirkwood, MO 63122. 314-822-3246. JG, \$15 (\$25 couple).

**St. Louis**—Kristy L. Reed, 732 Bent Brook Rd., Des Peres, MO 63122. 314-822-4708. GE, \$15 (\$25 couple).

**Sedalia** (Gateway to the Ozarks)—Evelyn Haines, Rt. 4, Box 160, Hwy H, Sedalia, MO 65301. 816-826-7503. BB, \$15 (\$25 couple). 2 night limit.

### MONTANA

**Billings**—Trudy Buck, 3209 Durland Dr., Billings, MT 59102. 406-656-8854. BL, \$15 (\$25 couple).

**Bozeman**—Kristie McPhie, 3685 Stony Brook Ln., Bozeman, MT 59715. 406-586-2975. BP, \$15 (\$25 couple).

**Deer Lodge**—Catherine Owens, 827 Milwaukee Ave., Deer Lodge, MT 59722. 406-846-1944. AJ, \$30 (couple).

**Great Falls**—Anne Fleming, 5089 Fox Farm Rd., Great Falls, MT 59404. 406-453-2958. Or, Betty Maurer, 1104 19th Ave. S.W., Great Falls, MT 59404. 406-761-1097. Q, \$15 (\$25 couple).

**Helena** (Between Yellowstone and Glacier National Parks)—Marge Short, 100 Forest Park Estates, Clancy, MT 59634. 406-933-5557. Or, Sandi Jackson, Box 639, 7 W. Groschell, East Helena, MT 59635. 406-227-5819. O, \$15 (\$25 couple).

**Missoula**—Myrna Chaney, 14 September Drive, Missoula, MT 59802. 406-728-1941. AT, \$15 (\$25 couple).

**Missoula**—Phyllis Whitsell, 3317 Hollis St., Missoula, MT 59801. 406-543-4501 or 406-754-2465. BE, \$20 (\$30 couple). Children under 12, \$10. No pets, nonsmoking.

**Missoula**—Sharon MacQuarrie, 1710 Homestead Dr., Missoula, MT 59802. 406-542-1788. No pets, nonsmokers. H, \$15 (\$25 couple) Children under 12, \$8.

### NEBRASKA

**Alliance, Black Hills**—Dorothy Carmine, Angora, NE 69331. 308-762-1747. HS, \$30 couple.

**Beaver City** (pheasant country)—Meredith Williams, P.O. Box 10, Beaver City, NE 68926. 308-268-2875. BV, \$10.

**Benkelman** (Highways 34 and 61)—Dee Fries, 425 Eagle St., Benkelman, NE 69021. 308-423-2791. ER, \$15 (\$25 couple).

**Crete**—Denise Lothrop, Rt. 1, Crete, NE 68333. 402-826-4595. CM, \$15 (\$25 couple).

**Grand Island**—Pat Wissel, 204 So. Ingalls, Grand Island, NE 68803. 308-382-3059. EH, \$15 one person, \$25 couple (married).

**Humboldt**—Sue Steffen, Rural Rt. #2, Box 41, Humboldt, NE 68376. 402-862-2481. DI, \$10.

**Lincoln**—Pat Ball, 741 Driftwood Dr., Lincoln, NE 68510. 402-488-2301. GQ, \$25 (\$30 double). Nonsmokers only.

**North Platte**—Helen Spotts, 1212 S. Carr, North Platte, NE 69101. 308-534-4878. HQ, \$20 (\$30 couple).

**Red Cloud**—Irene Hansen, RR 2, Box 135, Red Cloud, NE 68970. 402-746-2479. Y, \$15 single (\$25 couple).

### NEVADA

**Elko**—Ann Nisbet, 540 13th Street, Elko, NV 89801. 702-738-5475. A, \$15 (\$25 couple).



## NEW HAMPSHIRE

**Concord** (Intersection Rts. 93 & 89)—Ella-mae J. Miner, 24 Albin Rd., Bow NH 03304. 603-228-1266. Or, Anne Foraker, Pomme Verte-Deering, RR 1, Box 70, Hillsboro, NH 03244. 603-529-7700. B, \$20 (\$30 couple).

**Dartmouth Area** (Hanover, Lebanon, Nor-wich, VT)—Brownie Smith, 19 Pinewood Village, West Lebanon, NH, 03784. 603-643-4468. I, \$25 (\$35 couple). 3 night limit.

**Lakes Region**—Martha Moore, 69 Skyview Cir., Meredith, NH 03253. 603-279-7622. Or, Ruth Valentine, HC 69, Box 217, For-est Road, Wolfeboro, NH 03894. 603-569-5414. G, \$35 (couple). No smoking.

**New London**—Marion Best, PO Box 808, New London, NH 03257. 603-526-9367. K, \$20 (\$30 couple).

**Seacoast Area** (Dover, NH Seacoast & Southern Maine)—Karen Willey, 22 Rolling Wood, Eliot, ME 03903. 207-439-4945. C, \$20 (\$35 couple). 2 night limit; nonsmokers.

**Upper Connecticut Valley and White Mountains**—Vesta Smith, RR 1, Box 309, Haverhill, NH 03765. 603-989-5510. A, \$20 (\$30 couple). 2 night limit.

**White Mountains**—Louise Pedrick, P.O. Box 242, Campton, NH 03223. 603-726-4555. O, \$15 per person.

## NEW JERSEY

**Cinnaminson** (Philadelphia area)—Marjorie DeMille, 116 Devon Rd., Cinnaminson, NJ 08077. 609-829-7197. AF, \$15 (\$30 couple).

**East Brunswick** (Central New Jersey)—Patricia Boynton, 3 Gloucester Ct., East Brunswick, NJ 08816. 908-254-2972. AK, \$20 (\$30 couple).

**Madison** (New York City area)—Karen Brandewie, 4 Runnymede Rd., Chatham, NJ 07928. 201-635-5823. AB, \$20 per person. 2 night limit preferred.

**Millburn/Short Hills** (New York City area)—Bonnie Cater, 78 Sagamore Rd., Millburn, NJ 07041. 201-763-7079. S, \$20.

**Montclair** (New York City area)—Sally Todd, 120 Buckingham Rd., Upper Mont-clair, NJ 07043. 201-744-7169. Q, \$20 (\$35 couple).

**New Brunswick** (Rutgers U. - New York City area)—Mary Worley, 9 Surrey Rd., Somerset, NJ 08873. 908-246-4675. I, \$20 (\$30 couple).

**Newton** (northwest N.J.)—Dorothy Bellush, RD 10, Box 10515, Newton, NJ 07860. 201-948-4877. C, \$15 (\$25 couple). Non-smokers. 3 night limit. April 1 - November 1.

**Upper Montclair** (New York City area)—Nancy Koby-larz, 29 College Ave., Upper Montclair, NJ 07043. 201-744-3957. A, \$20 (\$35 couple).

## NEW MEXICO

**Albuquerque**—Lorna Rogers, 11716 Molly Brown NE, Albuquerque, NM 87111. 505-298-6261. Or, M. rgie Wolfe, 7304 Don Diego NE, Albuquerque, NM 87109. 505-828-9887. AW, \$20 (\$35 couple). 2 night limit. Nonsmokers.

**Albuquerque**—Diane Sheldon, PO Box 543, Cedar Crest, NM 87008. 505-281-1856. L, \$20 (\$35 couple).

**Albuquerque**—Peggy Brooks, 10025 Greene NW, Albuquerque, NM 87114. 505-897-4011. BD, \$20 (\$35 couple). Farmington (between Farmington and Bloomfield)—June Keller, 209 Road 5500, Bloomfield, NM 87413. 505-632-3185. AE, \$25 (\$35 couple). Prefer 2 or more nights. Nonsmok-er. King size bed. Baby crib and high chair available.

**Grants**—Viola R. Pena, 1749 Del Norte, Grants, NM 87020. 505-285-5286. U, \$20 (\$35 couple).

**Rio Rancho**—Waddie Fertig, 580 Nicklaus Dr., Rio Rancho, NM 87124. 505-892-2069. BD, \$20 (\$35 couple).

**Santa Fe**—Marcia Miller, 7 Mariano Rd., Santa Fe, NM 87505. 505-984-1715. After July 1 505-466-1715. AZ, \$30 (\$50 couple). 2 night limit.

## NEW YORK

**Binghamton**—Gene Wright, 508 Sunset Drive, Endwell, NY 13760. 607-785-5901. BO, \$15.

**Buffalo**—Sharon C. Smith, 42 Bywater Ct., Williamsville, NY 14221. 716-689-8189. BI, \$20 (\$30 couple). 2 week notification by written reservation only.

**Capitol District** (Troy, Albany, Schenectady) and Saratoga—Judy McEndy Lynch, 67 Saratoga Dr., Scotia, NY 12302. 518-399-4147. T, \$20 (\$25 couple).

**Clinton** (Utica, Herkimer)—Pat Smith, PO Box 331, 28 Hamilton Pl., Clinton, NY 13323. 315-853-6739. BG, \$20 (\$30 dou-ble).

**Geneva**—Margaret Wyckoff, 76 Hillcrest Ave., Geneva, NY 14456. 315-789-5420. No guests July & August. AK, \$25 (\$35 couple).

**Glens Falls, Lake George, Saratoga area**—Mrs. William Huckle, RD #1, Box 26A, Victoria Dr., Queensbury, NY 12804. 518-792-6602. BX, \$20 (\$30 couple).

**Hudson Valley**—Betty Fluck, 34 Shamrock Circle, Poughkeepsie, NY 12603. 914-452-1419. Or, Nicki Moss, 32 Mt. Zion Rd., Marlboro, NY 12542. 914-236-4194. BN & A, \$20 (\$30 couple).

**Kingston**—Janis Johnson, RD 2 Box 185, Stone Ridge, NY 12484. 914-687-9555. BQ, \$25 (\$35 couple). 3 night limit; non-smokers.

**Kingston**—Ruth Harkin, 425 Chestnut St., Hurley, NY 12443. 914-338-1169. CD, \$25 (\$30 couple). Nonsmokers. 2 night limit preferred. No pets.

**Lockport** (close proximity to Niagara Falls)—Shirley Coulter, 3871 N. Ridge Rd., Lockport, NY 14094. 716-433-5335. BR, \$15 (\$25 couple). No pets.

**New York, Long Island, South Shore** (one hour to NYC by car or train)—Sally McEwen, 39 Cynthia Court, Hempstead, NY 11550. 516-481-8524 after 6:00 p.m. AS, \$20 per person. Nonsmokers. Two night limit.

**New York, Westchester** (45 minutes to NYC by train or car)—Christina Campriello, 40 Nannahagan Rd., Pleasantville, NY 10570. 914-769-9332. AQ, \$20 (\$35 couple). 2 night limit. Nonsmokers.

**Niagara Falls**—Renee Gietz, 1320 Maple Ave., Niagara Falls, NY 14305. 716-282-3071. AR, \$15.

**Oswego**—Jane Kurtz, Box 169-B, R. #4 (County Route 57), Oswego, NY 13126. 315-343-9289. BA, \$25 (\$35 couple).

**Rochester**—Janet Salzer, 72 Kensington Ct., Rochester, NY 14612. 716-225-1335. BL, \$20 (\$35 couple). Max. 3 nights.

**Rye Brook** (Westchester, 45 minutes to mid-town Manhattan, car or rail)—Judith Haines, 2 Brookside Way, Rye Brook, NY 10573. 914-939-5094. AJ, \$20 (\$30 couple). Two night limit, Nonsmokers, no pets.

**Schenectady, Albany, Saratoga area (Fall Foliage)**—Ann Fritts, 5173 Woodlawn Dr., Schenectady, NY 12303. 518-355-5837. Or, Ruthellen Phillips, 1166 Godfrey Lane, Schenectady, NY 12309. 518-346-1791. AE, \$20 (\$25 per couple).

**Utica**—Lois Hall, 27 Imperial Dr., New Hart-ford, NY 13413. 315-737-5271. BW, \$15 (\$25 couple).

## NORTH CAROLINA

**Asheville** (near Black Mountain and Mon-treat)—Nan Nash, 48 Ardoyne Rd., Asheville, NC 28804. 704-258-0289. AD, \$20 (\$30 couple).

**Asheville**—Bonnie Holby, 69 Briarwood Rd., Asheville, NC 28804. 704-658-9126. AQ, \$20 (\$30 couple).

**Cary/Triangle Area**—Norma Johnson, 216 Kirkfield Dr., Cary, NC 27511. 919-859-2298. AS, \$15 (\$25 couple).

**Chapel Hill** (near Durham)—Susan Strobel, 1705 Curtis Rd., Chapel Hill, NC 27514. 919-929-5487. X, \$25 (\$30 couple). 2 night limit preferred.

**Charlotte**—Elizabeth Lee, 5242 Wimpleton Ct., Charlotte, NC 28226. 704-542-6759. E, \$25 (\$30 couple).

**Charlotte**—Joyce Allen, 3513 Highview Rd., Charlotte, NC 28210. 704-553-0331. C, \$20 (\$25 couple). Close to I-77. Nonsmok-ing.

**Charlotte**—Mary Lewis, 12000 Hanway Ct., Charlotte, NC 28273. 704-588-3116. AU, \$20 (\$25 couple).

**Charlotte** (Near airport, I77, and I85)—Pauline Cromwell, 10015 Red Bluff Ct., Charlotte, NC 28269. 704-548-0695. G, \$20 (\$25 couple).

**Durham**—Sara Watts, 150 Chateau Rd., Durham, NC 27704. 919-477-6021. AE, \$20, (\$25 couple).

**Durham**—Sherrill Mann, 200 Woodcroft Pkwy. #43D, Durham, NC 27713. 919-498-7334. F, \$20 (\$25 couple).

**Greensboro**—Harriet Folley, 5623 Cardinal Way, Greensboro, NC 27410-9295. 919-665-1567. Or, Catherine Claycomb, 108 Beverly Place, Greensboro, NC 27403. 919-292-5409. J, \$25 (\$30 couple).

**Hendersonville**—Kitty Ewing, 341 Laurel Park Place, Hendersonville, NC 28739. 704-697-4366. H, \$25 (\$30 couple). No smoking.

**Hendersonville**—Marcia Johnson, 12 Leg-endary Rd., Hendersonville, NC 28739. 704-693-1480. AN, \$25 (\$30 couple). 2 night limit.

**Hendersonville**—Louetta Barr, 509 Laurel Dr., Hendersonville, NC 28739. 704-693-0950. BF, \$25 (\$30 couple). Nonsmokers. Reservations by phone. 2 night limit.

**Kings Mountain**—Esther Muench, 310 Downing St., Kings Mtn., NC 28086. 704-739-1917. AP, \$15 (\$25 couple).

**New Bern**—Jane Sieger, 292 Shoreline Dr., New Bern, NC 28562. 919-633-6691. Or, Carol Torretti, 6108 Ibis Lane, New Bern, NC 28560. 919-633-3567. BB, \$20 (\$30 couple).

**Pinehurst**—Helen Bond, 190 Fairway Dr., Midland Country Club, Pinehurst, NC 28374. 919-295-4108. Or, Marge Wachsmuth, 921 Seven Lakes North, Seven Lakes, NC 27376. 919-673-1021. BE, \$20 (\$30 couple). No smoking. "World Golf Hall of Fame"

**Raleigh**—Janice B. Cross, 1121 Plateau Lane, Raleigh, NC 27615. 919-847-1341. I, \$15 per person.

**Raleigh**—Martha Burrell, 5905 Sentinel Dr., Raleigh, NC 27609. 919-872-4777. Z, \$15 (\$25 couple).

**Smoky Mountain area** (Glenville)—Rosena Snyder, 2141 Fowler Rd., Glenville, NC 28736. 704-743-3861. U, Winter Haven, Florida, \$15 (\$30 couple). Pets allowed. 2 night limit.

**Spruce Pine** (5 miles from the Blue Ridge Parkway, 50 miles north of Asheville)—Agnes Christman, 310 Sunrise Ridge Dr., Spruce Pine, NC 28777. 704-765-7638. T, \$15 per person. May thru October.

**Wilmington**—Helen Nicholasen, 2322 Lyn-wood Dr., Wilmington, NC 28403. 910-762-5158. Or, Nelda Cleveland, 3217 Bragg Dr., Wilmington, NC 28409. 910-791-5593. AA, \$15 (\$25 couple).

**Wilmington**—Karen Smith, 4338 Appleton Way, Wilmington, NC 28403. 919-392-0941. AR, \$15 (\$25 couple).

**Winston-Salem**—Mary Barnes, 2841 Lans-downe Dr., Winston-Salem, NC 27104. 910-768-0790. AB, \$20 (\$30 couple).

## NORTH DAKOTA

**Beach**—Sandra Peterson, 219 2nd Ave. S.E., Beach, ND 58621. 701-872-3072. C, \$20 (\$30 couple). Nonsmokers, no pets, please.

**Dickinson**—Jennie Myrand, 978 5th Ave. W., Dickinson, ND 58601. 701-225-9603. B, \$20 (couple).

**Mandan**—Iris M. Schoregge, 42 Captain Marsh Drive, Mandan, ND 58554. 701-667-2888. AJ Bismarck.

## OHIO

**Akron**—Pat Haas, 255 N. Portage Path #204, Akton, OH 44303. 216-864-2049. AU, \$15 (\$25 couple). No pets.

**Akron**—Phyllis Swanson, 4093 Glen Cairn Grove, Stow, OH 44224. 216-928-3122. AJ, \$15 (\$25 couple). Nonsmokers.

**Bowling Green**—Sharon Hanna, 506 Knoll-wood, Bowling Green, OH 43402. 419-352-5370. AA, \$20 (\$30 couple).

**Canton**—Nancy Harvey (W.R.), 201-19th St. N.W., Canton, OH 44709. 216-454-1091. AC, \$15 (\$25 couple).

**Chagrin Falls** (Cleveland Area East, near Sea World)—Joan Pettibone, 9675 Music St., Novelty, OH 44072. 216-564-5887. Or, Dorothy Hale, Box 23, Aurora, OH 44202. 216-562-6275. CQ, \$25 (\$40 couple). No smoking.

**Cleveland**—Beverly Allphin, 28706 Lincoln Rd., Bay Village, OH 44140. 216-835-2574. CM.

**Cleveland**—Jane Bellows, 28550 Westlake Village Dr., #215A, Westlake, OH 44145. 216-871-0290. DB.

**Cleveland**—Chris Condon, 11375 Aquilla Rd., Chardon, OH 44024. 216-286-6152. DU, \$15 (\$25 couple).

**Cleveland Area** (near I 90, 30 min. from downtown)—Margaret DelVecchio, 7494 Blue Ridge Dr., Mentor, OH 44060. 216-352-9448. AH, \$15 (\$25 couple). Non-smokers.

**Columbus**—Susan Rysavy, 6936 Groveton Way, Reynoldsburg, OH 43068. 614-861-4568. DX, \$20 (\$30 couple).

**Columbus**—Margaret Broekema, 3111 Barry Trace Ct., Dublin, OH 43017. 614-766-2759. Or, Ann Jackson, 2365 Abington Rd., Columbus, OH 43221. 614-488-2360. BX.

**Columbus**—Colleen Parkhill, 7879 Riverside Dr., Dublin, OH 43017. 614-889-2868. CU, \$20 (\$30 couple).



## BED AND BREAKFAST

**Dayton**—Marilla Eschbach, 810 W. Whipp Rd., Centerville, OH 45459. 513-291-9203. Z, \$15 (\$25 couple). Nonsmokers and no pets, please.

**Granville**—Lou Ream, 218 Mt. Parnassus, Granville, OH 43023. 614-587-0264. Or, Ruth Schaff, 737 Mt. Parnassus, Granville, OH 43023. 614-587-1531. AB, \$25 (\$35 couple). Continental breakfast. No smoking and no pets.

**Hudson**—Joyce Reichel, 460 North Main St., Hudson, OH 44236. 216-650-4025. DO.

**Newark**—Jean Vercoe, 1628 Tower Court, Newark, OH 43055. 614-366-1154. DL, \$15 (\$25 couple).

**Oxford**—Marlene Conner, 6314 Fairfield Rd., Oxford, OH 45056. 513-523-3313. Or, Judy Fisher, 5 Robin Ct., Oxford, OH 45056. 513-523-3489. CB, \$25 (\$30 couple).

**Oxford**—Nancy Crell, 6324 Devonshire Dr., Oxford, OH 45056. 513-523-4461. EQ, \$25 (\$30 couple).

**St. Clairsville** (Interstate 70, between Columbus and Wheeling, W. Va.)—Ruth L. Palmer, 68741 Shepard Dr., St. Clairsville, OH 43950. 614-695-1032. EB, \$15 (\$25 couple).

**Toledo**—Barbara Davey, 3098 Villa Dr., Toledo, OH 43614. 419-385-6361. AQ, \$15 (\$25 couple).

**Wooster**—Celia Gates, 1446 Bellevue Dr., Wooster, OH 44691. 216-264-3413 AP, \$15 (\$25 couple).

### OKLAHOMA

**Enid**—Beverly Evans, 2905 W. Broadway, Enid, OK 73703. 405-233-2412. DB, \$15 (\$25 couple). Nonsmokers and no pets please.

**Ponca City**—Betty Lowrey, 709 Red Oak, Ponca City, OK 74604. 405-762-2161. CN, \$15 (\$25 couple).

**Shawnee**—Carol Vogt, 1901 N. Broadway, Shawnee, OK 74801. 405-273-2458. 2 day limit. CI, \$25 couple.

**Weatherford**—Ann Foreman, 515 N. 6th, Weatherford, OK 73096. 405-772-3640. FG, \$15 (\$25 couple).

### ONTARIO

**Ottawa** (30 miles south of Ottawa)—Christina Philips, PO Box 1721, Kemptville, Ontario, K0G 1J0, Canada. 613-258-4562. N, \$20 (\$30 couple). September-June only. Nonsmokers. No pets.

### OREGON

**Ashland** (Shakespearean Festival/Britt)—Martha Foster, 501 Euclid, Ashland, OR 97520. 503-482-3171. Or, Jacqueline North, 746 Willow, Ashland, OR 97520. 503-482-9609. EE, \$20 per person.

**Ashland** (Shakespeare Festival)—Jimmie Emmons, 795 Oak Knoll Dr., Ashland, OR 97520. 503-488-0575. FO, \$20 per person.

**Astoria** (North Coast)—Shirley Landwehr, Rt. 3, Box 253-S, Astoria, OR 97103. 503-325-6389. FE, \$15 per person.

**Bend**—Dana Muller, 2095 N.W. Trenton Ave., Bend, OR 97701. 503-385-0592. DE.

**Corvallis** (OSU)—Joyce Smith, 715 NW Merrie Dr. Corvallis, OR 97330. 503-753-7171. Or, Sue Mason, 3635 NW Jackson, Corvallis, OR 97330. 503-752-2876. DQ, \$15 per person.

**Eugene**—Ida Duncan, 809 Randall St., Eugene, OR 97401. 503-343-8758. CA and DF, \$15 (\$25 couple).

**Grants Pass**—Delma Jean Klassen, 1090 N.E. Savage, Grants Pass, OR 97526. 503-476-2236. Or, Barbara Skinner, 1218 N.E. John Dr., Grants Pass, OR 97526. 503-479-3965. CD, \$20 (\$35 couple).

**Klamath Falls**—Benny (Mildred) Fredricks, 1919 Benson, Klamath Falls, OR 97601. 503-882-3760. Private bath. 2 night limit. Crater Lake 62 mi. CF, \$20 (\$30 couple).

**McMinnville**—Helen Kendrick, 15206 S.W. Muddy Valley Rd., McMinnville, OR 97128. 503-843-2041. DO.

**Medford** (near Ashland, Jacksonville and Crater Lake)—Heather Mayfield, 1520 Satellite Dr., Medford, OR 97504. 503-772-3735. Or, Betty Ann Dibb, 446 Silverado Cir., Medford, OR 97504. 503-734-3866. EQ, \$20 (\$25 couple).

**Oregon City** (12 miles south of Portland)—Alice Baughman, 927 Madison St., Oregon City, OR 97045. 503-656-6197. CW, \$20 (\$30 couple).

**Portland**—Claudia Watson, 3055 S.W. Cascade Dr., Portland, OR 97201. 503-227-7936. AK, \$20 (\$30 couple).

**Portland**—Jan Lorenzini, 2 Dover Way, Lake Oswego, OR 97034-7360. 503-638-8911. CY, \$20 (\$35 couple).

**Reedsport**—Marjorie McLean, P.O. Box 207, Reedsport, OR 97467. 503-271-4783. Or, Ruby Sharman, 1933 Hawthorne, Reed-sport, OR 97467. 503-271-2481. BZ, \$15 (\$25 couple).

**Roseburg**—Betty Bailey, 510 Jones Road, Roseburg, OR 97470. 503-672-2829. BI, CU and ES, \$20 (\$35 couple).

**Salem**—Ellen Tongue, 960 Hansen Ave. S., South Salem, OR 97302. 503-585-7868. EC, \$20 (\$30 couple).

**Stayton**—Fran Ward, 181 W. Kathy St., Stayton, OR 97383. 503-769-3872. EU, \$15 (\$25 couple). Children welcome.

**Sunriver**—Betty Kahl, P.O. Box 4181, Sunriver, OR 97707. 503-593-1821. Or, Carolyn Riechers, P.O. Box 4386, Sunriver, OR 97707. 503-593-1936. FI, \$20 (\$35 couple). 2 night limit. No pets.

**Sweet Home**—Betty McGuinness, 1091 Vista Lane, Sweet Home, OR 97386. 503-367-4173. DD, \$15 (\$25 couple).

### PENNSYLVANIA

**Abington**—Grace Habermacher, 1863 Watson Rd., Abington, PA 19001. 215-886-7455. AF, \$25 (\$35 couple).

**Allentown**—Verna Weiss, PO Box 173, Emmaus, PA 18049. 215-967-2486. V.

**Bucks County**—Anne D'Amelio, 61 Oak Dr., New Britain, PA 18901. 215-345-1284. Or, Betty Goehring, 133 Wells Rd., Doylestown, PA 18901. 215-348-4887. AF, \$25 (\$35 couple).

**Carlisle** (Dickinson College, U.S. Army War College)—Linda Adams, 202 Cherokee Drive, Mechanicsburg, PA 17055. 717-761-6797 after 4:00 p.m. BI, \$15. No pets.

**Chambersburg**—Darthea Keith, 44 5th Ave., Chambersburg, PA 17201. 717-264-4824. AG, \$25, Additional \$15.

**Erie**—Esther Hetz, 7461 Water St., Box 42, Fairview, PA 16415. 814-474-3656. Q, \$10.

**Gettysburg**—Sarah Lambert, 40 Park Ave., Gettysburg, PA 17325. 717-334-4667. BL, \$15. No pets.

**Grove City** (near I-79 & I-80)—Dorothy Streams, 150 Winfield Drive, Grove City, PA 16127. 412-458-7935. AY, \$25 (couple).

**Harrisburg**—Annette Coffman, 607 S. Broad St., Mechanicsburg, PA 17055. 717-697-1400 AQ, \$15 (\$5/child).

**Hershey**—Janet Birch, 218 Evelina Rd., Hershey, PA 17033. 717-533-3148. T, \$20 per person (2 to a room) \$25 for one person to a room. Can house a group of 6 in one home.

**Hershey area**—Gretchen Potter, 228 Grandview Dr., Hummelstown, PA 17036. 717-566-9347. Or, Jane Bauer, 31 Sycamore Lane, Palmyra, PA 17078. 717-838-9307. BM, \$20 (\$30 couple).

**Lancaster**—Patricia Burnley, 5 Toll Gate Station, Lancaster, PA 17601. 717-299-4758. Call after 5 p.m. Or, Harriett Collins, 974 Helen Ave., Lancaster, PA 17601. 717-392-7622. K, \$20 (\$35 couple).

**Langhorne**—Donna Dahl, 22 Teal Dr., Langhorne, PA 19047. 215-752-0592. AF, \$25 (\$35 couple).

**Lewisburg** (Bucknell University) and Selinsgrove (Susquehanna University)—Elizabeth McClure, coordinator, 63 University Ave., Lewisburg, PA 17837. 717-524-7341. AV, \$20 (\$30 couple). Nonsmokers, no pets.

**Lewisburg** (Bucknell University) and Selinsgrove (Susquehanna University)—Joan Moyer, coordinator, 10 Crabtree Lane, Lewisburg, PA 17837. 717-523-9754. BV, \$20 (\$30 couple). Nonsmokers, no pets.

**McMurry** (suburb south of Pittsburgh)—Caroline Jacobus, 220 Roscommon Pl., McMurry, PA 15317. 412-941-2662. AS, \$15 (\$30 couple).

**Newtown**—Jerry Knouse, 170 Wrights Rd., Newtown, PA 18940. 215-968-5753. \$25 (\$35 couple). No smoking or pets, please.

**Pittsburgh**—Sue Snyder, 120 S. Lang Ave., Pittsburgh, PA 15208. 412-243-9337. AL, \$15 per person.

**Pittsburgh**—Dorothy Milliken, 67 Locksley Drive, Pittsburgh, PA 15235. 412-241-3011. J, \$20 (\$30 couple).

**Pittsburgh** (North, I-79 @ PA Turnpike)—Pam Campbell, 420 Tyburn Dr., Wexford, PA 15090. 412-934-0029. BW, \$15 (\$25 couple).

**Pittsburgh** (East @ Exit 5 of PA Tnpk & Rt. 28)—Karen Murphy, 4 Huston Rd., Oakmont, PA 15139. 412-828-2529. BD, \$15 (\$25 couple). No smoking.

**Reading**—Carol Siddiqui, 136 Noble St., Kutztown, PA 19530-1716. 610-683-6148. BC, \$15 (\$25 couple).

**Swarthmore** (Philadelphia Airport, I-95)—Marcia B. Bloom, 416 Riverview Ave., Swarthmore, PA 19081. 215-544-6980. P, \$20 per person.

**Swarthmore** (Philadelphia, southwestern suburbs)—Reine Patterson, 11 Shepherds Lane, Wallingford, PA 19086. 215-566-3757. AI, \$20 (\$35 couple).

**Valley Forge**—Martha Dickensied, 417 Cowpath Rd., Lansdale, PA 19446. 215-855-4714. AF, \$25 (\$35 couple).

**Valley Forge Park Area Western Main Line**—Maggie Kraegel, 329 Paoli Woods, Paoli, PA 19301. 610-644-0352. Or, Kitty Rosenberg, 1442 Gary Terr., West Chester, PA 19380. 610-431-0814. BE, \$20 (\$30 couple).

**York**—Betty St. Onge, 1361 Irving Rd., York, PA 17403. 717-854-7409. AX, \$25 (couple).

### QUEBEC

**Ayer's Cliff** (a scenic retreat 16 miles from Vermont)—Nora Dunton, PO Box 455, Ayer's Cliff, QC, J0B 1C0, Canada. 819-838-5543. Or, Ruth McFarlane, 97 Main St. Hatley, RR #3, Ayer's Cliff, QC, J0B 1C0, Canada. 819-838-4351. B, \$20 (\$35 couple). Nonsmokers.

### RHODE ISLAND

**Barrington**—Jean Gibbs, 4 Karen Dr., Barrington, RI 02806. 401-245-0377. E, \$20.

**Greenwich**—Edyth Ganz, 174 Governors Dr., E. Greenwich, RI 02818. 401-884-3613. A.

**Kingston** (Narragansett area, near URI and half hour from Newport)—Barbara Johnson, 50 Cedar Hollow Rd., Wakefield, RI 02879. 401-782-4983. B, \$30 (\$35 couple). Nonsmokers.

**Newport**—Carolyn Armington, 28 West Passage Dr., Jamestown, RI 02835. 401-423-3771. D, \$25 (\$40 couple).

### SOUTH CAROLINA

**Aiken**—Nancy Looney, 1135 Ridgemont Dr., Aiken, SC 29803. 803-648-7784. B, \$15 (\$25 couple).

**Anderson/Clemson**—Doris Napier, 310 Lakefront Dr., Anderson, SC 29624. 803-224-2205. L, \$25 (couple).

**Charleston**—Muriel Baker, 52 Norview, Charleston, SC 29407. 803-556-9443. K, \$15. September through May.

**Clemson/Anderson Area**—Louise Buckley, 2008 Northlake Drive, Anderson, SC 29625. 803-226-4717. I, \$20 (\$30 couple).

**Columbia**—Francesca Larsen, 6601 Arcadia Woods Rd., Columbia, SC 29206. 803-787-0386. C, \$20 (\$30 couple).

**Columbia**—Peggy Dorsey, 5950 Hampton Leas Lane, Columbia, SC 29209. 803-695-0515. U, \$20 (\$30 couple). Nonsmokers and no pets, please.

**Florence**—Amy Murdock, 838 Old Woodlands Rd., Florence, SC 29505. 803-679-9262. N, \$15 (\$25 couple).

**Greenville**—Rogene B. Mann, 133 E. Parkins Mill Rd., Greenville, SC 29607. 803-288-6249. Or, Lucile McFarland, 28 Crestline Rd., Greenville, SC 29609. 803-246-2430. F, \$15 (\$25 couple).

**Hilton Head Island**—Betty Courtney, 140 N. Sea Pines Dr., Hilton Head Island, SC 29928. 803-671-1430. V, \$30 (\$40 couple).

**Keowee Key**—Barbara Lampe, 19 Mizzen, Salem, SC 29676. 803-944-2721. I, \$20 (\$30 couple).

**Keowee Key** (11 miles W. of Clemson)—Shirley Byrne, 43 Foremost, Salem, SC 29676. 803-944-1073. I, \$20 (\$30 couple).

**Myrtle Beach**—Jean Stepp, 309 S. Lake Trail, Myrtle Beach, SC 29572. 803-449-5637. S, \$25 (\$30 couple). Sept. thru May.

### SOUTH DAKOTA

**Rapid City**—Mary Kingsbury, 4315 Brookside Dr., Rapid City, SD 57702. 605-342-6786. Or, Ida Muree St. Pierre, 2448 W. St. Anne St., Rapid City, SD 57702. 605-342-3965. BM, \$18 (\$30 couple).

**Sioux Falls**—Laura Hall Heuermann, 1601 E. 26th St., Sioux Falls, SD 57105. 605-334-9581. BS, \$15 (\$25 couple).

**Vermillion**—Carol Byrners, 2703 E. Main, Vermillion, SD 57069. 605-624-8527. E, \$15 (\$25 couple). Nonsmokers.

**Wall**—Herma Marsden, 608 Glenn St., Wall, SD 57790. 605-279-2226. AW, \$10.

### TENNESSEE

**Chattanooga**—Mary Jo Levy, 1608 Rustic Homes Lane, Signal Mountain, TN 37377. 615-886-7969. Or, Martha Knee, 228 Masters Rd., Hixson, TN 37343. 615-842-2773. AD, \$15 (\$25 couple).

**Cookeville**—Rosemary Haselton, 1025 North Maple, Cookeville, TN 38501. 615-526-1562. L, \$20 (\$25 couple). Nonsmokers.

**Memphis**—Billye Reed, 1026 Rainbow Dr., Memphis, TN 38107. 901-276-3529. F, \$15 (\$25 couple).

**Oak Ridge** (16 miles from Knoxville)—Sylvia Myers, 118 Meadow Rd., Oak Ridge, TN 37830. 615-483-3269. G, \$20 (\$35 couple).

### TEXAS

**Amarillo**—Vera Gallarneau, 6900 Elmhurst, Amarillo, TX 79106. 806-352-8132. B, \$15 (\$30 couple).



## BED AND BREAKFAST

**Austin**—Marjorie Hutchison, 6707 Zenith Cove, Austin, TX 78759. 512-335-5885. R, \$20 (\$30 couple). 2 night limit.

**Austin**—Janet Bodwell, 2111 Exposition Blvd., Austin, TX 78703. 512-477-2558. Or, Cherry Gray, 5807 City Park Rd., Austin, TX 78730. 512-345-1782. FK, \$20 (\$30 couple). 2 night limit.

**College Station**—Anna Lou Jessup, 115 Lee, College Station, TX 77840. 409-764-7363. BG, \$20 (\$30 couple). Nonsmokers. No pets.

**Conroe**—Nan Mealy, 2 Village Hill Dr., Conroe, TX 77304. 409-441-3736. FT, \$12.50.

**Dallas (North & East)**—Jackie Bohn, 8905 La Prada Dr., Dallas, TX 75228. Home 214-321-0166, Work 214-368-4260. FS, \$25 per night. 4 night maximum.

**Ft. Worth (DFW Airport area)**—Nancy Caldwell, 4309 Greenwood La., Grapevine, TX 76051. 817-329-0771, or 817-488-0796 (Bus.). DY, \$25 (couple).

**Fredericksburg**—Ruth Welgehausen, P.O. Box 1026, Hollmig Lane, Fredericksburg, TX 78624. 210-997-9630. GX, \$15 (\$25 couple) no pets. Continental breakfast.

**Georgetown**—Eleanor Bond, 222 Southridge Circle, Georgetown, TX 78628-8209. 512-863-7819. October through June. GZ, \$15 (\$25 couple). Nonsmokers.

**Houston**—Carolyn Clayton, 13526 Balmore Circle, Houston, TX 77069. 713-444-1688. EP, \$24 (\$36 couple).

**Houston/Woodlands**—Sally Johnson, 10713 E. Timberwagon Cir., The Woodlands, TX 77380. 713-292-7965. HJ, \$15 (\$25 couple).

### UTAH

**Salt Lake City Area**—Dianne Thayer, 4761 Reynolds Ct., Sandy, UT 84117. 801-261-5476. AD, \$15 (\$25 couple).

**Salt Lake City Area**—Susan Boman, 4545 Thousand Oaks Drive, Salt Lake City, UT 84124. 801-278-9799. Q, \$20 (\$30 couple).

**Salt Lake City (near University, downtown and mountain resorts)**—Nancy Waldo, 630 18th Ave., Salt Lake City, UT 84103. 801-355-3077. H, \$15.

**Sandy (Salt Lake City suburb, close to ski areas)**—Nadine Dake, 10102 S. Bell Canyon Rd., Sandy, UT 84092. 801-943-7428. AE, \$15 per person.

### VERMONT

**Burlington**—Linda Gross, 14 Quail Run, So. Burlington, VT 05403. 802-865-4612. C, Written requests preferred.

**Burlington Area**—Becky Watson, RR 1, Box 485, Williamstown, VT 05679. 802-433-5451. A, \$20 (\$35 couple). Country setting.

**Manchester area**—Virginia Daring, Box 185, Three Meadows Lane, Pawlet, VT 05761. 802-325-3115. BX, New York, \$20 per person (\$30 couple). Children welcome.

**Newport**—Carol Weingart, RR 2, Box 217, North Troy, VT 05859. 802-988-4433. G, \$20 (\$30 double).

### VIRGINIA

**Arlington (10 minutes to downtown D.C.)**—Marjorie Garnett, 2435 N. Lincoln, Arlington, VA 22207. 703-525-9340. X, Dist. of Col., \$25 (\$35 couple). Prefer two or more nights.

**Blacksburg (I 81, Exit 118)**—Mary Ellen Moore, 200 Fincastle Dr., Blacksburg, VA 24060. 703-552-4688. AU, \$15 (\$30 couple).

**Charlottesville**—Reservations by phone only. Jane Kruse, AQ, 804-979-0066.

**Lynchburg**—Melissa Markham, 708 Mohawk Dr., Lynchburg, VA 24502. 804-239-1468. AD, \$15 (\$25 couple).

**Lynchburg**—Pat Birch, 331 Bayberry Cove, Forest, VA 24551. 804-385-7529. BC, \$15 (\$25 couple).

**Roanoke**—Marcia L. Larson, 3162 Tomaranne Dr., SW, Roanoke, VA 24018. 703-774-3881. P, \$15 (\$25 couple).

**Salem-Roanoke-Lexington**—Anne Delaney, 3646 Ridgewood Ln., SW, Roanoke, VA 24014. 703-342-4206. Or, Anna Jones, 4824 Kildeer Cir., Roanoke, VA 24014. 703-772-2792. AI, \$15 (\$25 couple).

**Virginia Beach**—Beverly Kingsley, 648 Chesapeake Trail, Virginia Beach, VA 23452. 804-486-2674. AN, \$25 (\$30 couple). No pets.

**Williamsburg**—Cindy DeCrow, 104 Meredith Way, Newport News, VA 23606. 804-930-8204. AG, \$15. No smoking. Written requests preferred.

**Williamsburg**—Joan Trickett, 106 Montague Circle, Williamsburg, VA 23185. 804-229-7934. Or, Joy Mason, 108 Oxford Rd., Williamsburg, VA 23185. 804-229-3102. AP, \$20 (\$35 couple). Nonsmokers.

**Winchester**—Betty Jackson, 132 Westwood Cir., Winchester, VA 22602. 703-662-1475. AM, \$15 (\$25 couple).

### WASHINGTON

**Anacortes** (Gateway to the San Juan Islands and Victoria, B.C.)—Barbara M. Hansen, 4425 Anaco Beach Rd., Anacortes, WA 98221. 206-293-5220. HO, \$25 (\$35 couple). May through September.

**Bainbridge Island**—Eve Quitslund, 13720 Sunrise Dr., Bainbridge Island, WA 98110. 206-842-4658. Or, Marion Hertz, 10119 N.E. South Beach Dr., Bainbridge Island, WA 98110. 206-842-0341. FA, GT and II, \$20 (\$25 couple).

**Bellevue**—Ruth Johantgen, 3013 231st Lane, SE Apt. M204, Issaquah, WA 98027-7280. 206-557-3798. GP, \$20 (\$30 couple).

**Blaine**—Alma Wagner, 1441 Runge Ave., Blaine, WA 98230. 206-332-8811. J, \$15 (\$30 couple).

**Chehalis** (Between Seattle and Portland, OR on I5)—Carla Wiseman, 472 N.E. Adams, Chehalis, WA 98532. 206-748-6803. AV, \$30 (\$35 couple).

**Everett** (on Puget Sound, 30 mi. to Seattle, 110 mi. to Vancouver, B.C.)—Jean McKay, 10407 53rd Ave. W., Mukilteo, WA 98275. 206-349-1170. ET, \$20 (\$30 couple). Nonsmokers.

**Grandview**—Wilma Pearl, 1008 Stassen Way, Grandview, WA 98930. 509-882-3352. AU, \$15 (\$25 couple).

**Longview** (on I-5, one hr. from Mt. St. Helens and Portland, OR, 2 hrs. from Seattle)—Jean McCrimmon, 575 Peardale Lane, Longview, WA 98632. 206-425-6266. Or, Margaret Aston, 246 St. James Pl., Longview, WA 98632. 206-578-1779. IL, \$25 (\$35 couple). Nonsmoking.

**Olympia**—Marjorie Atherton, 10122 Windward Dr. NW, Olympia, WA 98502. 206-866-9247. No children, pets or smoking. FO, \$30 (\$35 couple).

**Olympic Peninsula**—Joan Allman, 3208 Maple, Port Angeles, WA 98362. 206-457-7007. FM, \$20 (\$35 couple).

**Palouse Country** (30 min. from Washington State U.)—Colleen Boone, Rt. 1, Box 127, Palouse, WA 99161. 509-878-1508. IO, \$25 (couple).

**Pullman** (Washington State University)—Mary Jane Neill, local coordinator, Rt. 1, Box 106, Pullman, WA 99163. 509-332-5128. S and FZ \$15 (\$25 couple). Early reservations advised for WSU events.

**Richland** (in the midst of Washington's wonderful wine country)—Lee Wykoff, 703 Lynnwood Loop, Richland, WA 99352. 509-375-1297. DF, \$15 (\$25 couple).

**Seattle**—Eleanor Taylor, 18243 58th Ave. NE, Seattle, WA 98155. 206-486-4581. G, 3 night maximum.

**Seattle**—Iris Watson, 10809 SE 287th, Kent, WA 98031. 206-852-1734. GV, \$15 (\$30 double).

**Seattle**—Frances Walters, 6052 5th Ave., N.W., Seattle, WA 98107. 206-782-0210. DO, \$15 (\$30 couple). Nonsmokers.

**Seattle Area** (near Sea-Tac Airport)—Kitty Christofferson, 1010 S. 312 #335, Federal Way, WA 98003. 206-946-5804. Or, Joan Stingely, 127 So. 294th Pl., Federal Way, WA 98003. 206-946-1952. GG, \$20 (\$30 couple).

**Spokane**—Muriel Smith, East 1019 57th Ave., Spokane, WA 99223. 509-448-9307. BO, \$20. Ten minutes from downtown.

**Spokane**—Gloria Nelson, S. 4119 Conifer Ct., Spokane, WA 99206. 509-928-7926. Or, Betty VandeKamp, 509-448-0838. DR, \$25 (\$30 couple). On the way to beautiful Lake Coeur d'Alene; 35 minutes from great ski slopes. King size bed, private bath.

**Spokane**—Ann English, 626 W. Holmberg Lane, Spokane, WA 99218. 509-466-7586. AI, \$15.

**Tacoma**—Alice Clapp, 3423 No. 34th, Tacoma, WA 98407. 206-759-7218. 2 night minimum. Or, Pat Hackett, 1751 - 57th St., N.E., Tacoma, WA 98422. 206-927-5540. CK, \$25 (\$35 couple).

**Walla Walla**—Carolyn Jean Stebbins, 771 Crestview Place, Walla Walla, WA 99362. 509-522-1767. DX, \$15 (\$25 couple).

**Wenatchee**—Betty Loudon, 1004 North Woodward, Wenatchee, WA 98801. 509-663-5413. CC, \$15 (\$30 couple).

**White Salmon**—Margaret Boyden, Box 931, White Salmon, WA 98672. 509-493-2269. EB, \$15 (\$25 couple). Nonsmokers.

### WEST VIRGINIA

**Baker** (115 miles west of D.C., in mts.)—Miriam Schubert, R.R. 1, Box 241-B, Baker, WV 26801. 304-897-6294. Y, \$25 (\$30 couple).

**Charleston**—Patricia Perelman, 412 Sheridan Cir., Charleston, WV 25314. 304-346-4581. K, \$20 (\$30 couple).

**Lewisburg**—Elizabeth Wiseman, 1011 Greenbrier Ave., Roncove, WV 24970. 304-647-5534. O, \$25 (couple).

**Morgantown**—Sue Overman, 461 Overhill St., Morgantown, WV 26505. 304-292-9760. B, \$15 (\$25 family).

**Morgantown**—Beverly Powell, 1502 Eastern Ave., Morgantown, WV 26505. 304-599-0793. P, \$15 (\$25 couple).

**Parkersburg**—Emily Dowling, 5500 13th Ave., Vienna, WV 26105. 304-295-6980. G, \$15 (\$25 couple). No smoking.

**Shepherdstown**—Dorothy Kefauver, River Cliffs, P.O. Box N, Shepherdstown, WV 25443. 304-876-6037. S, \$25 (\$40 double).

**Wellsburg-Weirton-Bethany-Wheeling** (Northern Panhandle)—Margaret Sandra Paull, 100 Highland Ave., Wellsburg, WV 26070. 304-737-2449. N, \$30 per room per night. Nonsmokers.

### WISCONSIN

**Door County, Ellison Bay**—Carol Kreml, 350 Europe Bay Rd., Ellison Bay, WI 708-513-7815. NN, Illinois, \$25 (\$40 couple). June, July, August only.

**Fond du Lac**—Sally St. Peter, W3426 Golf Course Dr., Fond du Lac, WI 54935. 414-923-1905. DO, \$15 per person. No smoking.

**Green Bay**—Patti Berquist, 3003 Libal, Green Bay, WI 54301. 414-339-0526. CZ, \$15 (\$25 couple).

**Hudson**—Sally Friedlander, 1015 12th St., Hudson, WI 54016. 715-386-5944. BJ, \$20 (\$30 couple).

**Janesville**—Sara Schlitz, 2313 Sinsinippi Lane, Janesville, WI 53545. 608-754-6714. CK, \$25 (\$35 couple). Nonsmokers and children welcome.

**LaCrosse Area**—Anne Hays, 801 Main St. #201, LaCrosse, WI 54601. 608-785-2777. BI, BX and CR, \$25 (\$30 couple).

**Madison**—Lois Busby, 7628 Widgeon Way, Madison, WI 53717. 608-829-1926. AX, \$25 (\$35 couple). No pets. Nonsmokers.

**Madison**—Carol Wilson, 9 Mondale Ct., Madison, WI 53705. 608-233-3307. BL, \$25 (\$35 couple). No pets. Nonsmokers.

**Madison**—Lee Ann Buck, 7113 Longmeadow Rd., Madison, WI 53717. 608-831-2987. CW, \$25 (\$35 couple). No pets. Nonsmokers.

**Manitowoc**—Marce Leonard, 1512 Cherry Rd., Manitowoc, WI 54220. 414-682-3761. CD, \$15 (\$30 couple, \$6 child).

**Menominee**—Martha Hove, 715 River Heights Rd., Menominee, WI 54751. 715-235-4678. DX, \$25 (\$30 couple). No pets. Nonsmokers.

**Milwaukee Area**—Betty Radebaugh, 13025 W. Greenfield Ave., New Berlin, WI 53151. 414-782-5724. BZ, \$20 (\$30 couple).

**Milwaukee Area**—Margaret Murphy, 5505 N. Diversey Blvd., Milwaukee, WI 53217. 414-964-9293. W, \$20 (\$30 couple).

**Oshkosh**—Wendy Arnold-Leroux, 2023 Menominee Dr., Oshkosh, WI 54901. 414-233-2338. AG, \$20 per person, per night.

**Platteville**—Sylvia Rosenthal, 410 Broadway St., Platteville, WI 53818. 608-348-8319. BN, \$15 (\$25 couple). No pets.

**Racine**—Gertrude Gibson, 1618 College Ave., Racine, WI 53403. 414-632-0495. AZ, \$15 (\$25 couple).

**West Bend** (32 miles N of Milwaukee, 51 miles SE of Oshkosh)—Mary Ann Shane, 1315 Timberline Dr., West Bend, WI 53095. 414-334-4538. DZ, \$20 (\$30 couple). No pets and no smoking, please.

### WYOMING

**Casper**—Edna Tebbett, 969 South Grant, Casper, WY 82601. 307-235-5397. Or, Amy Grinstead, 109 East 10th, Casper, WY 82601. 307-266-5095. AC, \$25 per room.

**Cheyenne**—Susan Mason, 625 Harmony Lane, Cheyenne, WY 82009. 307-632-0879. Or, Jeanne Craig, 1738 Oxford Dr., Cheyenne, WY 82001. 307-634-3190. BA, \$20 (\$30 couple). \$10 deposit requested.

**Greybull** (Off Hwy. 14, 60 mi. E. of Cody, 110 mi. from Yellowstone)—Sue Moynahan Flitner, Flitner Ranch, Shell Route, Greybull, WY 82426. 307-765-2983. F, \$25 (couple).



## MY LUCKY DAY

By Molly Crawley, AU, Oklahoma

It was an ordinary Thursday—beauty shop appointment, miscellaneous errands including a stop at the grocery store. Homeland is not my usual grocery store, but it was a convenient stop this day.

As I stepped up to pay for my groceries, I took a second look at the woman doing the checking. She was wearing a black ribbon tie under her white collar and it was fastened with a P.E.O. pin with gavel attachment. I asked her if she was a P.E.O. She said "No," and asked if I knew what the letters P.E.O. stood for. I told her the initials stand for a philanthropic educational organization for women that sponsors a junior college and a number of educational scholarships and grants for women (I am on the education committee of our chapter). I also told her that the pins always have a name on the back and asked if she would mind taking it off. She explained she needed something to fasten her ribbon and had found the pin in the lost and found box in the office.

I was especially anxious to see the name on the back of the pin because a few months ago I had noticed my pin was missing from my change purse where I usually keep it. Could it possibly be mine? Imagine how stunned and thrilled I was when we looked at the back of the pin and there was MY name! What a coincidence that I happened to go to Homeland, happened to choose the checkout lane where this woman was working, who happened to need a pin which she happened to find in the lost and found box. **My lucky day!**

## YOUR LETTERS

### History of Record Cover

My husband and I were pleased to see the cover of the November-December 1992 P.E.O. RECORD, as we recognized in the reproduction of Patty Jo Tharp's poster the Alpine Hose tower in Georgetown, Colorado, where he spent summers as a child and teenager. In 1924, he became a volunteer member of the Alpine Hose and was the proud owner of a badge signifying membership.

There was no 911 telephone number to call in those days, and he recalls that in the event of a fire in town, someone would climb the ladder to the loft, ring the bell in the tower and call out the location of the fire from the window. Young boys were detailed to run to the Alpine Hose, take the cart (a vehicle with two enormous wheels) from the shed, take the shafts in their hands and trot to the fire where they were met by older volunteers who used the ladder, grappling hooks, fire hatchets and the long hose on a reel to smother the flames. Soon, almost everyone in town gathered to watch the fire-fighters.

The Alpine Hose was located on a hillside, and the boys had the help of gravity to reach the fire but had to trudge up the hill to return the cart and equipment to the building.

Our thanks to Patty Jo and to THE RECORD for a bright serendipity to this Christmas.

*Nita Pickett, FJ, Texas*

---

### Bed and Breakfast

My husband and I spent 19 nights in sisters' homes in September and October 1992, from Arizona to Georgia, and one night in Nevada, Missouri. Marvelous.

*Jane Westerfield, OA, California*

---

### Articles on Schizophrenia

As a parent of a daughter who is schizophrenic, I really appreciated your printing two articles in THE RECORD about parents with schizophrenic children, "Reach Out and Help Someone" in the July-August 1992 issue, and "ELF Helps with Unwanted Change" in the November-December 1992 issue. Both these parents had sons who are schizophrenic.

A lot of people do not know anything about mental illness. One in four families in this country have a family member with mental illness. That is why I am especially appreciative to you for printing these articles.

*Joan Lemon, BF, New Mexico*

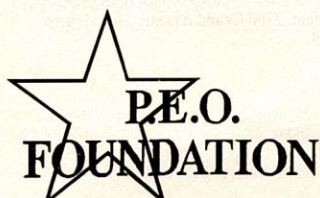

**A gift to the P.E.O. Foundation may be designated for more than one charitable purpose.**



# P.E.O. Supply Department

## Annual Price List for Officers of State, Provincial and District Chapters

The price list for supplies used by officers of state, provincial and district chapters appears annually in March-April. These prices should be used for all orders placed on or after March 1, 1994.

Certificates of Appreciation are available for state chapter use, to be completed by the state to honor or acknowledge a special service.

Certificates of Charter Initiation are available for state chapter use, to be signed by the president and recording secretary of the

state chapter and presented to a charter initiate at the time of organization of the chapter. Certificates of Recognition, honoring one for her years of membership, are completed in the P.E.O. Executive Office and signed by the president and recording secretary of International Chapter. Please furnish the name of member and initiating chapter with each order.

### STATE CHAPTER LIST

(Add \$1.00 postage and packing on orders under \$5.00.

No sales tax required.)

#### President

Dispensation.....	\$ .10
Form L2, Dimit (Disbanded Chapters) ....	.25
Gavel (regulation walnut).....	7.00
Opening Ode (3 melodies).....	1.00
Robert's Rules of Order Newly Revised (1990).....	13.00
Teller's Report of:	
Elective Ballot (pad of 25).....	1.00
Nominating Ballot (pad of 50).....	1.25
Written Ballot (pad of 25).....	.75
Warrant Book (State).....	6.00

#### Organizer

Charter with folder, Local Chapter.....	\$ 4.50
(Preparation in Executive Office)	
Typewritten.....	10.00
Hand Engrossed.....	25.00
Dispensation.....	.10
Form A, Consent to Select	
Charter List.....	.10
Form G, Petition.....	.10
Official Visit	
Form Z-1, Reports (pkg. of 25).....	1.50
Receipt Book (State).....	6.00
Report of:	
Form T-1, Change of Name.....	.10
Form Ta, Charter Members.....	.10
Form P, Election.....	.10

#### Corresponding Secretary

Convention Register (New 1991)	
Registration Full Set.....	\$ 1.50
Registration Sheets.....	.10
(Designate letter needed)	
General Enrollment Book	
Binder.....	210.00
Sheets (doz.).....	6.00
Report Forms	
Form H-1-J,	
Change in Membership.....	.10
Form 22, Election of Officers.....	.10
Form FL, Member Moving (pad of 25).....	1.25

#### Recording Secretary

Recording Secretary's Book	
Complete.....	\$ 9.50
Binder only.....	6.00
Refill.....	4.50
Seal of State Chapter	
(Please quoted on request)	

#### Treasurer

Cash Book (binder).....	\$ 35.00
Sheets (each).....	.85
(Designate Receipts or Disbursements)	
Ledger Binder.....	24.00
Ledger Sheets (set of 14).....	6.00
Membership Cards (pad of 25).....	1.00
Form D, Notice of Dues (doz.).....	.60
Receipt Book (State).....	6.00
Record Book for Disbanded Chapters.....	3.50
Form 40, Transmittal and Gift List (pkg. of 50).....	2.00
Form 40 CC, Transmittal of Cottey College Gifts (each).....	.05

#### P.E.O. Foundation

Form ST.....	\$ .15
Foundation Acknowledgment Card.....	.30
Kit (State).....	3.00
Receipt Book.....	2.50

#### P.E.O. Groups

Group Book (complete).....	\$ 7.00
Binder only.....	5.00
Group Prayer Card.....	.25
Form 12G, Report of Election.....	.10

#### Reciprocity Groups

Form 11A, Bylaws.....	\$ .10
Form 12A, Report of Election.....	.10

### MISCELLANEOUS

Audits of International Chapter and P.E.O. Foundation.....	\$ 5.00
Counsel Booklet.....	.50
Pre-Acceptance/Post Initiation	
Disbanded Chapter Folder,	
"Keep Connected!".....	.25
Gift Cards	
Acknowledgment.....	.30
Notification.....	.30
Instructions to Officers of Local Chapters.....	.60
List of Supplies for Officers of State Chapters.....	.05
STATE SUPPLY ORDER FORM (1 replacement NC).....	.10

### SPECIAL ITEMS

Officer's Supply Case.....	\$ 20.00
Binder for THE P.E.O. RECORD.....	6.00
"Now You Are A P.E.O." booklet.....	1.00

Book, <i>Out of the Heart</i> .....	5.00
(A Century of P.E.O. 1869-1969)	
Certificate of Appreciation with folder.....	4.00
Certificate of Charter Initiation	
In folder.....	3.25
Without folder.....	1.50
Certificate of Recognition with folder.....	3.50
(For membership recognition, 50 years or other—Furnish name of member, initiating chapter and state)	
Constitution/with amendments.....	2.50
Amendments only.....	.50
Founders' Pictures, set of 7 colored slides, 35mm.....	4.50
Founders' Folio (in color) with biographies.....	1.50
"The Founders—A Summing Up".....	2.00
White Gavel.....	9.75
Gold-tone band for white gavel.....	2.50
(Engraving \$10.00)	
Striking Block, walnut.....	7.00
Past State President's Credential, Billfold size (Replacement only.....	2.00
Furnish year of service and state chapter)	
Past State President's Pin.....	47.50
P.E.O. Buildings' Items	
Centennial/Office Bldg. Slides.....	7.00
Notebooks (etched) 10 for.....	5.00
Postcards - 2 scenes, 2 for.....	.25
Social Stationery—gold star	
Monarch (7 1/4 x 10 1/2) 1 quire.....	6.00
Notebooks (6 1/4 x 4 3/4) 2 quires per pkg.....	7.00
Stat of P.E.O. Star.....	1.00
(Specify 5/8" of 1 1/2")	
50-Year Numeral Guard, 10K.....	15.00
Prospective member brochure, "You Are Invited".....	.25
A Guide for the Unaffiliate.....	.25
"P.E.O. Creed" with envelope.....	1.00
"The Spirit of P.E.O." with envelope.....	1.00

Refunds, less shipping charges, allowed ONLY on supplies returned in good condition within 4 weeks of delivery.

All orders must be accompanied by full remittance. No sales tax required.

If order not received within 6 weeks, notify P.E.O. Supply Department, 3700 Grand Avenue, Des Moines, Iowa 50312-2899.



# P.E.O. Supply Department

## Annual Price List for Local Chapters

The price list for local chapter supplies appears annually in March-April. Treasurers of local chapters are asked to keep this list for reference. The following prices should be used for all orders placed on or after March 1, 1994.

Special items may be ordered by any member of a local chapter.

Certificates of Appreciation are available for local chapter use, to be completed individually by the chapter to honor or acknowl-

edge a special service.

Certificates of Recognition, honoring one for her years of membership, are completed in the P.E.O. Executive Office and signed by the president and recording secretary of International Chapter. Please furnish the name of member and the initiating chapter with each order.

## LOCAL CHAPTER LIST

(Add \$1.00 postage and packing on orders under \$5.00.

No sales tax required.)

### President

Charter Folder .....	\$ 2.00
Form A, Consent to Select Charter List ...	.10
Counsel Booklet .....	.50
Pre-Acceptance/Post Initiation	
Gavel (regulation walnut).....	7.00
Instructions to Officers of Local Chapters .....	.60
Form FR, Introduction of a Woman	
Not a P.E.O. ....6 for	.50
*Ceremony of Initiation-Pres. book .....	2.50
*Officer's Part for Initiation (each).....	2.50
*Orders must be signed by chapter president, and have written approval of state organizer; or if in subordinate territory, organizer of International Chapter) List part needed.	
Opening Ode (3 melodies) .....	1.00
President's Book	
Binder only.....	10.00
Refill .....	9.00
Large print condensed chpt. meeting	2.50
Plastic page cover .....	.50
Signature page.....	.50
President's Metal Box .....	28.00
(Approx. 10 1/4 x 12 1/4 x 5 3/4)	
Form B, Request for Emblem of Deceased Member.....	.10
Form C, Request for Emblem of Inactive Member .....	.10
Robert's Rules of Order Newly Revised (1990) .....	13.00
Tellers' Report of:	
Elective Ballot (pad of 25) .....	1.00
Nominating Ballot (pad of 50).....	1.25
Written Ballot (pad of 25).....	.75
Form F, Voucher .....	.10

### Recording Secretary

Form 11, Bylaws .....	\$ .10
Recording Secretary's Book	
Complete .....	\$ 9.50
Binder only.....	6.00
Refill .....	4.50

### Corresponding Secretary

Form L, Dimit .....	\$ .25
---------------------	--------

General Enrollment Book.....	20.00
(Consent must be secured from the organizer of state chapter, or if in subordinate territory, from the organizer of International Chapter)	
Invitation to Dimit.....	.50
Invitation to Membership.....	1.00
Form H-I-J, Change in Membership .....	.10
Form 12, Election of Officers .....	5 for .30
Form FL, Member Moving (pad of 25)....	1.25
Form N, Monthly Report (doz.) .....	.60
Business Envelopes	
#6-3/4.....	50 for 2.50
#10.....	50 for 2.50
Letterhead (8-1/2 x 11) .....	50 for 3.00

### Treasurer

Membership Cards (pad of 25).....	1.00
Form D, Notice of Dues (doz.) .....	.60
Form X, Monthly Report (doz.) .....	.60
Receipt Book .....	3.50
Record Book .....	20.00
Roll Call Book	
Complete.....	8.00
Binder only.....	6.00
Refill .....	3.00
Warrant Book .....	3.50
List of Supplies for Officers of Local Chapters .....	.05
Order Forms (1 replacement N.C.)	
Emblems .....	.10
Supplies .....	.10
P.E.O. Emblem, 18K gold plate.....	15.00
(Use Official Emblem Order Form)	

### Chaplain

Prayer Card.....	\$ .25
------------------	--------

### Guard

Ballot Box .....	60.00
Ballots, natural or black, each .....	.15
Bible, white (for replacement only) .....	20.00
Carrying Cases (soft vinyl)	
Ballot box case .....	10.00
Emblem case .....	17.00
Initiatory Emblem	
Complete .....	80.00
Cardboard Carton .....	7.00
Set of Ribbons with tassels .....	25.00

## MISCELLANEOUS

Audits of International Chapter and P.E.O. Foundation .....	\$ 5.00
Set of Guard's Instructions .....	1.00
Set of Recording Secretary's Suggestions .....	.50

## SPECIAL ITEMS

(May be ordered by any member of P.E.O.)

Officer's Supply Case.....	\$ 20.00
Binder for THE P.E.O. RECORD .....	6.00
"Now You Are A P.E.O." booklet .....	1.00
Book, <i>Out of the Heart</i> .....	5.00
(A Century of P.E.O. 1869-1969)	
Certificate of Appreciation with folder .....	4.00
Certificate of Recognition with folder .....	3.50
(For membership recognition, 50 years or other-Furnish name of member, initiating chapter and state)	
Constitution/with amendments .....	2.50
Amendments only .....	.50
Founders' Pictures, set of 7 colored slides, 35mm.....	4.50
Founders' Folio (in color) with biographies .....	1.50
"The Founders-A Summing Up" .....	2.00
Memorial Service (set of 4).....	3.50
White Gavel .....	9.75
Gold-tone band for white gavel .....	2.50
(Engraving \$10.00)	
Striking Block, walnut.....	7.00
Gavel Guard, (18K gold plate) .....	12.50
P.E.O. Buildings' Items	
Centennial/Office Bldg. Slides.....	7.00
Notefolds (etched) .....	10 for 5.00
Postcards - 2 scenes, .....	2 for .25
Social Stationery-gold star	
Monarch (7 1/4 x 10 1/2) 1 quire .....	6.00
Notefolds (6 1/2 x 4 3/4) 2 quires per pkg.	7.00
Stat of P.E.O. Star.....	1.00
(Specify 5/8" of 1 1/2")	
50-Year Numeral Guard, 10K .....	15.00
Prospective Member Brochure, "You Are Invited" .....	.25
A Guide for the Unaffiliate.....	.25
"P.E.O. Creed" with envelope.....	1.00
"The Spirit of P.E.O." with envelope .....	1.00

\*Statement signed by chapter president regarding loss of original Officer's Part and letter approving order for replacement, signed by organizer of state chapter, must accompany orders for Officers' Parts. (See Instructions to Officers of Local Chapters.)

Refunds, less shipping charges, allowed ONLY on supplies returned in good condition within 4 weeks of delivery.

All orders must be accompanied by full remittance. If order not received within 6 weeks, notify P.E.O. Supply Department, 3700 Grand Avenue, Des Moines, Iowa 50312-2899.



# New Chapters



## BY, DOYLESTOWN, PENNSYLVANIA

The 77th Pennsylvania Chapter BY was organized in Doylestown on November 13, 1993. Presiding was Mary Ann Wucher, state organizer. Among the 130 P.E.O.s in attendance were the seven state officers and the following seven past state presidents: Muriel Alt, Virginia Hagaman, Shirley Lister, Mary Jane Tanner, Betty Martyn Walters, Rosalind Whalon, and Meg Boehm (Cottey College trustee). Chapters AW of Ambler and AZ of Doylestown were the sponsoring chapters. Anne Kingsbury, who was given consent to select the charter, and Shirley Lister, past state president, gave a brief history of the chapter, which consists of nine dimits and six initiates. Seated from the left: Mary-Martha Baker, Robin Hollenbaugh, Margaret E. Stebner, Patricia Lloyd, Debra S. Kingsbury, Susan Brennan. Standing: Joan Hendriks, Jean M. McGinnis, Roberta Melby, Shirley A. Lister (past state president), Alison P. Evans, Joan B. Morse, Barbara J. McCorkindale, Edith Bryan, Anne E. Kingsbury, Mary Ann Wucher (state organizer).

Roberta Melby, Shirley A. Lister (past state president), Alison P. Evans, Joan B. Morse, Barbara J. McCorkindale, Edith Bryan, Anne E. Kingsbury, Mary Ann Wucher (state organizer).

## HI, NAPLES, FLORIDA

Chapter HI, the fourth chapter in Naples, Florida, was organized November 17, 1993, with Jacquelyn McQuilkin, state organizer presiding. Mary Lee Harris, a past vice president of Northeast District Chapter was given consent to select the charter list by Chapter K, New London, New Hampshire. She gave the history of the chapter, which consists of 16 dimits and 1 initiate. The new chapter was guided and advised through pre-organization by Eva Winger, past president of Iowa State Chapter. Joan Hunt, state president, gave counsel and installed the officers. Other state officers present were Eveline Hall, past president, who gave the devotions; Jane Kimberly, corresponding secretary; Jane Sanders, treasurer; and Leiana Verwest, past president. Officers of Naples Chapter FX assisted the organizer with initiation, and Naples Chapter GX hosted the reception. Front row, from the left: Elinor Bedell, Betty E. Moncrieff, Elizabeth K. Luck, Roma J. Winger and Marion Challoner-LaBlonde. Second row: Suzette Sorenson, Dorothy W. Hedden, Aggie Reddies, Joan Stevens and Marjorie M. Gould. Third row: Teresa A. McAllister, Elaine N. Cooper, Ann Kinniry, Mary Lee Harris, Josephine K. Ackerman, Gretchen Tippet and Elizabeth P. Scudder.







#### **IK, FORT COLLINS, COLORADO**

Chapter IK, Fort Collins, Colorado, was organized April 24, 1993, by the state organizer, Mary Lee Rosen. She was assisted by all the state officers. Anna Mae Zollner was given the consent to select the charter list. The chapter is composed of 8 dimits and 12 initiates. Chapter AL was the sponsoring chapter. Members pictured are, front row, from the left: Anna Mae Zollner, Leslie S. Mowers, Ellen L. Bode, Gloria G. Roop, Ethel L. Roth. Second row: Margaret R. Stockover, Jennifer Seefeld, Marilyn Anderson, Mary M. Biggers, Jane A. Mellers. Third row: Janet F. Bates, Holly L. Ross, Gail G. Spinden, Joyce Ann Briggs. Not pictured: Nadine Condos, Vanessa Donley, Susan L. Lee, Cheryl A. Roper, Kay M. Thompson, Mary Jean Wiltse.

#### **DY, SUN CITY WEST, ARIZONA**

Chapter DY, Sun City West, Arizona, was organized on November 13, 1993, by state organizer Sally Freeman. She was assisted by state president Sharron Gilbert and state recording secretary Sue Lidbeck. Beatrice Krehl was given consent to select the charter list which is comprised of 19 dimits. Front row, from the left: Sally Freeman (state organizer), Goldie S. Murphy, Annabelle Wells, E. Josephine Buresh, Evelyn Bassford, Beatrice H. Krehl, Juanita Shotliff, Betty L. Stevens. Back row: Sharron Gilbert (state president), Peg A. Scott, Roma J. Harton, Margaret M. Reiche, Charlotte Dahl, Cleve Montague, Margaret Achter, Jean Wyckoff, Joan Bane, Ruth Barnes, Jeanne Hawley, Sue Lidbeck (state recording secretary), Deeda Mills. Not pictured: Bette Jean Silcott.





# CENTENNIAL CHAPTERS



## AM, NEVADA, IOWA

Chapter AM, Nevada, Iowa, celebrated its centennial anniversary September 20, 1993, with 91 members and guests present. Members and guests, first row, from the left: Lydia Armstrong Adams, Dorothy Lattig Crowther, Nancy Bolton, Katherine Croghan, Ruth Ann Buck, Mary Beth Cochran, Kathy Erickson, Jeanette Daehler. Standing: Judy Chance, Ruth Countryman, Janet Brinkman, Gertrude Ambrose, Janet Collins, Elaine Ahlquist, Sharon Axland, Mary Dawson, Nesjia Calvert, Mary Ambrose, Melanie Barker, Carol Collings, Joan Eglund, Juliette Armstrong, JoAnn Couser, Sue Atkinson, Marilyn Boswell, Ann Collings and Janet Anderson.

## CHAPTER AM, CONTINUED:

Billie Miller, Cheryl Mordini, Mary Pevestorf, Ruth Piper, Florence Leeper, Jane Punke, Glenda McIntire, Grace Miller. Standing: Lois Mens, Barbara Cessna Pickett, Lydia Ann McLaughlin, Barbara Leslie, Betty Lehman, Carolyn Manning, Jane Fay Miller, Barbara Kenney, Jonnie McLain, Shirley Ambrose Hammond, Shirley Pilgrim, Carol Madsen, Anne Ledbetter, Muriel Lounsberry and Dianne Martin.



## CHAPTER AM, CONTINUED:



Marguerite Holley, Henrietta Huhn, Frances Henry, Judy Farthing, Sina Hall, Elizabeth Hertz, Arlene Huhn, Marjory Hertz. Standing: Kebby Frank, Maxine Howell, Jean Hulse, Patricia Gustofson, Gloria Jacobson, Laurie Henry, Mina Jacobs, Carole Hertz and Clare Frevert.

## CHAPTER AM, CONTINUED:

Dorothy Schultz, Maxine Spencer, Rua Svensen, Doris Wait, Dolores Smith, Florence Walter, Laurie Rohlfing, Patty VanSickle. Standing: Evelyn Roberts, Janet Severin, Sue Wodsoncroft, Erma Ruth Wilson, Jean Werner, Mildred Welty, Yvonne Riesen, Francy Scudder, Laurie Tufford, Phyllis Rittgers, Karen Selby, JoAnn Wilkinson, Anne Wakefield and Elizabeth Wissler.





### **CHAPTER AL, NEW SHARON, IOWA**

Chapter AL, New Sharon, Iowa, celebrated its 100th anniversary in August 1993. Pictured are, front row, from the left: Teresa Glesener, Ruth Phillips, Gayle Ferguson, Vivian Robinson, Harriet Fox, Teri Haworth. Back row: Janet Lacey, Jan Bandstra, Sally Lewis, Jo Wiley, Linda Messerli, Olganida Gruber.



### **CHAPTER E, LANCASTER, MISSOURI**

Chapter E, Lancaster, Missouri, celebrated its 100th anniversary with a special program in May 1993. Special guests for the occasion included Missouri First Vice President Nancy Gingrich, Missouri Second Vice President Judy Dye, and Missouri Past Presidents Dorothy Martin and Marilyn Barrett. Pictured are, front row, from the left: Cindy Willcox, Janet Lewis, Maureen Watkins, Alice Mitchell, Dorothy Starrett, Clara Cottey, Kathleen Gibson, Donna Hilliard. Second row: Caroline Funk, Anne Silvey, Lillian Speer, Bette Beeler, Marcia York, Laura Landis, Elizabeth Cottey. Back row: Yvonne Kerby, Margie Tippet, Frances Norman, Lucille Dabney, Dianna Kinney, Coleen Davidson, Jennifer Pantry, Ann Bunch, Dana Drummond, Donna Norman.

### **CHAPTER M, OMAHA, NEBRASKA**

Members of Chapter M, Omaha, Nebraska, celebrated their 100th anniversary June 17, 1993. Pictured are, front row, from the left: Marjory Braman, Edith Anderson, Helen Johnson, Betty Canedy, Lorraine Gerry, Agnes Hagood. Center: Verdi Winters, Joyce Sallach. Top row: Bernice Glantz, Dorothy Bower, Judy Joos, Neta Young, Ima Barnes.





# AUTHORS



**Red Lodge Landmarks**, by Beverly Rue Wellington, CJ, Langley, Washington, is a 100-page soft cover book containing historical data and drawings on 52 significant homes, churches, cabins and business buildings in Red Lodge, Montana, and the immediate area. The book also contains a short history of the Red Lodge area. Beverly, a retired teacher, has published two books and penned a family history.

Jeannette Kinyon, KY, Fresno, California, has written *Over Home*, a story set in 1926 in Huron, South Dakota. The book captures the essence of rural, small-town America as seen through the eyes of a 12-year-old girl. It will appeal to all who are interested in the customs and fashions of time past. The story is fiction and has a real-life mystery woven into the more important theme of Scharmann's relationships with her family and friends. Ideas for Scharmann's two sisters are drawn from Jeannette Kinyon's two real sisters, Lois Johnson and Margaret Voels, both members of KY.

Born in Huron, South Dakota, Jeannette has taught English and creative writing at Rapid City Central High School and South Dakota School of Mines and Technology. She is a former book critic for the Rapid City Journal. Previous works include *Prairie Architect*, *F.C.W. Kuehn: His Life and Work*, and coauthor of *The Incredible Gladys Pyle*.



Patricia Foulke, BX, Glens Falls, New York, and her husband Robert, have written *Fielding's The Great Sights of Europe*. The original Fielding guide, started by Temple Fielding in the 50s, is still being published. This book is concerned mainly with hotels, with a little bit on sightseeing. The Foulkes were asked to write their book, focusing on lots of sightseeing in 22 European countries, with a few historic hotels in the appendix. The Foulkes have traveled and lived in Europe for the past 40 years, first with



small children, then teenagers and now just the two of them, spending most of some years on sabbatical leave there. They are interested in out-of-the-mainstream places, and the book is about sightseeing within major cities, day trips around the cities and excursions farther out.

Margaret Ott Onerheim, HR, Ottumwa, Iowa, has written a memoirs book, *Threads of Memory*. The book was published as part of the Iowa Heritage Collection Series. This collection features classic books about Iowa, selected for their insightful portrayal of the state and its people. The book, presented through the child's eyes, illuminates life in rural Iowa in the 1920s. The concise, vivid details of this era, and the realistic dialogue, give the book universal appeal.

*Story Poems*, by Mildred Fielder, BB, Tucson, Arizona, is her second (and last) collection of stories through the centuries to now. Ballads and legends range from 1700 BC, history dated when possible, to young men on the early railroads, pioneers in the western movement, war, all true stories. Action poems include golfing, wild snow skiing, childhood games, travel through America, Europe, South America, true experiences by herself and friends. There's even a section on Space—or What's Up There? Poems by Mildred have been published across the United States, in Italy, Belgium, Australia and Canada. They have been copied in Braille, used in Christmas cards by a national organization, were read on radio broadcasts, set to music, and were the subject of many lectures by the author.

Mildred has written 26 books, three being poetry and 23 popular history. She has received 430 awards in poetry and prose, 60 being national competition.





**May Gray, J. Fort Smith, Arkansas, has written a book of poetry, *Christmas Remembrance*.** The book is a record of Christmas recollections, celebrations, meditation and prayer. May is the author of seven books of poetry and one of poetry and prose. From early years May has loved, read, memorized, studied and written poetry. She is a Life Member of the

Poetry Society of America, a member of the National League of American Pen Women, the Kentucky State Poetry Society, and the Poets' Roundtable of Arkansas. This organization named her "Poet of the Present and presented her the C.C. Allard Cup as "Poet of the Year." She is cofounder of the Fort Smith Branch of the Poets' Roundtable of Arkansas.

May Gray's numerous awards include The Book Award sponsored by the National League of American Pen Women, the Poetry Society of America Dylan Thomas Award, The Grand Prix, sponsored by the Kentucky State Poetry Society in 1988, and the 1993 Merit Award presented by the Poets' Roundtable of Arkansas. Her poetry has been published and she has judged poems for state competitions in several states.

**Susan Failor, EU, Columbus, Ohio, authored with James Bissland a cookbook entitled *Bountiful Ohio*.** They spent two years and put 33,000 miles on their odometers searching for Ohio cuisine. Included among the 163 recipes in the book are dishes such as Heartland Corn Bread, Sara's Amish Dressing, Ohio Shaker Lemon Pie, Chicken Fricassee with Tomato Dumplings, Schmierkase Pie, Biddie's German Apple Cake and Aunt Ruth's Concord Grape Pie.

**Frances Engle Wilson, DX, Tulsa, Oklahoma, has written a mystery-romance, *Golden Spring*.**

Frances inherited her love of writing from her newspaper editor grandfather, and she has published 13 romance and romantic suspense novels over the past 15 years. She is an ardent antique collector, and her readers will find an antique object or piece of furniture in each of her books. She has searched for her "old treasures" in fascinating places and she uses all these colorful settings for her stories. Her new book, *Love's Legacy*, was scheduled out in January.



***The Astonishing Armadillo*, the latest work by Dee Stuart, FA, Plano, Texas, chronicles the life cycle of a small armored tank, otherwise known as *The Astonishing Armadillo*.** The book is for readers aged 7-11, and has been translated into a Spanish edition for bilingual readers. Over two years of research went into the book. The many color photographs illustrate the feats of this remarkable animal, which has

migrated from South America to Texas and now to the East Coast.

"While known best in the Southern United States, particularly in Texas, there are many people in the South, as well as in other areas of the country who are unaware of the unusual characteristics of armadillos," said Dee. "Although many people consider them pests, they devour countless insects, including fire ants, and are even helping scientists in the search for a cure for leprosy."

*The Astonishing Armadillo* is Dee's first book aimed at the children's market. It has been chosen as an Outstanding Science Trade Book for Children by the National Science Teachers Association-Children's Book Council joint committee.

Author of over 21 books, Dee is also known for her romance, mystery and historical novels. Her articles and short stories have appeared in numerous national publications, mystery anthologies and a reading program published by Reader's Digest. Dee also leads writing clinics and workshops in the Dallas area and is chair for the 1994 Craft of Writing Conference to be held at the University of Texas at Dallas.

Her next foray into the children's market, *The Mysterious Fliers of the Night*, a book about bats, and her suspense novel, *Blood Ties*, are both scheduled for publication in 1994.

**Gladys Waddingham, HN, California, has written *History of Inglewood*.**

The 93-year-old author was chosen for the task because she has lived in Inglewood over 70 years. When she first came in 1922 to teach Spanish at Inglewood High School the town was only 34 years old and the school 17. She knew most of the people she wrote about, not only the pioneers, but those who made later history, since in 45 years at the school she had over 10,000 students. The last book written on Inglewood history was published in 1947.





# AUTHORS



Chapter G, Flagstaff, Arizona, has three published authors. All are, or have been, professors at Northern Arizona University, Flagstaff.

**Evelyn Lewis** (left) has just had published the sixth edition of *Housing Decisions*, a text used in high schools and community colleges in all 50 states and in Canada. This book introduces students to all phases of housing and aids them to make wise choices. Evelyn was professor of home economics at NAU prior to her retirement.

**Lynda Hatch's** *Pathways of America: The Oregon Trail*, was chosen as a selection for the Scholastic Book Club, geared to the elementary school student and teacher. The idea for the book came from a lack of such material available when Lynda taught fourth grade in Oregon, where she was chosen 1982 Oregon Teacher of the Year. Three more Pathways books follow. *Lewis and Clark* is already available, and *The California Gold Rush Trail* is coming up. *The Santa Fe Trail* is on the way.

**Marilyn Brandom** has published *A Guide for Using Software in the Music Classroom*, co-authored by Penny Pursell Engler. This book filled a need for coordinating resource material to be used with all published music texts. It is used in schools in 48 states and Canada, as well as three countries in the Pacific Rim. In the summer of 1993, Marilyn was one of 15 musicians chosen to join People to People Ambassadors to Vietnam, where the delegation met with and acted as consultants to music educators in that country. Marilyn is an accomplished organist, having been a church organist at the age of 15. She is Professor Emeritus in music education (organ) at NAU, and still gives several recitals a year.



**Ruth Walrath, EH, Tequesta, Florida**, has published her original poems in a book titled *Of Tears and Smiles and Crocodiles* and donated all proceeds to her local chapter which she serves as president. A former elementary school teacher, Ruth now enjoys reading, bridge, golf, people and, most of all, writing words that rhyme while painting a picture or telling a story.

**Dr. Charlette Gallagher, DK, Columbus, Ohio**, and her husband **Professor John B. Allred**, are the authors of the book *Taking The Fear Out of Eating: A Nutritionist's Guide to Sensible Food Choices*.

Charlette and John have devoted their lives to teaching college students and the public about nutrition. This entertaining and enlightening book is meant to help readers become participating partners with their health care professionals by giving them information on what nutrition can and cannot do. Both hold doctorates in nutrition and have won distinguished teaching awards from the Ohio State University.



*Threads of Memory: A Memoir of the 1920s* by **Margaret Ott Onerheim, HR, Ottumwa, Iowa**, tells some of the charming "threads" of early life fondly remembered by Margaret from her rural Iowa childhood in the 1920s. Warmly nostalgic at times, bittersweet at others, *Threads of Memory* draws readers into daily routines, special events, and occasional sorrows on an early-century family farm. Vivid vignettes include a room-by-room tour of the homestead, activities of family life, recollections of childhood haunts, and introductions to cherished friends and neighbors.



# Honor Roll

**EDITOR'S NOTE:** Members celebrating 50, 60 and 75 year anniversaries in P.E.O. are listed in the Honor Roll. Names should be sent to THE P.E.O. RECORD by the chapter where the member is currently active, following the format used in the listing below. (See back of member's pin for initiating chapter, year and state.) It takes at least three months for the name to appear.

## ALASKA

**Stalder, Shirley, AQ,**  
Loup City, Nebraska,  
1944; I, Fairbanks

## ARIZONA

**McAuley, Katherine, N,**  
Winslow, 1944; same  
**Merritt, Evelyn, O,**  
Prescott, 1944; same

## ARKANSAS

**Wilson, Patricia, X,**  
Collinsville, Oklahoma,  
1944; BY, Bella Vista  
**Yates, Janet, BV,**  
Bethany, Missouri, 1944;  
BY, Bella Vista

## CALIFORNIA

**Baccus, Gertrude, DW,**  
Redlands, 1933; same  
**Bretschneider, Dotty, JB,**  
Watsonville, 1943; SJ,  
San Jose  
**Davis, Joan Carter-  
Tharp, HA,** Fairfield,  
Iowa, 1943; PO, San  
Fernando  
**Dern, Gretchen, CX,**  
Burlingame, 1944; same  
**Dickel, Esther, EL,**  
Berkeley, 1944; same  
**Eastman, Ruth**  
**McHaffie, FO,** Los  
Angeles, 1943; OT,  
Orinda  
**Fletcher, Vada, DW,**  
Redlands, 1943; same  
**Gilmore, Helen Down-  
ing, DK,** Cedar Rapids,  
Iowa, 1925; OT, Orinda  
**Gough, Kathryn, AJ, St.**  
Cloud, Minnesota, 1942;  
NJ, Carmel  
**Greiner, Dorothy, BK,**  
Omaha, Nebraska, 1933;  
BR, San Diego  
**Hare, Virginia, CD,**  
Berkeley, 1944; NP,  
Fresno  
**Hawes, Dorothy, J,** River-  
side, 1930; OT, Orinda  
**Hoak, Helen, ES,** Bur-  
bank, 1944; same  
**Kelly, Jeanne L., GM,**  
Cedar Rapids, Iowa,  
1943; OJ, Chula Vista  
**Laing, Betty Jane, CG,**  
Bremerton, Washington,  
1940; OT, Orinda  
**Mann, Margery, AX,**  
Colville, Washington,  
1943; NJ, Carmel  
**Marsh, Georgia, K,**  
Prosser, Washington,  
1933; C, Laguna Hills  
**McClure, Augusta, AA,**  
Idaho Falls, Idaho, 1943;  
OT, Orinda  
**McCorkell, Jane, EE,**  
National City, 1944;  
same  
**Pyle, Maxine, DF,** San  
Diego, 1944; same  
**Sarson, Cecile L., CB,**  
Long Beach, 1944; same  
**Schrader, Aileen R., FO,**  
Los Angeles, 1943; TY,  
Newport Beach  
**Settle, Eleanor M., FQ,**  
Long Beach, 1944, MM,  
Palo Alto

**Skorheim, Marjorie L.,**  
J, Riverside, 1944; same  
**Welch, Ruth, DU,** Rock  
Port, Missouri, 1933;  
DW, Redlands

## COLORADO

**Baird, Pollyann Castle,**  
L, Loveland, 1944; GJ,  
Estes Park  
**Clearman, Audrey, GA,**  
Joplin, Missouri, 1944;  
GJ, Estes Park  
**Crawford, Ruth Wagner,**  
CH, Riverside, Illinois,  
1944; CE, Colorado  
Springs  
**Davison, Florence, AE,**  
Alamosa, 1944; HT,  
Alamosa  
**Ginder, Beatrice, AE,**  
Alamosa, 1944; HT,  
Alamosa  
**Munson, Zella, CO,**  
Cozad, Nebraska, 1944;  
EZ, Greeley

## DISTRICT OF COLUMBIA

**Ahlgren, Mildred, AH,**  
Whiting, Indiana, 1943;  
AB, Washington  
**Brewster, Helen, G,**  
Woonsocket, South  
Dakota, 1944; U, Wash-  
ington  
**Elledge, Anne M., U,**  
Washington, 1944; same  
**Gilliland, Virginia S.,**  
IU, Waterloo, Iowa,  
1943; AB, Washington

**Haynes, Edna Y., U,**  
Washington, 1944; same  
**Timm, Pat, M,** Spokane,  
Washington, 1942; AB,  
Washington  
**Walter, Louise D., U,**  
Washington, 1944; same

## FLORIDA

**Bowman, Betty, I,**  
Gainesville, 1944; EE, Ft.  
Lauderdale  
**Christensen, Virginia,**  
AJ, Fremont, Nebraska,  
1944; BU, Pensacola  
**Coletti, Virginia, BB,**  
Sedalia, Missouri, 1931;  
GM, Vero Beach  
**Eckels, Gladys, DR,**  
Chicago, Illinois, 1940;  
DU, Venice  
**Giles, Edna, DX, De**  
Kalb, Illinois, 1944; BG,  
Zephyrhills  
**Kayser, Patricia, H,** New  
Orleans, Louisiana,  
1944; ER, West Palm  
Beach  
**Kreymborg, Jane, AJ,**  
Fremont, Nebraska,  
1944; BU, Pensacola  
**Palmer, Jean, Q,** Lewis-  
ton, Idaho, 1944; FR,  
Spring Hill  
**Patterson, Vera, Z,**  
Waterloo, Iowa, 1934;  
AV, Clearwater  
**Walton, Mary, FB,** Peo-  
ria, Illinois, 1944; ET,  
Leesburg



# Honor Roll

**Weigel, Virginia, GA,**  
Mount Carroll, Illinois,  
1944; BO, Clearwater

## IDAHO

**Jancewicz, Virginia, AN,**  
Humeston, Iowa, 1943;  
BI, Idaho Falls

## ILLINOIS

**Brumitt, Helen, ED,**  
Edwardsville, 1934;  
same

**Dietrich, Dorothy, DT,**  
Salem, 1944; same

**Efnor, Norma C., CB,**  
Cuba, 1933; GQ, Rock  
Island

**Horsman, Margaret, DT,**  
Salem, 1944; same

**Moen, Janet, CE, Savan-**  
na, 1944; BL, Moline

**Penstone, Bessie Win-**  
ston, F, Quincy, 1943;  
CD, Pittsfield

**Sanborn, Mildred, EP,**  
Palatine, 1944; same

**Williams, Eleanor, EP,**  
Palatine, 1944; same

## INDIANA

**Avery, Katharine K., Y,**  
Gary, 1944; CS, Ogden  
Dunes

**Bellamy, Mary**

**Gertrude, Q,** Rapid  
City, South Dakota,  
1943; AN, Fort Wayne

**Gillespie, Kjarste, G,**  
Indianapolis, 1933; V,  
Indianapolis

**Miller, Melville, V, Indi-**  
anapolis, 1944; same

**Weesner, Ida Mell, G,**  
Indianapolis, 1931; V,  
Indianapolis

**Wright, Jane, V, Indi-**  
anapolis, 1939; same

## IOWA

**Clay, Willadeen, R,**  
Cedar Falls, 1943; same

**Coltman, Edith, AS,**  
Manchester, 1933; same

**Hickman, Helen, DT,**  
Mount Vernon, 1924;  
FO, Cedar Rapids

**Miller, Margaret Robin-**  
son, DQ, Reinbeck,  
1934; same

**Nebergall, Bernice, K,**  
Osceola, 1944; EH, Des  
Moines

**Sunleaf, Lucille Ellen,**  
FL, Bellevue, 1944;  
same

**Viner, Mamie Nell, W,**  
Leon, 1943; LW,  
Knoxville

**Wells, Ila, IV, Ames,**  
1944; KM, Des Moines

## KANSAS

**Batdorf, Olive G., CO,**  
Burlington, 1933; same

**Cottom, Hazel, DH,**  
Cherryvale, 1944; same

**Wolf, Marion, AW, Scott**  
City, 1944; GC, Hugo-  
ton

## MASSACHUSETTS

**De Vany, Eleanor**

**Hamilton, AQ,** Sioux  
Falls, South Dakota,  
1943; E, Concord

## MICHIGAN

**Baur, H. Jane, BB,** East  
Lansing, 1943; AD,  
Royal Oak

**Kass, Leona F., AX,**  
Birmingham, 1942; same

**Nixon, Grace, AD,** Royal  
Oak, 1934; same

## MINNESOTA

**Johnson, Abigail, CB,**  
Jackson, 1944; CU,  
Austin

**Olawsky, Irene, AO,**  
Armour, South Dakota,  
1944; EV, Blue Earth

## MISSOURI

**Gordon, Mary Eleanor,**  
AI, Denver, Colorado,  
1944; JK, Kansas City

**Hamil, Mabel, G,** Hast-  
ings, Nebraska, 1934;  
JK, Kansas City

**Harper, Mildred, HB,**  
Sikeston, 1944; same

**Hunter, Frances, HB,**  
Sikeston, 1944; same

**Kendig, Ruth, HB,** Sike-  
ston, 1944; same

**Kirk, Vinita, HB,** Sike-  
ston, 1944; same

**McCord, Jean, HB,** Sike-  
ston, 1944; same

**Perry, Mary Louise, Q,**  
Braymer, 1943; DR,  
Kansas City

**Yount, Lilly, HB,** Sike-  
ston, 1944; same

## MONTANA

**Cromwell, Helen, B,** Lau-  
rel, 1943; same

## NEBRASKA

**Burgess, Cora, GR,** Sioux  
City, Iowa, 1944; DE,  
South Sioux City

**Geddes, Denice, EH,**  
Grand Island, 1943;  
same

**Gottula, Fern, Q,**  
Wymore, 1944; ES, Lin-  
coln

**Patterson, Arlis, BH,** Sut-  
ton, 1943; AI, Lincoln

**Smith, Shirley, DE,** South  
Sioux City, 1944; same

**Synhorst, Mildred, EH,**  
Grand Island, 1939;  
same

## NEW JERSEY

**Nesbitt, Margaret G., B,**  
Honolulu, Hawaii, 1944;  
S, Short Hills

## NEW MEXICO

**Bush, Gretchen, AA,**  
Ames, Iowa, 1943; H,  
Las Vegas

**Emery, Helen, HG,** Vin-  
ton, Iowa, 1943; AA,  
Albuquerque

**Foster, Clara, B,**  
Roswell, 1944; same



# Honor Roll

**Fuelling, Mary J.**, Q, Des Moines, Iowa, 1943; Z, Roswell

**Palmer, Rachael**, H, Las Vegas, 1940; same

**Van Sickle, Isabel C.**, CI, Pasadena, California, 1944; B, Roswell

## NEW YORK

**Fairhead, Margaret**, E, Buffalo, 1934; S, Buffalo

**Herrmann, Jeanne**, EL, Webster City, Iowa, 1943; AB, Albany

**Lent, Elizabeth Waring**, A, Highlands, 1923; same

**Pallischeck, Gretchen**, FC, Muscatine, Iowa, 1944; BB, Rochester

**Sonnemann, Helen**, D, Melrose, Massachusetts, 1943; AZ, Chappaqua

**Turner, Evelyn Shoe-maker**, AZ, Columbia, Missouri, 1934; BA, Oswego

## NORTH DAKOTA

**Benzie, Virginia**, B, Dickinson, 1942; AQ, Dickinson

## OHIO

**Larson, Charlotte D.**, HN, Ames, Iowa, 1944; EM, Youngstown

**Marty, Carolyn Volk**, BH, Monroe, Iowa, 1942; AH, Mentor

**Weir, Ruth E.**, O, Ada, 1944; DN, Findlay

**Wheaton, Mildred**, M, Cleveland, 1943; same

## OKLAHOMA

**Kidd, Neona**, BZ, Wewoka, 1944; same

**Ligon, Joan**, BZ, Wewoka, 1944; same

## ONTARIO

**Craig, Ilsa I**, B, Toronto, 1941; same

## OREGON

**Anderson, Phyllis**, A, Boise, Idaho, 1943; EK, Corvallis

**Bartels, Bess**, BB, Portland, Oregon, 1944; same

**Evans, Crystal I.**, W, Portland, 1944; same

**Takalo, Vera Jean**, J, Woodburn, 1943; EF, Hillsboro

**Van Arsdale, Ella**, AG, Redmond, 1933; EK, Corvallis

## PENNSYLVANIA

**Smith, Elizabeth**, AZ, Inglewood, California, 1943; BM, Palmyra

## SOUTH DAKOTA

**Ellwein, Ruth**, F, Huron, 1944; same

**Hoff, LaVerne**, AJ, Cheyenne, Wyoming, 1943; AP, Mitchell

**Kingsbury, Mary**, FA, Effingham, Illinois, 1943; BM, Rapid City

**Scheurenbrand, Evelyn**, AP, Mitchell, 1943; BM, Rapid City

## TEXAS

**Chaney, Virginia**, AR, Lead, South Dakota, 1944; GI, Seabrook

**Cottle, Beverly**, AO, El Paso, 1943; same

**Flowers, Martha Jeanne**, Stewart, BE, Medford, Oklahoma, 1943; CP, Port Arthur

**Gray, Edith**, CP, Denver, Colorado, 1943; AY, Houston

**Martin, Marjorie**, AO, El Paso, 1943; same

**McGee, Ernestine**, T, Siloam Springs, Arkansas, 1940; X, San Antonio

**Minyard, Anna Beth**, W, Houston, 1943; DM, Edinburg

**Shelden, Gene**, DS, El Dorado, Kansas, 1932; FJ, Lubbock

**Smith, Margaret**, X, San Antonio, 1943; same

**Thompson, Catharine**, BJ, Wilson, Kansas, 1933; AO, El Paso

**Warner, Melba**, X, San Antonio, 1943; same

## UTAH

**Phillips, Gladys**, C, Vernal, 1943; same

## VIRGINIA

**Adams, Thelma**, GO, Boonville, Missouri, 1939; AC, Annandale

**Lang, Gay**, Z, Valley City, North Dakota, 1943; AC, Annandale

**Toll, Elizabeth W.**, B, Hampton, 1944; AJ, Hampton

**Wells, Margaretta B.**, AA, Bismarck, North Dakota, 1944; S, Newport News

## WASHINGTON

**Hazelrigg, Carol N.**, CK, Grand Island, Nebraska, 1943; IE, Des Moines

**Mitchell, Gwyneth**, CP, Wenatchee, 1943; same

**Shiels, Mary**, C, Tacoma, 1943; same

**Williams, Ada May**, CM, Bremerton, 1943; CU, Bremerton

## WEST VIRGINIA

**Meisel, Dorothy Dering**, D, Fairmont, 1944; same



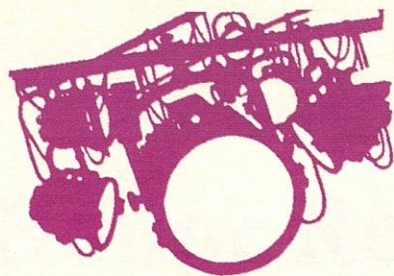

# In the Spotlight

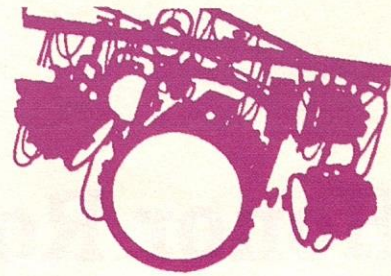

**Eleanor Smith, EC, Tulsa, Oklahoma,** was recognized by communicators from around the country with the Polly Bond Award for the illustration she did for one of the covers of *The Journal of Women's Ministries*. For *Stories from the Circle*, Eleanor

"did between two and three hundred cartoons although only a small number were used," she said. Eleanor also contributed one of the sections for this book—a collection of personal stories about a special leadership program to help women discover their gifts and empower them to use those special talents.

**Louise Filbert, FK, Council Bluffs, Iowa,** was honored for her involvement in the arts and humanities. She and her husband founded the Chanticleer Theater. An avid supporter of the arts, Louise is a soloist with the Omaha Symphony and has performed in more than 60 productions in the metro area. She was presented the Service to Mankind Award by George Bush.

**Former Rolling Plains Memorial Hospital trustee Pam Rhodes, BH, Sweetwater, Texas,** has been named Trustee of the Year by *Modern Healthcare* magazine. "In the hospital business, this is just like winning an Academy Award or Pulitzer Prize," said hospital administrator Tom Kennedy. Pam was appointed to the hospital board in 1984. She was elected board chairman in 1988. Because of her dedication, the hospital overcame difficult times.



**Sandra Smoley, JU, Sacramento, California,** has been appointed secretary of the State and Consumer Services Agency by Governor Pete Wilson. She will manage an agency with 15,000 employees and a budget of \$700 million. Sandy is no stranger to public service. In 1972 she was the first woman elected to the

Board of Supervisors for Sacramento County and was re-elected for four more terms, a span of 20 years. During those years she was president of the National Association of Counties, appointee to President Reagan's Advisory Commission on Federalism, the President's Task Force on Food Assistance and the Advisory Commission on Intergovernmental Relations.

**Marguerite Barrett, CH, Bartlesville, Oklahoma,** was named the recipient of the Bishop Paul W. Milhouse Award from Oklahoma City University. The

award is given annually to a person who provides outstanding support and builds good communication between OCU and the United Methodist Church. A life-long Methodist, Marguerite has taught Sunday school, sponsored youth groups, held offices in United Methodist Women, and served on church administrative boards. She is also a civic and community leader. In 1987, she and her husband Herbert established an OCU endowment which enables students to spend summers in third-world countries working with World Neighbors. In 1991, she established an endowed scholarship in memory of her husband to assist in training young men and women for ordained ministry.





**Connie Hubbell, GK, Topeka, Kansas, a member of the Kansas State Board of Education and its legislative coordinator, was elected president of the National Association of State Boards of Education.** She will head the 650-member, not-for-profit organization serving state and territorial boards of education.



**Bobbin Gay Crabbe, LD, Sacramento, California, was honored by the Tierra del Oro Scout Council for her work in music and drama for children.** She was one of 5 women in the 16 county area selected as a role model for Girl Scouts in the World of Creative Arts. She has been active in children's theater over 20 years both in Sacramento and Pueblo, Colorado, with her recent work as director of the Sacramento Junior League's Children's Theatre. In February and March she directs 41 performances of musical plays playing to over 30,000 children each season. Children are bused into these free performances and for many it is their only chance to see live theater. The shows are all written by a college friend of over 50 years, Jean Kopf, and her musical director is Jane Cox. All three are in their 70s.

**Edna Mae Burnam Nauman, GP, Sacramento, California, was honored as Woman of the Year for her life-long contribution to music and children by Delta Zeta, a national sorority with 178 college chapters and more than 350,000 alumnae, 500 of them in the Sacramento area.**



Edna Mae publishes under her pen name of Edna Mae Burnam. Her career started after graduation from Chico State Teachers College when she wrote some fun songs and exercises for her young piano students. The first piece published was in 1935—*The Clock That Stopped*. Since that time she has had published over 150 works—piano course books, suites, duets, original sheet music for beginners through about the third level. Two of her best sellers are *Dozen a Day* and *Step by Step*.

**Dr. Suzanne Martin, IB, Branson, Missouri, chairman of social and human sciences at the College of the Ozarks, was elected as the national chairman of the Dietetic Educators of Practitioners which is one of the many branches of the American Dietetic Association.**



**Mary Alice Rich, a charter member and past president of Chapter CV, Tucson, Arizona, was featured in a one-woman exhibit of her art in Tucson.** The exhibit was held over to allow Arizona state officers and Tucson P.E.O.s to view this exhibit at the Founders' Day Luncheon. In March of 1992 Mary Alice was diagnosed with ALS (Lou Gehrig's disease). She

actively continues her art, as well as philanthropic work with the Primavera Foundation and Assistance League of Tucson. She and her husband Michael regularly prepare and serve entire meals for more than 100 homeless men with the Primavera Foundation.

The **Rev. Mary Ann Swenson** is Colorado's first woman bishop, leading 110,000 United Methodists in a four-state area—Colorado, Wyoming, Utah and Montana. Mary Ann is only the eighth woman ever to become a bishop in the 100 year old denomination, which has ordained women since 1956. She was pastor of the First United Methodist Church in Wenatchee, Washington, where she is a member of Chapter DZ.

In lieu of a dream trip to the Panama Canal, **Frances Krehbiel, W, Clayton, New Mexico, and past state president of New Mexico, sent a \$2,500 check to the U.S. Department of the Treasury on Washington's birthday.** The sum was earmarked to help pay off the national budget deficit. The retired school teacher did not make enough money to owe any taxes, but made the contribution to draw attention to the deficit and inspire others to do the same.

Frances received word from the Department of the Treasury that the amount was deposited into the Treasury for credit to the account "Gifts to Reduce the Public Debt" and that since the beginning of the fiscal year, October 1, 1992, \$529,195.11 has been deposited in the account.



**F.B.I. Special Agent in Charge, Burdena Pasenelli, honored Lynda Adams, vice president of the National Federation of Parents for Drug Free Youth.** The award, given for the individual or organization that has contributed greatly to drug prevention, was presented at a Chamber of Commerce luncheon, presided over by president Nancy Watt. Both Nancy and Lynda are members of Chapter A, Ketchikan, Alaska.



Upon realizing three generations of her family have been affected by breast cancer, **Charlotte Haley, KK, Simi Valley, California,** snips, cuts and pastes peach colored ribbons and mails them to all corners of the country. She hopes to raise the awareness of legislators and all Americans to this major killer of women. Former first ladies Barbara Bush, Nancy Reagan, Betty Ford and Roslyn Carter are among those receiving ribbons.

Charlotte's grandmother was 45 years old when she died and her daughter Nancy was 37 years old when she was diagnosed with breast cancer. Her sister has been clear of cancer for over eight years.

**Glenn and Dorothy McGowan, IA, Buena Vista, Colorado,** were honored as Buena Vista's Citizens of the Year. Among their many contributions was the purchase of mammography equipment for Heart of the Rockies Regional Medical Center in Salida.

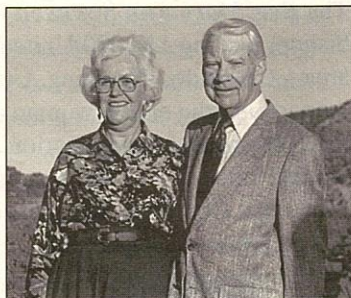

**Betty Young, GV, Calipatria, California,** has volunteered for many years for Los Ninos, a home for abused and homeless children. She has given time and money to this cause and through her efforts, along with others, a bond measure was passed to have a new home built. Within the home is The Betty Young School named after her.



**Prue Frederickson, AP, Harlan, Iowa,** is the 1993 Iowa Mother of the Year. Shown with her four daughters, back row from the left: **Mirandi Galbraith, Euleless, Texas;** **Kerri Christensen, Schuyler, Nebraska;** **Stacie Frederickson, Euleless, Texas;** and front: **Prue and daughter, Sandra Leuschen, Harlan, Iowa.** All four daughters were initiated into Chapter AP and all but Kerri, now with HG, Nebraska, remain members.

**Jerion DeWeese, AE, Johnson City, Tennessee,** administrative director of Cardiovascular Services at the Johnson City Medical Center Hospital, received the 1993 Honorarium for Women & Industry by Altrusa International, Inc. of Kingsport, Tennessee, for having written the first long-range strategic business plan for the cardiovascular unit approved by the Center Administration and Medical Staff which justified expansion of the Johnson City Medical Center.

She was also granted an honorary citation for Nursing Research by the Chicago Heart Association and earned the Physician's Relations Administrators Award by Grant Hospital in Chicago.

**Ruth G. Hiddleson, LA, West Des Moines, Iowa,** was elected North Central Regional Grand Vice President of Alpha Delta Kappa at their international convention in Toronto. The North Central Region includes nine states and two Canadian provinces. Alpha Delta Kappa is an international honorary sorority for women educators united in the common goals of educational excellence, altruism and world understanding.





**Barbara Oldham**, DG, Eddyville, Iowa, and her husband Charles were named 1993 Iowa State University Parents of the Year. Children Mark, Anne and Mary attend ISU. Son Robert graduated from the college in 1993. The Oldhams have three children still at home. Anne and Mary are also members of Chapter DG.

**Gertrude Waterman**, EU, Salinas, California, a 93 year old retiree from the Salinas Union School District, has so many plaques and certificates from local, county, state and national sources that the walls of her five-room apartment are covered. Chests and baskets



are filled with thousands of birthday cards received from former students, teachers, family and other friends. And, Gertrude is still very active in local organizations. She is a docent in the Monterey County Historical Society, a patron of the Valley Guild of Steinbeck House, a member of the auxiliary of Meals on Wheels, and a member of both the Monterey Symphony and the Salinas Concert Association. She attends the performances of both groups regularly. A scholarship in her name is given each year to a Salinas High School graduate who ranks high in character, extra-curricular activities and scholarship. She always enjoys attending high school reunions of the classes she served during her years at Salinas High.

Among her many awards are the Congressional award for her outstanding contribution to community, state and nation was presented to Gertrude by Leon E. Panetta, at that time member of the 16th Congress from California. At the same time in 1989 she received the outstanding achievement award from the Mayor of Salinas on behalf of the citizens of the city. A resolution from the Monterey County Commission on the Status of Women in the field of education was delivered by the 17th Senatorial District Representative, the Honorable Henry J. Mello.

Gertrude became a charter member of Chapter DY in San Jose on August 30, 1924, and she dimitted to Chapter EU in Salinas in 1940.

**Paintings by Susan Scott Tucker**, P, Swarthmore, Pennsylvania, were exhibited at the 1992 Chatham College reunion. Susan, who paints for her grandchildren, began painting in 1945. One of her paintings was given to the college in honor of the inauguration of President Esther Barazzone. Susan is a 1922 graduate of the college.

**Jean Robinson**, Z, Roswell, New Mexico, was honored by the Victorian Society of London, England, when she and her husband, Mark, were among 20 members selected from the United States, along with 10 from Europe, to attend their English summer school. This



society is a well known organization historically and architecturally. She is also a member of the National Preservation Society. About 15 years ago, Jean and her husband restored and moved into an 1893 Victorian home in Roswell.

After receiving her B.S. degree from Mills College, California, and before marrying, Jean traveled Europe and studied at Oxford University in England. After graduating from the New York School of Design, she taught Interior Design. She also attended Bakersfield College National Aquatic School which led her to become an instructor in First Aid, canoeing, water safety, home nursing and she then taught swimming to handicapped people.

Jean and her husband have the Horse Center in Roswell, where she owns a gift and gourmet shop.



**Patricia Wheeler**, M, Ogden, Utah, has been elected president of the Ogden Lions Club. The club, a service organization and charter member of Lions International, was organized in 1921. In Ogden the club focuses on the deaf and blind, drug education in the schools, blindness prevention and eye disease research. Pat was the first female member of the

Lions Club in Utah and is its first female president. Her interest in this service organization stems from her father's active participation as a charter member of the Fairfield, Iowa, chapter and his dedicated work in Lions International. Pat has provided piano music for several conventions of Utah State Chapter. Her daughter, Jennifer, was recently initiated into Chapter M, becoming that chapter's first fifth generation P.E.O.



# Classifieds

**PLEASE NOTE: Ads are limited to those for fund raising projects for P.E.O. or for items and services directly relating to the organization which are not available elsewhere. Payment shall be made to the sponsoring chapter, not to an individual.**

Reader Ads are available to members only and must include chapter identification. Ads are to follow established style.

DEADLINE for copy is three months preceding first day of the month of issue. Send all copy to THE P.E.O. RECORD, 3700 Grand Avenue, Des Moines, Iowa, 50312.

RATES. \$5.00 per line, per insertion. BILLING. Advertiser will be billed for full amount of contract after first ad is printed.

## P.E.O. ARTICLES

P.E.O. LAPEL PIN! Small, circular monogram, cutout letters, 24K gold plate on post with spring back. We also have this monogram as a CHARM for a bracelet or neck chain (chain not included). Either LAPEL PIN or CHARM sells for \$6.00 (MN residents add 6-1/2% tax). All proceeds since 1974 donated to P.E.O. projects. Write check to Chapter AA, P.E.O., mail to Mrs. Helen Bergerud, 5100 Ridge Rd., Minneapolis, MN 55436. Please write on your check—LAPEL PIN or CHARM. Allow 2 weeks.

P.E.O. RECOGNITION PIN in graceful, gold-plated script with tie-tack back. \$7.50. Ch. CL, c/o Arlene Leipham, E. 1609 S. Ridge Dr., Spokane, WA 99223. 509-448-3868 between 9&9 P.S.T.

MARGUERITE PIN GUARD for P.E.O. pin—remove chain to wear as lapel pin. 18K gold plate, white enameled petals. \$12.00 ppd.—U.S. dollars. NEW—matching pierced earrings with surgical steel posts; \$30 ppd. Chapter LJ, c/o Sara Bowling, 1800 NW 90th St., Clive, IA 50325.

Unique P.E.O. MARGUERITE BOOK-MARK—22 karat gold plate with gift card. \$6.00 ppd. Chapter MQ, Box 257, Lake Forest, IL 60045.

The familiar block-letters-on-the-slant P.E.O. RECOGNITION PIN, our project since 1959, in 14K gold plate at \$10.00 ppd. Chapter ES, Susan DeWater, 9515 NE 30th St., Bellevue, WA 98004.

Towel BABY OR CONDIMENT SPOON, long-handled, SILVER PLATE. Beautifully engraved with the letters P.E.O. \$15 ppd. (MN residents add 6.5% tax). Chapter CX, c/o Barbara Nemer, 3449 Yates Ave. No., Crystal, MN 55422.

PERMANENT CHAPTER YEARBOOK BINDERS. Yellow vinyl with white lettering, 2 ring binder, holds quarter cut 8-1/2 x 11" sheets, & includes 4 index tabs. Officially approved. All profits to P.E.O. projects. P.E.O. Ch. DE, P.O. Box 10401, Chicago, IL 60610.

NEW \*\* THINKING OF YOU NOTES \*\* Same qty/price as our popular P.E.O. NOTE AND THANK YOU CARDS. All have attractive hand-painted marguerite motif. Package of 10, folded with envelopes for \$4.50. Specify choice. Checks to Chapter R, P.E.O. Projects, Elizabeth Pearson, 201 Crestway Lane, St. Paul, MN 55118.

ATTENTION BRIDGE PLAYERS!!! Beautifully boxed permanent tallies. Can be used 25 times for a terrific savings and convenience, great as gifts. 2 table tallies, \$7.50; 3 table tallies, \$10.00. Postage and handling, 1-3 boxes \$2.00, 4 or more \$3.00. Chapter DO, 2137 St. Andrews Dr., McMinnville, OR 97128.

10 P.E.O. BIRTHDAY CARDS; or 14 BD. GET WELL, CONGRAT., SYMP. & NOTECARDS: \$10.00 Choose CHAPTER or MEMBER's Packet. Checks to Chapter EX, 3/9 Lisa McLaughlin, 2131 N.W. 16th St., Oklahoma City, OK 73107.

YEARBOOK BINDERS & PAPER: Since 1981, over 1500 chapters have used our purse-size, 6 ring white vinyl binder, personalized with their chapter letters, City/State and Organized date. Each year, print only new pages using our pre-punched paper that fits any copier. Approved in all states. A project of AN, Dayton. Write for brochure/paper sample: YEARBOOKS, 3768 Echo Hill Lane, Dayton, OH 45430-1722 or phone/fax: 513-429-6844.

P.E.O.s LOVE IT! Gold Recognition Pin with safety clasp. Original design by former International P.E.O. president. \$9.00 ppd., Chapter BC, Peggy Wayland, 3128 59th St. So., Apt. #215, Gulfport, FL 33707.

Perk up your wardrobe with a 5/8" dainty MARGUERITE SCARF/STICK PIN or a 3/8" MINIA-TURE MARGUERITE LAPEL pin on post with spring back. \$6.00 ppd. Ch. EF, Lee Jaehning, 3000 St. Albans Mill Rd., #207, Minnetonka, MN 55305.

The ORIGINAL P.E.O. RECOGNITION PIN sold by Chapter I, Indiana, since 1955, now \$7.00 plus \$1.00 postage & packing per pin. Indiana residents add 5% sales tax. Make check to Chapter I, P.E.O., Box 390, Greencastle, IN 46135.

GRAVE MARKER—P.E.O. Star memorial. Brass 6" Star on 24" rod. \$18.50 ppd. Ch. HV, c/o Roberta Newlon, Box 72, Butler, MO 64730.

For your special B.I.L.—tie-tack/lapel pin. Goldplated polished letters on textured back. \$7.50. Chapter FN c/o Nancy Matson, 7525 Pescador Way, Seminole, FL 34642.

3" Marguerite Decals—\$1.00 each. Use on car or luggage; thoughtful gift for P.E.O. sisters. Send check with stamped envelope to: Chapter CE, c/o B. Akins, 3001 South Lincoln, Siloam Springs, AR 72761.

P.E.O. TILE designed with beribboned marguerites & star is new, delightful, durable, all-occasion-appropriate & APBPEOP!! Single 6x6 tile \$12 plus \$3.00 mailing; prepaid orders of 12 or more shipped ppd. TILE, Chap. JK, 4829 Antioch Rd., Kansas City, MO 64119.

Something for COUNTED CROSS STITCH lovers! A unique design in cross stitch just for P.E.O. Easy to stitch and can be personalized for your chapter. The graph is just \$7.50 which does not include fabric or threads. Write check to P.E.O., Chapter DU and send to Diane Bond, 11391 Wilson Mills, Chardon, OH 44024.

COOKIE STAMP—Ceramic cookie press has a 2" wide Marguerite design and imprints beautifully in shortbread or cookies. Great for Founders' Day, teas, receptions, or gifts. FREE recipe booklet included. \$6.00 ppd. Check to Chapter CS c/o Janell Conner, 497 Park, North Bend, OH 97459.

ATTRACTIVE ADDRESS FOLDER for purse or pocket. Credit card size; magnetic cover holds it closed. Brushed chrome cover with gold Marguerite. Lovely for gifts. \$3.00 ppd. Ch. BK c/o K. Ryerson, 7140 Cricklewood Cir., Indianapolis, IN 46250.

ELEGANT SUNCATCHERS! Diamond-shaped, beveled glass, 7"x4" etched marguerite, \$15; etched/hand-painted, \$19; and LET'S DO LUNCH! Calif.-style cookbook, \$7.50. Ch. DS, c/o Marilyn Warrens, 2190 North Ave., Chico CA 95926, 916-342-6731.

NEWEST P.E.O. OPENING ODE introduced at 1989 International Convention plus initiation/ballotting music, now available on cassette tape. \$12 ppd. Profits to P.E.O. educational projects. Checks to Ch. EM, c/o Beverly Koch, 2808 Burlwood Dr., Arlington, TX 76016.

1" STERLING STAR PENDANT—Project of Chapter CK, \$9.00 ppd. Send checks c/o Cleo Davis, 41 Scenic Rd., Little Rock, AR 72207.

WHITE GAVEL BLOCK OR PAPER-WEIGHT with the star and letters P.E.O. in center. \$10.00 ppd. Chapter CV, c/o Ann Buck, 4100 Breckenridge Rd., Kettering, OH 45429.

P.E.O. Bookmark/handpainted/laminated/poem/ \$3 each. Chapter ET Bookmarks, 202 South G, Wellington, KS 67152.

A PERFECT P.E.O. GIFT—3" round window hanging of beveled glass w/etched marguerite, suction cup & gift box, \$10 plus \$2.50 P&H per order. Ch. NP c/o Cathy Wetzler, 204 Aurora, Boone, IA 50036.



# Classifieds

**NOTEWORTHY MARGUERITES**—Two original daisy designs by P.E.O. artist, 8 blank notes and env. \$4.75 ppd. Profits for Projects, Ch. D, c/o Roxie Simcoe, 562 Sunrise N., Twin Falls, ID 83301.

**P.E.O. POST-ITS**—A 50-sheet yellow pad with marguerite & P.E.O. letters. **PERFECT GIFT IDEA.** Quantity discount of 6 pads @ \$2.00 per pad; 1 doz. @ \$1.85 per; or 3 doz. @ \$1.65 per. Checks to Chapter GE c/o Nancy Buddy, 1321 Jefferson, Weatherford, OK 73096.

**CROSS STITCH CHART.** Daisy-entwined star with P.E.O. in center. Send a stamped, self-addressed envelope with \$3.25 check to Chapter BL, c/o Arlene Sandstedt, 545 Knoxlyn Rd., Gettysburg, PA 17325.

**MARGUERITE QUARTZ WATCH,** leather band, sec. hand. \$25 ppd. Ch. MF, Linda Adams, 21 St. Andrews Pl., Mattoon, IL 61938.

**TINY DAISY TOPPED EMBLEM BOX.** Round, square, heart shaped boxes, shipped our choice. Wonderful for officers' gifts or for new initiates. \$6.50 includes postage. Checks to Chapter DE; order to Virginia Brinsfield, 7015 Phillips Rd., Tacoma, WA 98498.

**QUALITY PLAYING CARDS or RECIPE CARDS**—original marguerite design. Ideal gift or prize. Double deck pack in plastic box \$10.00 ppd. Pack of 25 recipe cards \$3.00 ppd. Chapter AB Projects, 2454 Pascal St., St. Paul, MN 55113.

**HEART WARMERS** -- 365 uplifting thoughts -- one for each day. Spiral-bound. An ideal gift for any occasion, \$6.50 ppd. Chapter FF, P.E.O., P.O. Box 465, Port Townsend, WA 98368.

**HANDCRAFTED PORCELAIN PEDESTAL CUP**...Kiln fired/Marguerite design/18K gold star for P.E.O.s, \$15 ppd. and 11 oz. **WHITE STONEWARE MUG** with logo for B.I.L.s \$10 ppd...or both for \$22 ppd. Ch. OU, c/o D. Burgess, 3435 Belle Terrace, Bakersfield, CA 93309.

**YEARS OF HAPPY CUSTOMERS.** Protect your robes in quality, 60", snag-proof bags designed for P.E.O., white 4.5 mil vinyl. \$60 for 7 bags sent to one street address. Chapter FR, c/o Jean Hoggarth, 618 S. 35th Ave., Yakima, WA 98902. Allow 6 weeks.

...NEW...Unique Gift Idea! 3-3/8" sq. two-piece **BEVELED GLASS BOX** w/custom etched P.E.O. star, incl. gift box. Perfect for past pres., init., P.E.O. relative, new mom, shut-in/moving sister. Send \$14.95 plus \$3 p/h to: Ch. BQ, c/o Barb Struck, Box 307, Cedarburg, WI 53012.

**MINIATURE FOOTED YELLOW CERAMIC EMBLEM BOX** decorated with marguerite, \$6.75 ppd. c/o Chapter DT, P.E.O., PO Box 55, Mount Vernon, IA 52314. Great officer, Christmas, "secret sister" or "going away" gift. 319-895-8512.

**CLOSE OUT SALE 50% OFF**—Limited Sizes. **SWEATSUIT**—White, Jade, Navy, 50/50 ctn/poly, \$16.00; **SWEATSHIRT** \$10.00; with silkscreened marguerites. **B.I.L. SPORTSHIRT**—Short-sleeved cotton pique, blue or yellow, \$10.00; **VISOR**—Blue or White, \$4.25. Prices include postage. Ch HO, Gail Hartley, 22001 Golden Gate Canyon Road, Golden, CO 80403.

Natural canvas bag with navy letters for meetings, convention, groceries, beach. \$14.95 ppd. Chapter ID, c/o Mary Summers, 3707 Belvidere SW, Seattle, WA 98126, 206-932-1195.

**MARGUERITE STICKERS**—Perfect for notes, name tags, etc. 1" in size. Packaged 30 for \$3.00 ppd. Checks to Chapter GX, P.E.O., PO Box 1026, Fredericksburg, TX 78624.

**Salt Glaze P.E.O. stars and medallions.** Hand-formed pottery fired in wood kiln as pottery was made in Early America. Great gifts for P.E.O.s or as recognition signal when traveling. Made exclusively for Chapter H, Harpswell, Maine. \$5 including shipping and handling, c/o Dorothy Olivo, RR1, Box 846, S. Harpswell, ME 04079.

**BUTTONCOVERS—CUSTOM DESIGNED; MARGUERITE STYLE**—Fun; lightweight. Individual—\$2.95 ppd. Set of 5—\$12.95 ppd. Minimum order—\$10.00. Please make check or money order to Chapter JJ, c/o Mickie Allison, 27 Tecoma Circle, Littleton, CO 80127.

**SILK SCARVES**—Hand painted originals with marguerite design, 14x44". Specify background color: blue, pink, or jade. \$22 each ppd. Chapter M, Judy Haugaard, Box 8148, Nikiski, AK 99635.

**"HAVE YOU HUGGED A P.E.O. TODAY?"** imprinted in dark blue on long yellow barbecue apron. Perfect for secret sisters or B.I.L.s. Order for \$12 including postage, from Chapter J, Karla Westlake, 1539 Marlowe Ave., Lakewood, OH 44107. 216-221-4059.

**SEPARATING KEY RING. ROSEWOOD AND GOLD FINISH.** Engraved with P.E.O. For safety don't leave your keys with a stranger! In box with lifetime guarantee. \$8.00 ppd. Chapter EV, 1812 Aralia Dr., Mt. Prospect, IL 60056.

**FLY THE FLAG FOR P.E.O.** Identify meetings and B&B. Original design of star with a field of marguerites on white 2'x3' nylon flag, screenprinted in yellow. \$30.00 ppd. Ch. AD c/o Carol Thornton, 43 Riverside Dr., Norwell, MA 02061.

**"SISTERS ARE SPECIAL"** Magnet. White 2' round plastic button, star design encircled by daisies. \$2.50 each; 3/\$7; 10/\$22; 25/\$50 ppd. Ornaments available year round, \$7 ppd to Chapter X, c/o Jane Hutchins, 93 Tallwood Dr., South Windsor, CT 06074.

**P.E.O. MUGS**—An **IDEAL GIFT**—Brt. yellow w/P.E.O. star marguerite on front; sisters are forever on bk, \$10 ppd. Ch. DQ c/o J. Kirschbaum, 6822 50th NE, Seattle, WA 98115.

**LICENSE PLATE FRAMES**—"HAPPINESS IS BEING A P.E.O." Black polystyrene frame with raised yellow letters and white marguerites. A **GREAT GIFT IDEA!** \$8.00 each ppd. Chapter RP, c/o Vivien Carter, 11 Heron, Irvine, CA 92714.

**P.E.O. SILK FLOWER STAR** covered with White Marguerites. 18" size \$30.00 prepaid (includes shipping and handling) for funeral use. 12" size \$20.00 used for Memorial Day, or honor outstanding sister or centerpiece. Photo request/order from Chapter OG, Ann Northey, 2007 E. Donald, Waterloo, IA 50703. Profits for projects.

**POLO AND SWEATSHIRTS**—Available in both green and white w/marguerite logo, 50/50 cot/poly. Great for yourself as well as a super gift idea! Sizes SM, M, LG & XLG. \$19.95 includes postage. Chapter AB c/o Becky Fink, 77 W. Coolidge, #206, Phoenix, AZ 85013.

**P.E.O. Pin Boxes**—Small yellow ceramic hexagonal boxes with white P.E.O. letters on lid. Perfect gifts for your sisters, any time of the year. \$8.00 ppd. includes postage. Checks to Chapter CU, 7725 North 13th Ave., Phoenix, AZ 85021, or call 602-944-2723.

**P.E.O. thimble,** porcelain white with marguerite and 22 k gold letters and trim, \$8/50 ppd. Chapter DX c/o Doris Marshall, 1471 SW 13 Place, Boca Raton, FL 33486.

**SEND A SNACK SACK!**—Do you know a college student attending K.U. Lawrence, KS? Send them the ultimate Finals Week care package—A **SNACK SACK!** Each \$10 sack contains snacks and home-baked goodies to help your K.U. student study for finals. Order deadline is 4-30-94. For more info contact Chapter JC, Diane Bracciano, 4009 W. 8th, Lawrence, KS 66049. 913-841-8354 between 9 & 9 central time.

**P.E.O. COMMEMORATIVE AFGHANS,** AVAILABLE IN WILLIAMSBURG BLUE, CRANBERRY RED AND HUNTER GREEN, \$45.00 ppd.; **DOGWOOD AND PEACH NOTECARDS,** \$6.00 ppd.; **CERAMIC PEACH PINS,** \$6.00 ppd. Contact Nancy Luker, 1191 Washington Dr., Lawrenceville, GA 30243.

## P.E.O. HOMES

**COLORADO P.E.O. CHAPTER HOUSE**—A residence home for all P.E.O.s. Located in a unique park-like, 10.6 acre setting near beautiful Cheyenne Mountain and the historic Broadmoor Hotel in Colorado Springs. Newly decorated living room and reduced entrance fee for Colorado residents. Luxurious comfort for each resident with delicious meals, a private suite with large bath, walk-in closet, intercom, security service, generous storage and patio. For information contact Colorado P.E.O. Chapter House, Inc., 1819 W. Cheyenne Road, Colorado Springs, CO 80906. Ph. 719-473-7670.

**IOWA P.E.O. HOME**—An active member of P.E.O. may request residency for herself at the Iowa P.E.O. Home in Mt. Pleasant. \$425 monthly maintenance fee per resident. Contact Kay Lange, Board President, 404 North Main, Mt. Pleasant, IA 52641. Phone: 319-385-4763.

## BOOKS

**"SEASONED WITH LOVE"** a cookbook of favorite recipes from the Virginia Peninsula P.E.O. sisters and friends. \$7.00 ppd. Make check to Chapter B, P.E.O., c/o Doris K. Wimmer, 10 Graham Hgts. Rd., Hampton, VA 23669.

**P.E.O. Cookbook.** Outstanding recipes from many states. Send \$5.50 ppd. to Ch. CH, 14 Almendra Ln., Hot Springs Vlg., AR 71909.

Read the refreshing true story of "Courtship Letters," about how a couple found they would be compatible. \$6.00 ppd to Chapter HM, Win Kelley, 4321 Greenwood Dr., Des Moines, IA 50312.

**Greenbrier P.E.O. Cookbook.** \$10.00 ppd. Check or money order to Chapter F, Mrs. Thomas McGuire, 209 Chestnut St., Lewisburg, WV 24901.



# Cover Artist

## Finding Beauty in the Eye of the Beholder

The flowers on the cover were designed by Pat Snodgrass, GP, Ft. Walton Beach, Florida, with beautiful pieces of free flowing kelp washed in from the Gulf of Mexico.

Since relocating ten years ago to a condominium which abuts a beautiful sugary beachfront of the Gulf of Mexico on Okaloosa Island in Fort Walton Beach, Florida, Pat's life has been consumed and enriched by treasures from the sea. Walking treks with her husband, Robert, usually offer moments of excitement in finding new bounty, or discovery as they enjoy their daily peaceful commune with nature. Having found over a hundred different species of shells, and maintaining an aquarium that has housed numerous fish and mollusks netted at the edge of the gulf, it was a treasureless day, so they thought, when, washing up to the tideline was an idea which would become a self-discovered art form—painting with seaweed! Her paints and brushes were right before her. All she needed was the paper.

As a native of coastal New England, Pat thought she knew seaweed. In 1956, she was taught how to preserve specimens on manila folders, at a science course for teachers at Harvard Summer School. But she had much to learn. When the Gulf opened up its beautiful paintbox, she found yellows and greens, pinks, reds, and purples, as well as browns and blacks—a veritable smorgasbord of color! The colors and textures were too beautiful to waste on manila cardboard. Working with seawater as a fixative, she learned to use the best quality watercolor paper for her artwork. No preservatives are used. After bouts of trial and error, creations much like Chinese brush paintings emerged. She called her designs "Gulfweed by Pat," and looks forward each year to entering her paintings in the local Arts and Design Society's Beaux Arts Exhibit.

For many years Pat thought she had developed a unique art form, but in June 1990, a friend sent her a clipping



**Pat Snodgrass is surrounded by examples of her naturally beautiful art.**

from the *Boston Globe* showing an 81 year old Martha's Vineyard artist, Rose Treat, collecting seaweed. The caption read: "Making Art of Slime." The caption she received in November 1988 by Senior Lifestyle writer, Peggy May, in the *Northwest Florida Daily News*, was far more complimentary: "Naturally Beautiful Art: Area Artist Finds Grace in Gulfweed." As in any artistic endeavor, the beauty is in the eye of the beholder.

Summer and fall are the seasons for gulfweed. Last year, however, the Gulf was quite stingy supplying Pat with the weed. When pieces of kelp, as used on the cover, washed in, Pat felt they lent themselves to flower arrangements. Fortunately she had frozen some seaweed greenery to use when she needed to complete the design. ☆



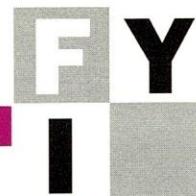

## Change in Tax Law for Charitable Gifts

A recent change in United States income tax law requires an individual donor to have a written acknowledgment from the donee organization to document any charitable gift of \$250 or more. This is effective for gifts made after January 1, 1994. A canceled check for such a gift will no longer be sufficient proof for Internal Revenue Service to allow a charitable deduction on income tax returns.

Because our five International Chapter educational projects and P.E.O. Foundation are qualified under U.S. tax law as charities, gifts from individual donors are deductible, if itemized, when calculating U.S. and state income taxes. Checks should be payable to the project or P.E.O. Foundation and forwarded through local and state treasurers to the International treasurer or to Cottey College for deposit according to instructions.

Upon our receipt of a donation for \$250 or more, the treasurer of International Chapter will prepare and mail to the donor an acknowledgment of the gift providing the information required by Internal Revenue to properly document the gift for income tax purposes.

**State Treasurers Please Note**—Checks from individuals for P.E.O. projects and P.E.O. Foundation should be processed within the same month received and forwarded to the International treasurer or Cottey College. This will allow timely deposit of checks as well as preparation of the required acknowledgments for donors.

—Karen R. Hawkins, Treasurer, International Chapter

## Preserving Pages

General Enrollment book pages that have become yellowed, brittle or difficult to read may be protected from further rapid deterioration by applying a deacidification aerosol spray or solution. Mylar archival polyester sheet and page protectors and archival polyester film may also be used. Contact your local historical society, museum or college archives for sources.

—Beth Mitchell, Historical Director  
P.E.O. Executive Office

## P.E.O. Foundation Policy Statement

State and local chapters are NOT to appoint a chairman for the P.E.O. Foundation on that level. All inquiries and all information requested are to be addressed to the trustees of the P.E.O. Foundation who will supply the necessary information and guidance.

The designated trustee assigned to the state, provincial and district chapters can be found in the January-February 1994 P.E.O. RECORD, or one may write to any of the trustees listed on the inside cover of the current P.E.O. RECORD.

## Slides Now Available

Slides of the Centennial Center and P.E.O. Executive Office are again available on the supply order form in this issue. This updated set of slides may be ordered for \$7.00.

## Voice Mail

In January the P.E.O. Executive Office installed a new telephone system which includes voice mail. This system is intended to make it easier for those who need to be in communication with the office, where a large volume of calls is received daily. Messages may be left on the system by callers if the person is not available. Office personnel will return calls or otherwise respond to messages as the situation requires. It is hoped that by bringing this new technology into the Executive Office, superior service and responsiveness will be provided.

### Projects of the P.E.O. Sisterhood

The P.E.O. Sisterhood maintains five educational projects:

- **P.E.O. EDUCATIONAL LOAN FUND** is a revolving loan fund established in 1907 to lend money to women needing it for education beyond high school.
- **COTTEY JUNIOR COLLEGE** is a fully accredited liberal arts college for women at Nevada, Missouri, owned and operated by the P.E.O. Sisterhood since 1927.
- **P.E.O. INTERNATIONAL PEACE SCHOLARSHIP FUND** was established in 1949 to provide scholarships for international students to pursue graduate study in the United States and Canada.
- **P.E.O. PROGRAM FOR CONTINUING EDUCATION** was established in 1973 to provide grants to women in the United States and Canada for purposeful educational goals for self or service.
- **P.E.O. SCHOLAR AWARDS** was established in 1991 to provide educational opportunities for women of the United States and Canada who are pursuing advanced degrees or are engaged in advanced study and research.

Tax-deductible gifts may be made to the above mentioned projects, or through the P.E.O. Foundation. The official headquarters of the P.E.O. Sisterhood are at the P.E.O. Executive Office, 3700 Grand Avenue, Des Moines, Iowa 50312.



# To Celebrate 125 Years of P.E.O.— Help P.E.O. Reach Wider ... 125th Anniversary Challenge

At the end of 1994, all 125th Anniversary Challenge funds received by the P.E.O. Foundation will be divided among the five International Chapter projects—

- P.E.O. Educational Loan Fund—for current loans
- Cottey Junior College—for the Golden Anniversary Fund
- P.E.O. International Peace Scholarship Fund—for current scholarships
- P.E.O. Program for Continuing Education—for current grants
- P.E.O. Scholar Awards—for current awards

Each local chapter, P.E.O. Group, P.E.O. Reciprocity, or individual giving \$125, over and above their usual project giving, will be listed in the 125th Anniversary Challenge Honor Roll Book.

Checks should be made to the P.E.O. Foundation (designated for the 125th Anniversary Challenge) and sent to your state, provincial or district treasurer.

Further information will be available at your state, provincial or district convention. ☆

## Are You Moving?

**For any change of mailing address, send form with label attached (or give address at which magazine was last received) and mail six weeks in advance of your move. Copies lost through failure to give notice of change of address cannot be replaced free of charge.**

## ADDRESS OR NAME CHANGE

(Please Print)

Chapter Letter \_\_\_\_\_ State \_\_\_\_\_

Name \_\_\_\_\_  
(First) (Last) (Husband's Initials)

Street or Box Number \_\_\_\_\_

City \_\_\_\_\_ State \_\_\_\_\_ Zip Code \_\_\_\_\_

Date Address Effective \_\_\_\_\_

Mail to: Membership Department, P.E.O. Executive Office, 3700 Grand Ave., Des Moines, Iowa 50312